

THE SCHOOL DISTRICT OF PHILADELPHIA
BOARD OF EDUCATION
Office of Capital Programs
440 North Broad Street, Third Floor - Suite 371
Philadelphia, PA 19130-4015

TELEPHONE: (215) 400-4730

Addendum No. 01

Subject: **Potter Thomas Classroom Modernization Project
B-021C, B-022C, B-023C of 2018/19**

Location: **Potter Thomas Elementary School
3001N. 6th Street
Philadelphia, PA 19133**

This Addendum, ***dated February 26, 2019***, shall modify and become part of the Contract Documents for the work of this project. Any items not mentioned herein, or affected by, shall be performed strictly in accordance with the original documents.

1. Drawings and Specifications Revised by Narrative and by Drawing Reissue: Note drawing text deletions are shown with ~~striketrough~~, drawing text additions are shown in **bold**

- a. A101: 201,202,203,204,205,206 & 226 NEW WORK:

DETAIL 4 IS REVISED, SEE A101 REV 1 ISSUED WITH THIS ADDENDUM.

- b. A300: CASEWORK SCHEDULE:

The Casework Schedule is revised as follows:

THE BASIS OF DESIGN CABINET SHALL BE CAMPBELL RHEA "EMPIRE" FULL FLUSH OVERLAY WITH SOLID WOOD EDGING. DELETE REFERENCES TO "SIGNATURE" STYLE CABINETS.

THE BASIS OF DESIGN MODEL FOR CABINET TYPE CT1 IS CHANGED TO 5866, 35-1/4" (W) X 84" (H) X 22-1/2" (D)

CABINET TYPE CT2 IS ADDED. BASIS OF DESIGN MODEL FOR CT2 SHALL BE 5690, 41-1/4" (W) X 84" (H) X 22-1/2" (D); QUANTITY OF 2 (TWO) REQUIRED.

THE QUANTITIES AND TYPES OF WALL RAILS AND COAT HOOKS ARE REVISED

THE ABOVE CHANGES TO THE CASEWORK SCHEDULE ARE SHOWN IN THE REVISED A300-Rev 1 DRAWING ISSUED WITH THIS ADDENDUM.

d. A300: WALL EQUIPMENT SCHEDULE:

The Wall Equipment Schedule is revised as follows:

DELETE ALL THE NOTES UNDER THE "COMMENTS" COLUMN OF THE SCHEDULE.

Work in connection with Display Boards shall be conducted as follows:

IPBs SHALL BE SUPPLIED AND INSTALLED BY OTHERS UNDER THE DIRECTION OF THE SDP. PROVIDE BLOCKING FOR IPBs AS NECESSARY AND AS INDICATED IN THE DRAWINGS.

MARKERBOARDS AND TACKBOARDS SHALL BE SUPPLIED BY THE SDP AND INSTALLED BY THE CONTRACTOR. THE CONTRACTOR SHALL COORDINATE WITH OTHER PRIME CONTRACTORS AND FIELD VERIFY FOR THE BOARDS AND ADVISE SDP OF ANY DISCREPANCY OR INTERFERENCES AFFECTING THE DESIGN INTENT.

MARKERBOARD AND TACKBOARD INSERTS SHALL BE SUPPLIED AND INSTALLED BY THE CONTRACTOR

THE ABOVE CHANGES TO THE WALL EQUIPMENT SCHEDULE ARE SHOWN IN THE REVISED A300-Rev 1 DRAWING ISSUED WITH THIS ADDENDUM.

e. A300: CASEWORK DETAIL:

Delete "WALL CABINET & COAT HOOK" details

Add "WALL CABINET & WALL HOOK DETAIL" and "WALL CABINET & WALL HOOK DETAIL, ENLARGED"

THE ABOVE CHANGES TO THE CASEWORK DETAILS ARE SHOWN IN THE REVISED A300-Rev 1 DRAWING ISSUED WITH THIS ADDENDUM.

f. A302: INTERIOR ELEVATIONS

DETAILS 1, 5, 9, 13, 17, 21 ARE REVISED, SEE A302 REV 1 ISSUED WITH THIS ADDENDUM.

g. A303: INTERIOR ELEVATIONS

DETAILS 1, 5, 9, 14 ARE REVISED, SEE A303 REV 1 ISSUED WITH THIS ADDENDUM.

h. A600: FINISH SCHEDULE:

The Finish Schedule is revised as follows:

DELETE REFERENCE TO LAMINATE FINISHES. NO LAMINATE FINISHES ARE REQUIRED.

2. Questions and Clarifications

.1 **Question:** Will another manufacture besides Campbell Rhea be accepted?

Response: Campbell Rhea is the Basis of Design manufacturer. Manufacturers providing equal products may be submitted for review

.2 **Question:** Can MBE/WBE requirements be reduced to a combined goal?

Response: Combined 15/20% Goal already included in the Bidding Documents.

.3 **Question:** Please provide a spec for Electrostatic painting.

Response: Specification SECTION 105115: ELECTROSTATIC PAINTING is already included in the Technical Specifications.

.4 **Question:** Spec 101100 Visual Display, 1.2.A, Markerboard and Tackboard infills by GC, plans say by SDP. Who is responsible for them?

Response: See Item 1(d) of this Addendum

.5 **Question:** Please confirm all visual display boards supplied by SDP will be delivered to each location by the SDP.

Response: Yes, Owner supplied visual display boards will be delivered to the school.

.6 **Question:** Reference spec. 101100 ; Owner supplied visual display units, par. 1.3 B .3 please provide manufacturers installation details

Response: Proceed on the basis that the Owner supplied visual display units are similar in type to those listed in specification section 10 1100 VISUAL DISPLAY UNITS and install in accordance with the manufacturer's instructions as described in the specifications.

.7 **Question:** Reference Supplementary Conditions section 16, photographs. Please consider deleting this section from scope of work as it does not seem appropriate or necessary for these type of projects.

Response: : Already deleted by Section 01 1400 MODIFICATIONS TO THE GENERAL AND SUPPLEMENTARY CONDITIONS

.8 **Question:** Is there a basement/crawlspace below the first floor in which to access floor drain piping? Or is excavation required at the floor drains?

Response: First floor is slab on grade construction, there is no crawlspace or basement.

.9 **Question:** What is the difference between the meanings of the (R) Remove and the (RR) Remove and Replace tags? The work descriptions appear to be identical, with new fixtures going back where the old ones were removed in both cases

Response: The work is identical. Remove existing fixtures as indicated by (R) or (RR). Provide new replacement fixtures in accordance with the Keynotes and the Fixture Schedule.

END OF ADDENDUM NO. 1

Attachment(s)

**Drawings – A101 Rev 1
A300-Rev1
A302-Rev1
A303-Rev1**

SEAL:



NAME (LICENSED PROFESSIONAL) DATE
STATE AND LICENSE NO. XXX/XX/20XX

THE SHEWARD PARTNERSHIP, LLC
1. 215.751.9301 2300 Chestnut Street
F. 215.751.9302 Philadelphia, PA 19103



PRINCETON ENGINEERING SERVICES, PC
101 Morgan Lane - Suite 206, Plainsboro, NJ 08536
T. 609.452.9700 www.princetonengineering.com

GENERAL NOTES

1. SURFACES NOT PREVIOUSLY FIELD PAINTED SHALL NOT BE PAINTED U.N.O. AND SHALL BE PROTECTED FROM PAINT APPLIED TO ADJACENT SURFACES.
2. FROM EXISTING SURFACES TO REMAIN, INCLUDING THOSE ON THE INTERIOR OF CABINETS AND CLOSETS: REMOVE TAPE, ADHESIVE RESIDUE, INK RESIDUE, CRAYON RESIDUE, STAPLES AND SIMILAR SURFACE IMPERFECTIONS AND MARKS. WHERE EXISTING SURFACES ARE TO REMAIN UNPAINTED OR ARE NOT REFINISHED THOROUGHLY CLEAN THE SURFACE. SURFACES TO RECEIVE THOROUGH CLEANING SHALL INCLUDE BUT ARE NOT LIMITED TO WINDOW GLAZING, METAL WINDOW FRAMES, WALL BASE, ROOM EQUIPMENT AND ROOM FIXTURES AND FITTINGS.
3. ALL PREVIOUSLY PAINTED SURFACES INCLUDING BUT NOT LIMITED TO WALLS, CEILINGS, SOFFITS, BEAMS, COLUMNS, CLOSET INTERIORS, EXPOSED DUCTWORK, DOORS, DOOR AND WINDOW FRAMES, TRIM, AND SHELVING SYSTEMS SHALL BE REPAINTED U.N.O. SEE FINISH SCHEDULE FOR COLORS.
4. ALL PREVIOUSLY VARNISHED SURFACES INCLUDING BUT NOT LIMITED TO DOORS, CASEWORK, SILLS, TRIM AND SHELVING SHALL BE PREPARED AND REVARNISHED WITH CLEAR VARNISH.
5. WHERE DOORS AND DOOR FRAMES OCCUR BETWEEN AREAS IN THE SCOPE OF WORK AND AREAS NOT IN THE SCOPE OF WORK REFINISH BOTH SIDES.
6. EXISTING AND NEW PIPES, INSULATED PIPES, WIREMOLD, CONDUIT, AND SURFACE MOUNTED JUNCTION BOXES AND THE LIKE SHALL BE PAINTED TO MATCH WALL BEYOND. SEE FINISH SCHEDULE FOR WALL COLOR.
7. EXISTING FLOOR TO BE PREPARED TO RECEIVE NEW SCHEDULED FLOORING. REMOVE ALL LOOSE MATERIAL AND CREATE A LEVEL SURFACE.

KEYNOTES

- 1 PREPARE AND ELECTROSTATICALLY PAINT UNIT VENTILATORS AND ASSOCIATED PIPE ENCLOSURES
- 2 CLEAN AND REMOVE ALL LOOSE MATERIAL FROM BUILT-IN AND FREESTANDING STORAGE FURNITURE
- 3 REINSTALL PREVIOUS SANITIZER DISPENSER
- 4 RETAIN EXISTING ROLLER SHADE FOR EACH WINDOW IN ROOM
- 5 NEW SINK AT EXISTING PLUMBING. SEE PLUMBING DRAWINGS
- 6 REINSTALL PREVIOUS PAPER TOWEL AND SOAP DISPENSERS
- 7 REINSTALL PREVIOUS TOILET ACCESSORIES INCLUDING SOAP DISPENSERS, PAPER TOWEL DISPENSERS, TOILET PAPER DISPENSERS, AND MIRRORS
- 8 NEW SINK COUNTER AND CASEWORK
- 9 NEW CUBBIES. SEE DETAIL DRAWINGS
- 10 NEW STORAGE CABINET
- 11 NEW VCT FLOOR TILE
- 12 NEW STANDARD FOUNTAIN. SEE PLUMBING DRAWINGS
- 13 NEW MIRROR
- 14 REFURBISH EXISTING WOOD CASEWORK & PROVIDE NEW SOLID SURFACE TOP
- 15 PREPARE WALL FOR REPAINTING
- 16 PROVIDE FINISHED END PANEL TO CUBBIES/BASE CABINET WHERE EXPOSED. TYP.

LEGEND

- WALL-MOUNTED EDUCATIONAL SURFACE
- MB-X MARKERBOARD
- TB-X TACKBOARD
- TH-X TACKBOARD HEADER
- TT-X TACK TRACK
- *X INDICATES TYPE. SEE WALL EQUIPMENT SCHEDULE
- INTERACTIVE PANEL BOARD, NIC
- CASEWORK
SEE ELEVATIONS AND CASEWORK SCHEDULE FOR TYPES
- EXISTING UNIT VENTILATOR AND PIPE ENCLOSURE

BID DOCUMENT SUBMISSION
JANUARY 16, 2019

10		
9		
8		
7		
6		
5		
4		
3		
2		
1	2/21/19	ADDENDUM 1
NO.	DATE	REVISION

SCHOOL & LOCATION
POTTER-THOMAS SCHOOL
3001N 6th Streets,
Philadelphia, PA 19133

PROJECT TITLE
CLASSROOM MODERNIZATION

DRAWING TITLE
201,202,203,204,205,206 & 226 NEW WORK

DRAWING SCALE As Indicated	
LOCATION NO. XXXX	FILE NO. XXX
DRAWN BY AGK	CHECKED BY GJC
GC: B-021 C	OF 2018 / 19
EC: B-023 C	OF 2018 / 19
PC: B-022 C	OF 2018 / 19

DRAWING NO.
A101
SHEET 08 OF 29

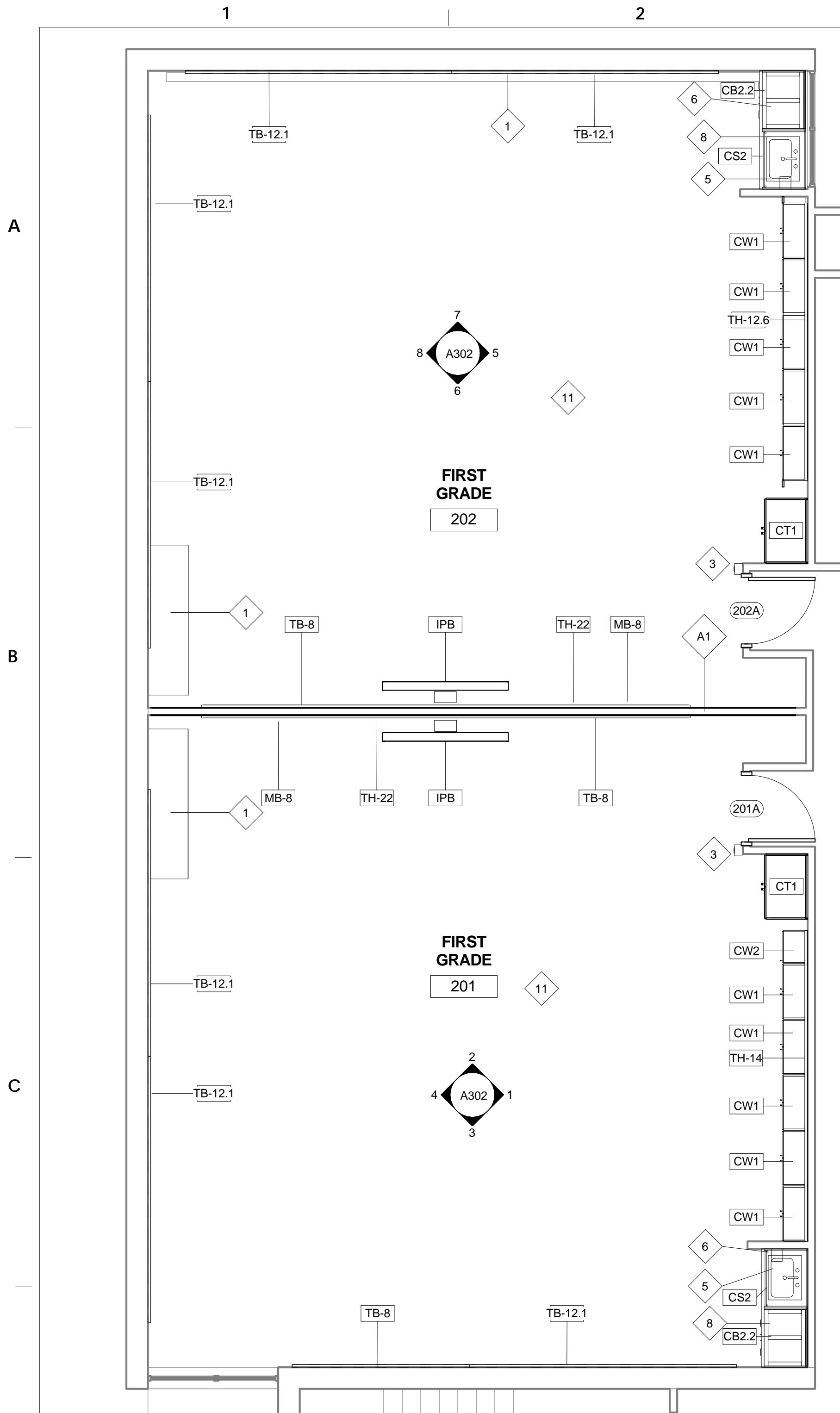

1 201 & 202 NEW WORK
SCALE: 1/4" = 1'-0"

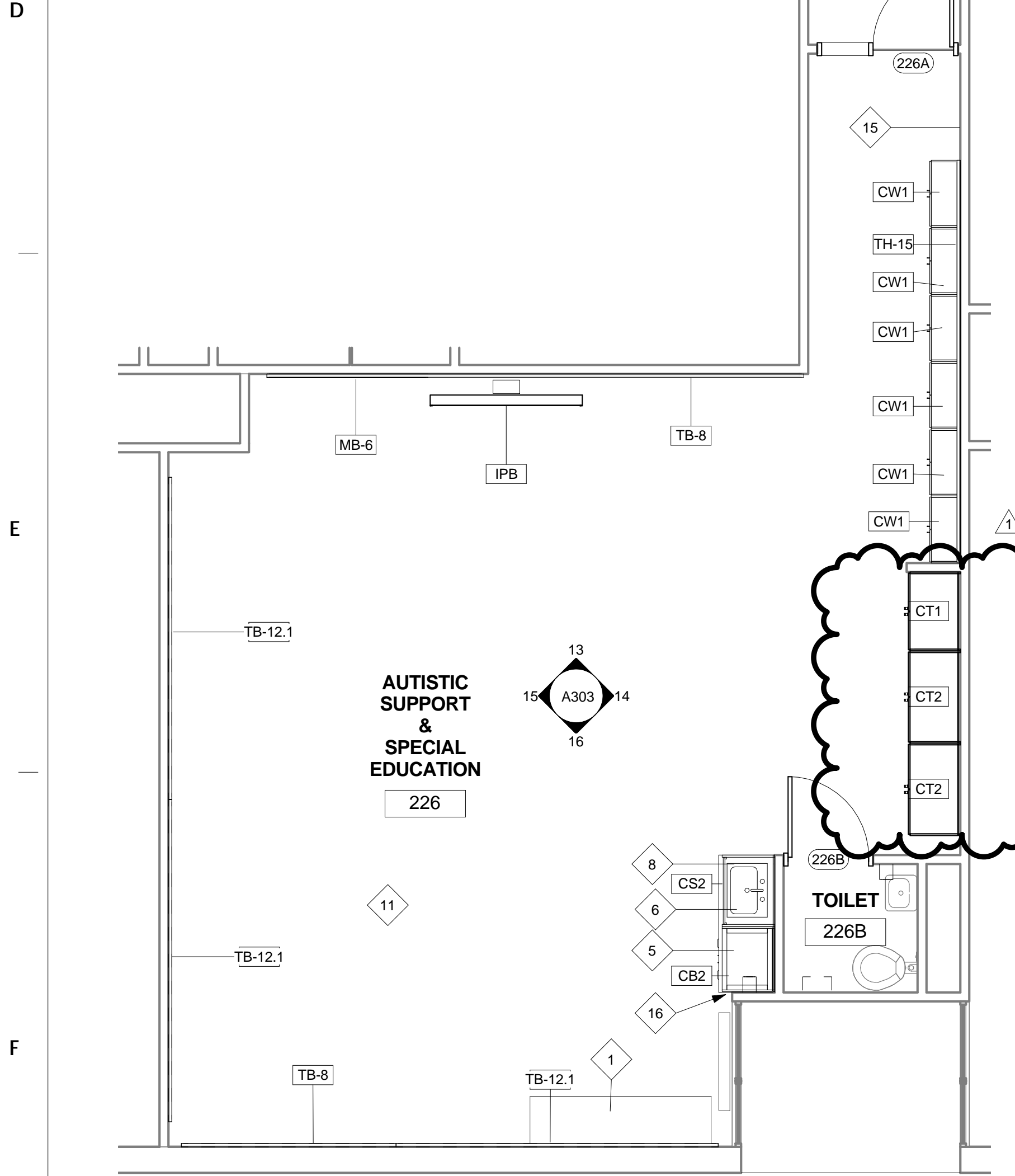

4 226 NEW WORK
SCALE: 1/4" = 1'-0"

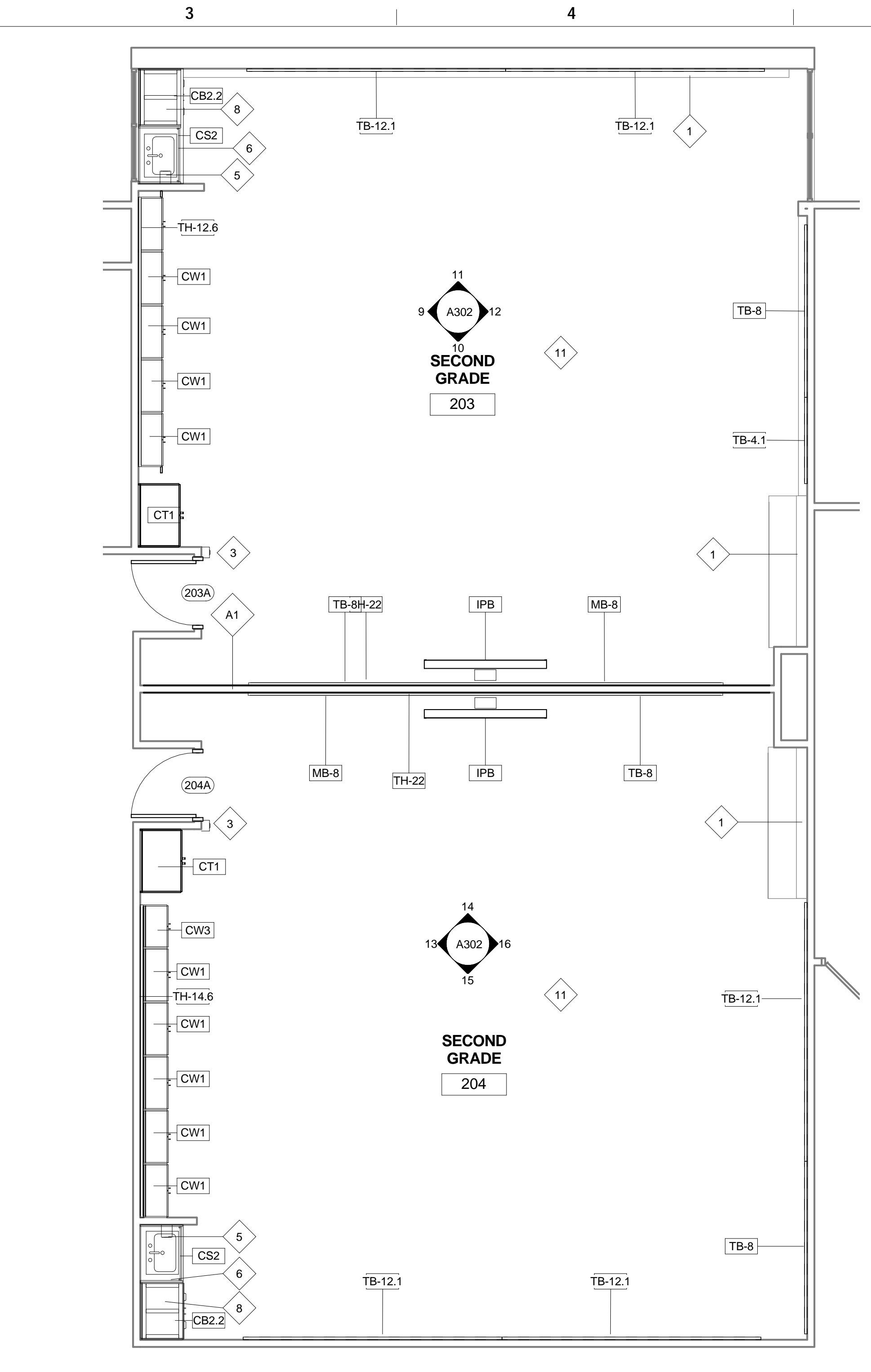

2 203 & 204 NEW WORK
SCALE: 1/4" = 1'-0"

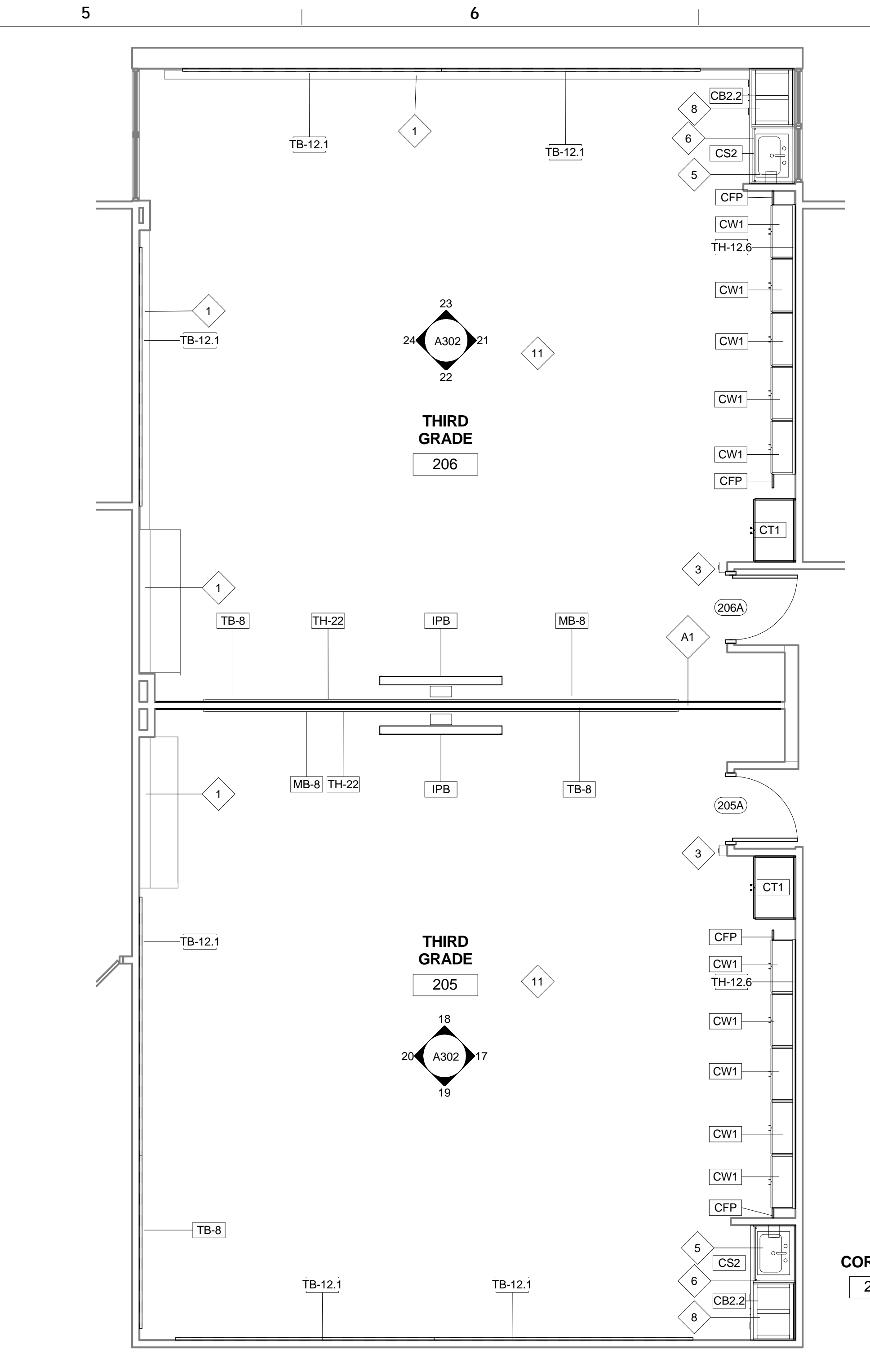

3 205 & 206 NEW WORK
SCALE: 1/4" = 1'-0"

CORRIDOR
200A

1 2 3 4 5 6 7 8

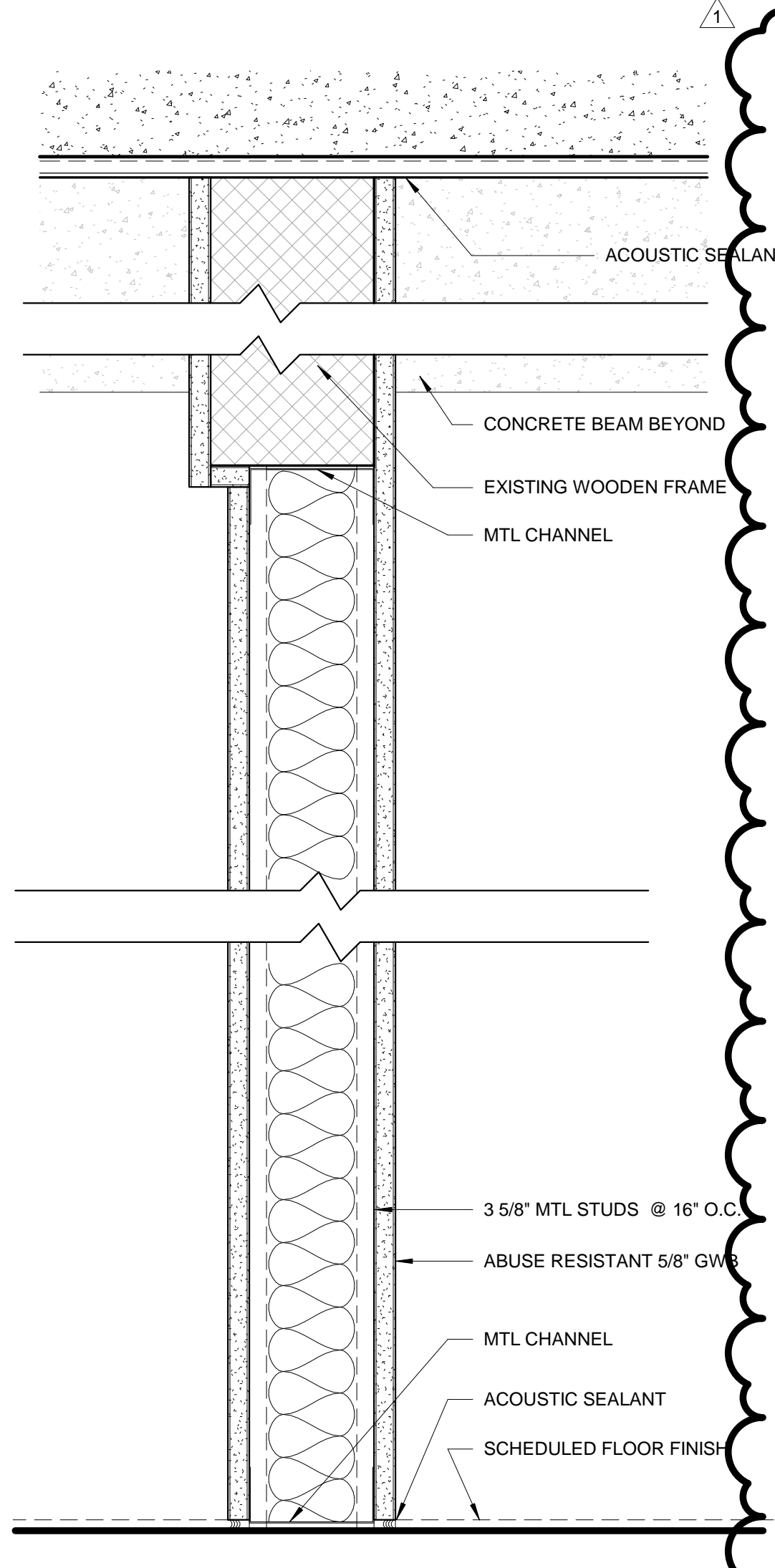

CASEWORK SCHEDULE									
Type Mark	Description	Model	Manufacturer	Width	Depth	Height	Count	Comments	
C5	Coat Hook on Wood Ledger	6976M	Institutional Casework Inc.	2'-6"	0'-1"	0'-6"	52 with 208 hooks	M- Hooks mounted to wood ledger, (4) hooks per unit. See dwgs on A300. Dimensions in casework schedule refer to wood ledger. #1000 Maple Natural. EPCO CH202-ZBN-2 Brushed Nickel Hooks.	
C5.1	Coat Hook on Wood Ledger	6976M	Institutional Casework Inc.	1'-6"	0'-1"	0'-6"	1 with 2 hooks	M- Hooks mounted to wood ledger, (2) hooks per unit. See dwgs on A300. Dimensions in casework schedule refer to wood ledger. #1000 Maple Natural. EPCO CH202-ZBN-2 Brushed Nickel Hooks.	
C5.2	Coat Hook on Wood Ledger	6976M	Institutional Casework Inc.	2'-6"	0'-1"	0'-8"	52 with 156 hooks	M- Hooks mounted to wood ledger, (3) hooks per unit. See dwgs on A300. Dimensions in casework schedule refer to wood ledger. #1000 Maple Natural. EPCO CH202-ZBN-2 Brushed Nickel Hooks.	
C5.3	Coat Hook on Wood Ledger	6976M	Institutional Casework Inc.	1'-6"	0'-1"	0'-8"	1 with 1 hooks	M- Hooks mounted to wood ledger, (1) hooks per unit. See dwgs on A300. Dimensions in casework schedule refer to wood ledger. #1000 Maple Natural. EPCO CH202-ZBN-2 Brushed Nickel Hooks.	
C5.4	Coat Hook on Wood Ledger	6976M	Institutional Casework Inc.	2'-0"	0'-1"	0'-6"	1 with 3 hooks	M- Hooks mounted to wood ledger, (3) hooks per unit. See dwgs on A300. Dimensions in casework schedule refer to wood ledger. #1000 Maple Natural. EPCO CH202-ZBN-2 Brushed Nickel Hooks.	
C5.5	Coat Hook on Wood Ledger	6976M	Institutional Casework Inc.	2'-0"	0'-1"	0'-8"	1 with 2 hooks	M- Hooks mounted to wood ledger, (2) hooks per unit. See dwgs on A300. Dimensions in casework schedule refer to wood ledger. #1000 Maple Natural. EPCO CH202-ZBN-2 Brushed Nickel Hooks.	
C6	Student Cubby	7434M	Institutional Casework Inc.	2'-5 1/4"	1'-0"	4'-6"	28	See dwgs C6 on A300 and interior elevations for modified dimensions. Empire Maple #1000 Maple Natural	
C7	Student Cubby	7434M	Institutional Casework Inc.	3'-7 1/2"	1'-0"	4'-6"	4	See dwgs C7 on A300 and interior elevations for modified dimensions. Empire Maple #1000 Maple Natural	
C8	Base Storage Cubby	3254M	Institutional Casework Inc.	2'-9"	1'-6"	2'-0"	12	See dwgs C8 on A300 and interior elevations for modified dimensions. Empire Maple #1000 Maple Natural	
C8.1	Base Storage Cubby	3130M	Institutional Casework Inc.	1'-9"	1'-6"	2'-0"	4	See dwgs C8.1 on A300 and interior elevations for modified dimensions. Empire Maple #1000 Maple Natural	
CB1	Wood Base Cabinet	3514M	Institutional Casework Inc.	1'-6"	1'-11 1/2"	2'-0"	4	M-HEIGHT=24".SEE DRG AT A300 Empire Maple #1000 Maple Natural	
CB2	Wood Base Cabinet	3687CM	Institutional Casework Inc.	2'-5"	1'-11 1/2"	2'-7"	2	M-WIDTH=29" AND HEIGHT =31".SEE DRG CB2 AT A300, Empire Maple #1000 Maple Natural	
CB2.1	Wood Base Cabinet	3687EM	Institutional Casework Inc.	3'-5 1/4"	1'-11 1/2"	2'-7"	1	M-HEIGHT=31".SEE DRG CB2.1AT A300, Empire Maple #1000 Maple Natural	
CB2.2	Wood Base Cabinet	3687DM	Institutional Casework Inc.	2'-8"	1'-11 1/2"	2'-7"	7	M-WIDTH=32, HEIGHT=31".SEE DRG CB2.2 AT A300, Empire Maple #1000 Maple Natural	
CFP	Wood Filler Panel	N/A	Institutional Casework Inc.				10	V.I.F. See interior elevation for location.#1000 Maple Natural	
CS1	Wood Base Cabinet	3538M	Institutional Casework Inc.	2'-11 1/4"	1'-11 1/2"	2'-0"	4	M-HEIGHT=24".SEE DRG CS1 AT A300, Empire Maple #1000 Maple Natural	
CS2	ADA Slanted Panel	8760M	Institutional Casework Inc.	2'-8"	1'-11 1/2"	2'-7"	10	M-CLEARANCE=30",TOTAL WIDTH=32".SEE DRG CS2 AT A300,Empire Maple #1000 Maple Natural	
CT1	Wood Tall Storage Cabinet	5866	Institutional Casework Inc.	2'-11 1/4"	1'-10 1/2"	7'-0"	10	#1000 Maple Natural	
CT2	Wood Tall Storage Cabinet	5690	Institutional Casework Inc.	3'-5 1/4"	1'-10 1/2"	7'-0"	2	#1000 Maple Natural	
CW1	Wood Wall Case	4693	Institutional Casework Inc.	2'-6"	1'-1"	1'-11 3/4"	52	SEE DRG CW1 AT A300, Empire Maple #1000 Maple Natural	
CW2	Wall Case	4405	Institutional Casework Inc.	1'-6"	1'-1"	1'-11 3/4"	1	SEE DRG CW2 AT A300,Empire Maple #1000 Maple Natural	
CW3	Wood Wall Case	4689	Institutional Casework Inc.	2'-0"	1'-1"	1'-11 3/4"	1	SEE DRG CW3 AT A300, Empire Maple #1000 Maple Natural	

WALL EQUIPMENT SCHEDULE					
Type Mark	Description	Width	Height	Count	Comments
IPB	INTERACTIVE PANEL BOARD		3'-8"	14	SEE WALL EQUIPMENT NOTE 1
MB-6	MARKERBOARD	6'-0"	4'-0"	1	SEE WALL EQUIPMENT NOTE 2
MB-8	MARKERBOARD	8'-0"	4'-0"	13	SEE WALL EQUIPMENT NOTE 2
MB-12	MARKERBOARD	12'-0"	4'-0"	4	SEE WALL EQUIPMENT NOTE 2
TB-3	TACKBOARD	3'-0"	4'-0"	9	SEE WALL EQUIPMENT NOTE 2
TB-3.1	TACKBOARD	3'-0"	2'-9"	4	SEE WALL EQUIPMENT NOTE 2
TB-4	TACKBOARD	4'-0"	4'-0"	1	SEE WALL EQUIPMENT NOTE 2
TB-4.1	TACKBOARD	4'-0"	4'-0"	20	SEE WALL EQUIPMENT NOTE 2
TB-6	TACKBOARD	6'-0"	4'-0"	1	SEE WALL EQUIPMENT NOTE 2
TB-8	TACKBOARD	8'-0"	4'-0"	24	SEE WALL EQUIPMENT NOTE 2
TB-8.1	TACKBOARD	8'-0"	2'-9"	12	SEE WALL EQUIPMENT NOTE 2
TB-12.1	TACKBOARD	12'-0"	4'-0"	36	SEE WALL EQUIPMENT NOTE 2
TH-12.6	TACKBOARD HEADER	12'-6"	1'-4"	6	SEE WALL EQUIPMENT NOTE 2
TH-14	TACKBOARD HEADER	14'-0"	1'-4"	1	SEE WALL EQUIPMENT NOTE 2
TH-14.6	TACKBOARD HEADER	14'-6"	1'-4"	1	SEE WALL EQUIPMENT NOTE 2
TH-15	TACKBOARD HEADER	15'-0"	1'-4"	2	SEE WALL EQUIPMENT NOTE 2
TH-20	TACKBOARD HEADER	20'-0"	1'-4"	1	SEE WALL EQUIPMENT NOTE 2
TH-22	TACKBOARD HEADER	22'-0"	1'-4"	9	SEE WALL EQUIPMENT NOTE 2
TH-30	TACKBOARD HEADER	30'-0"	1'-4"	4	SEE WALL EQUIPMENT NOTE 2

SPECIALTY EQUIPMENT SCHEDULE			
MARK	DESCRIPTION	COUNT	COMMENTS
E1	HAND SANITIZER DISPENSER	13	EXISTING TO BE REINSTALLED
T2	SOAP DISPENSER	19	EXISTING TO BE REINSTALLED
T3	TOWEL DISPENSER	19	EXISTING TO BE REINSTALLED
T6	STAINLESS STEEL ANGLE FRAME MIRROR 18" X 30"	1	MODEL NO: ASI #0600,AMERICAN SPECIALTIES

GENERAL NOTES

- NEW/EXISTING INTERACTIVE PANEL BOARDS AND MOUNTING POSTS AND BRACKETS ARE PROVIDED BY OTHERS. INSTALLATION OF INTERACTIVE PANEL BOARDS AND MOUNTING HARDWARE IS BY OTHERS.
- ALL DATA AND POWER CONDUIT AT TEACHING WALLS TO BE INSTALLED BELOW TEACHING WALL BOARDS. DO NOT RUN VERTICAL CONDUIT BEHIND IPB. COORDINATE W/ ELECTRICAL DWGS.
- SEE FINISH SCHEDULE FOR CASEWORK COLOR SELECTIONS.

WALL EQUIPMENT NOTES

- IPBs SHALL BE SUPPLIED AND INSTALLED BY OTHERS UNDER THE DIRECTION OF THE SDP. PROVIDE BLOCKING FOR IPBs AS NECESSARY AND AS INDICATED IN THE DRAWINGS.
- MARKERBOARDS AND TACKBOARDS SHALL BE SUPPLIED BY THE SDP AND INSTALLED BY THE CONTRACTOR. THE CONTRACTOR SHALL COORDINATE WITH OTHER PRIME CONTRACTORS AND FIELD VERIFY FOR THE BOARDS AND ADVISE SDP OF ANY DISCREPANCY OR INTERFERENCES AFFECTING THE DESIGN INTENT.

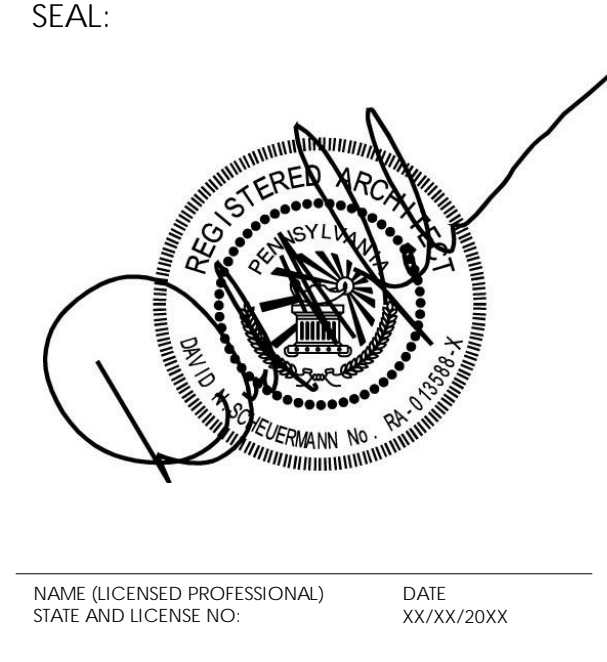

1 NEW PARTITION SCALE: 3" = 1'-0"

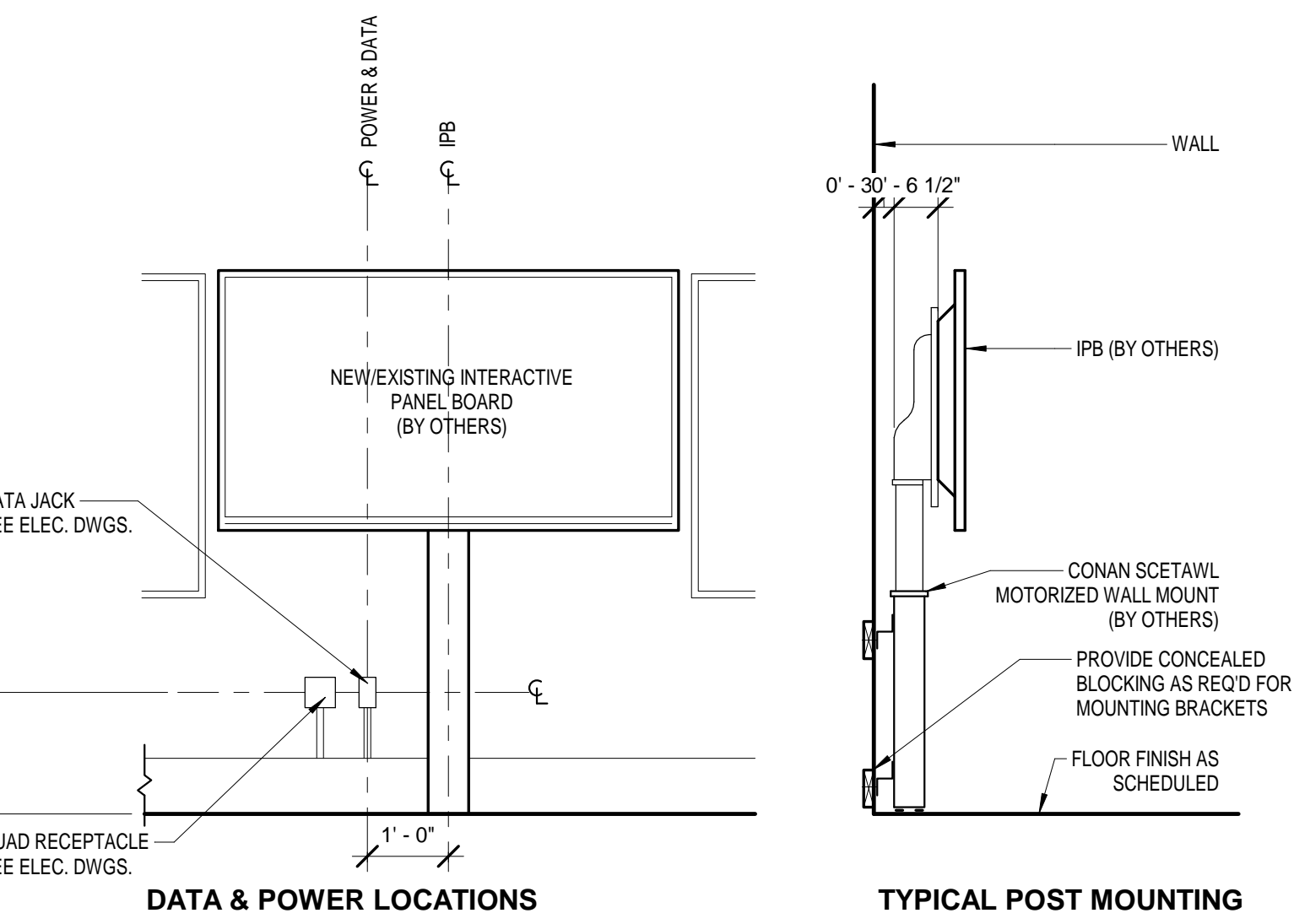

2 TEACHING WALL IPB DETAIL SCALE: 1/2" = 1'-0"

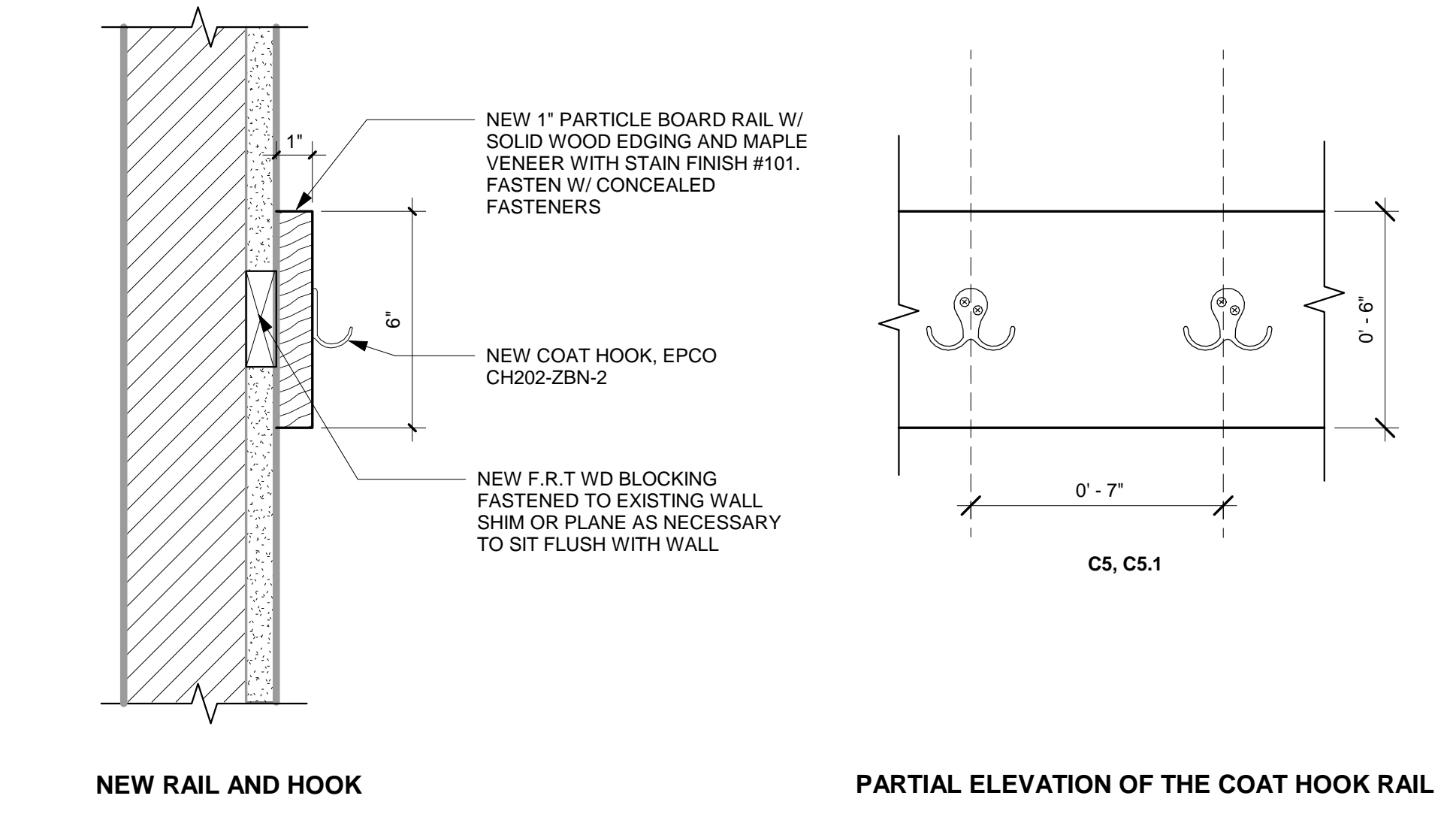

4 TYP. COAT HOOK DETAIL SCALE: 3" = 1'-0"

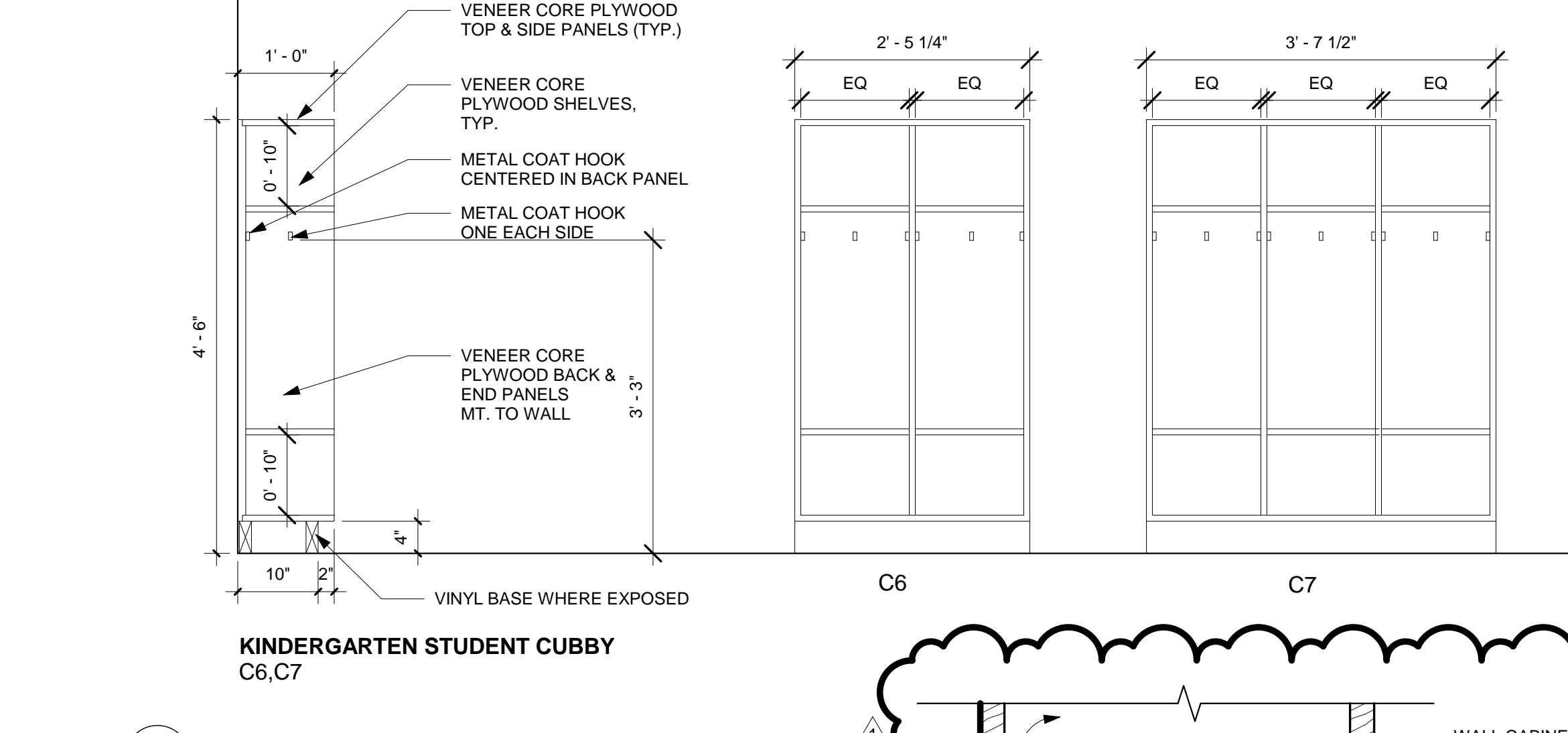

5 CUBBY SECTION AND FRONT ELEVATION SCALE: 3/4" = 1'-0"

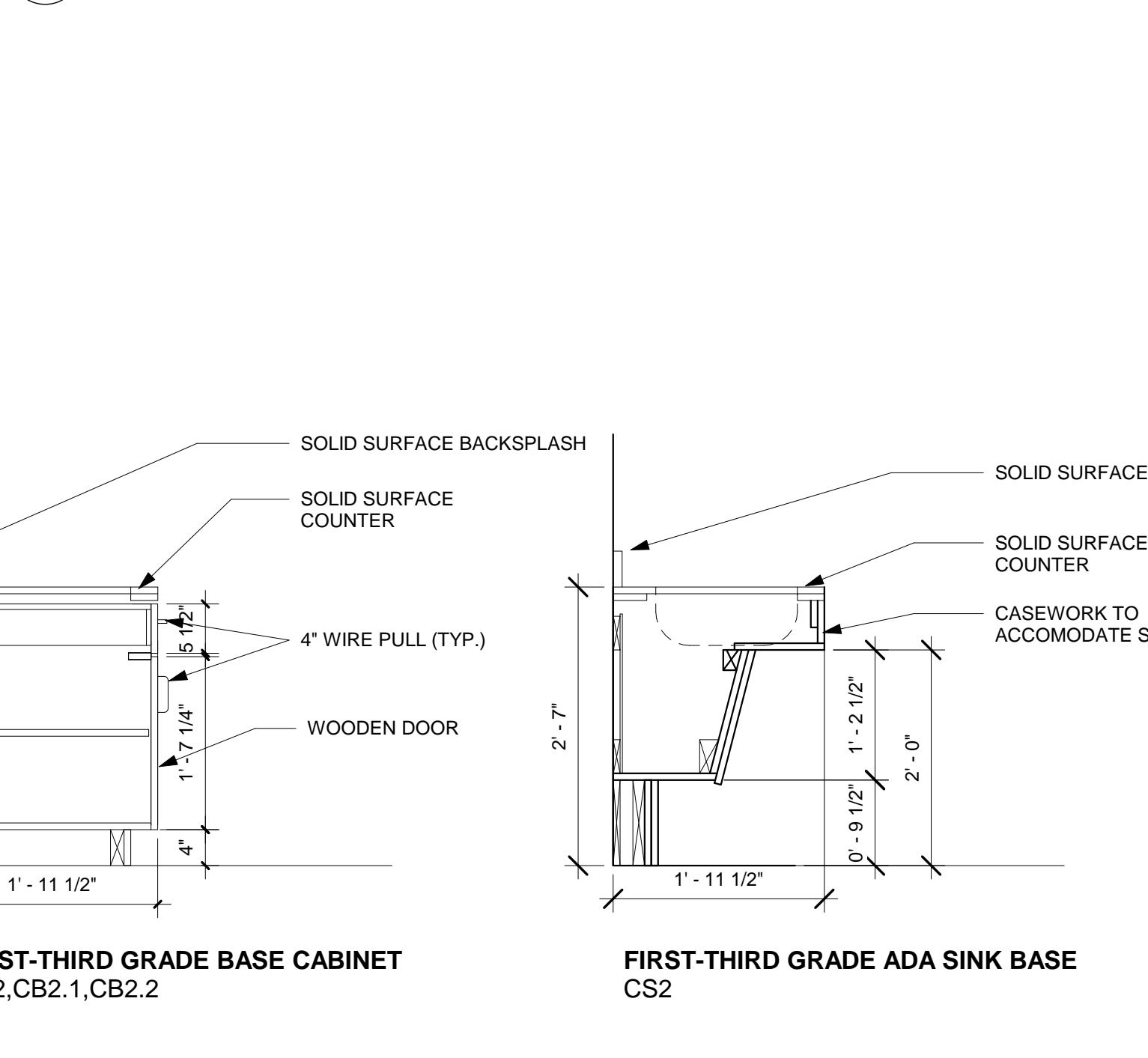

3 TYPICAL CASEWORK SECTION SCALE: 3/4" = 1'-0"

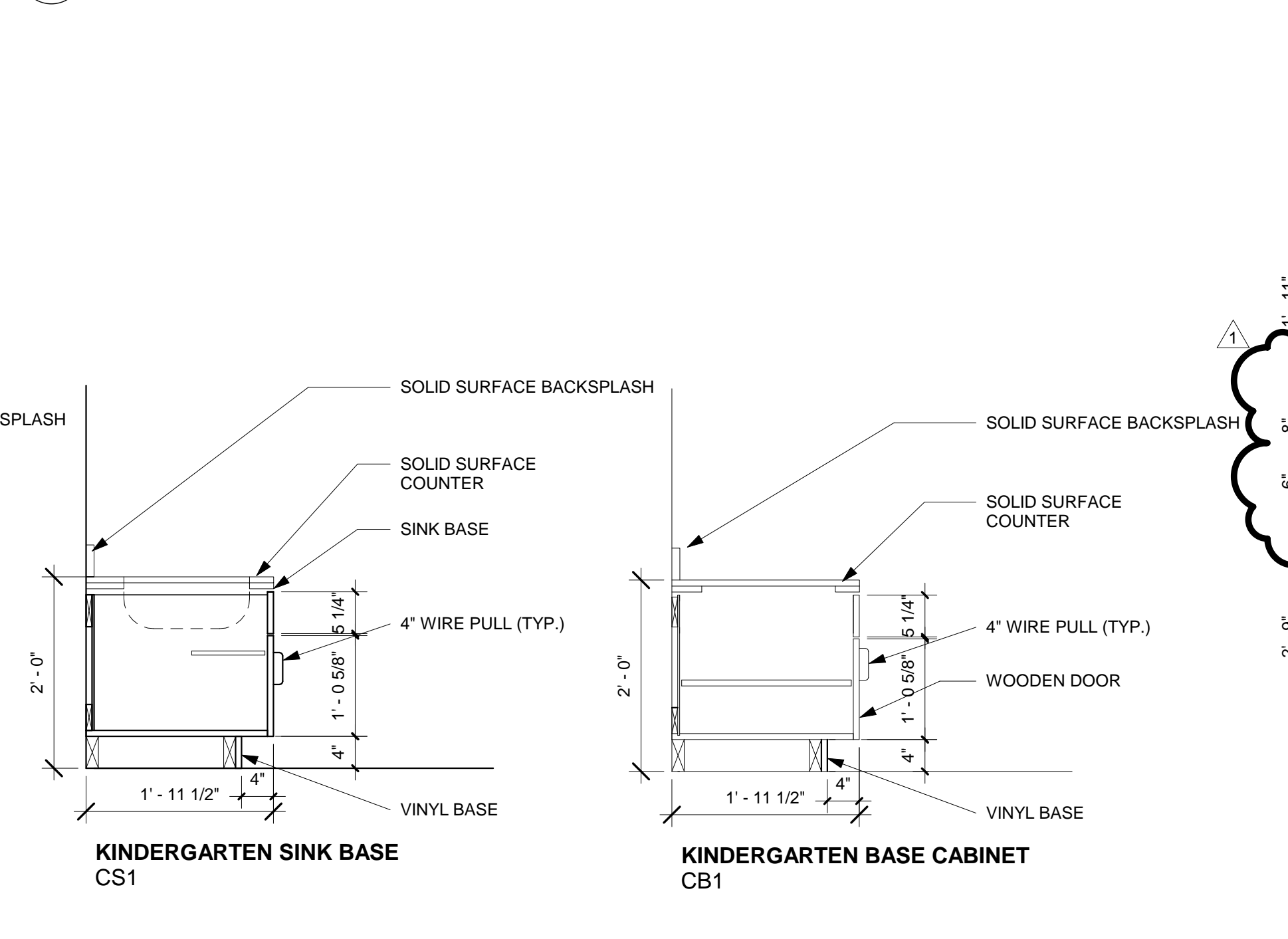

6 WALL CABINET & WALL HOOK DETAIL ENLARGED SCALE: 3" = 1'-0"

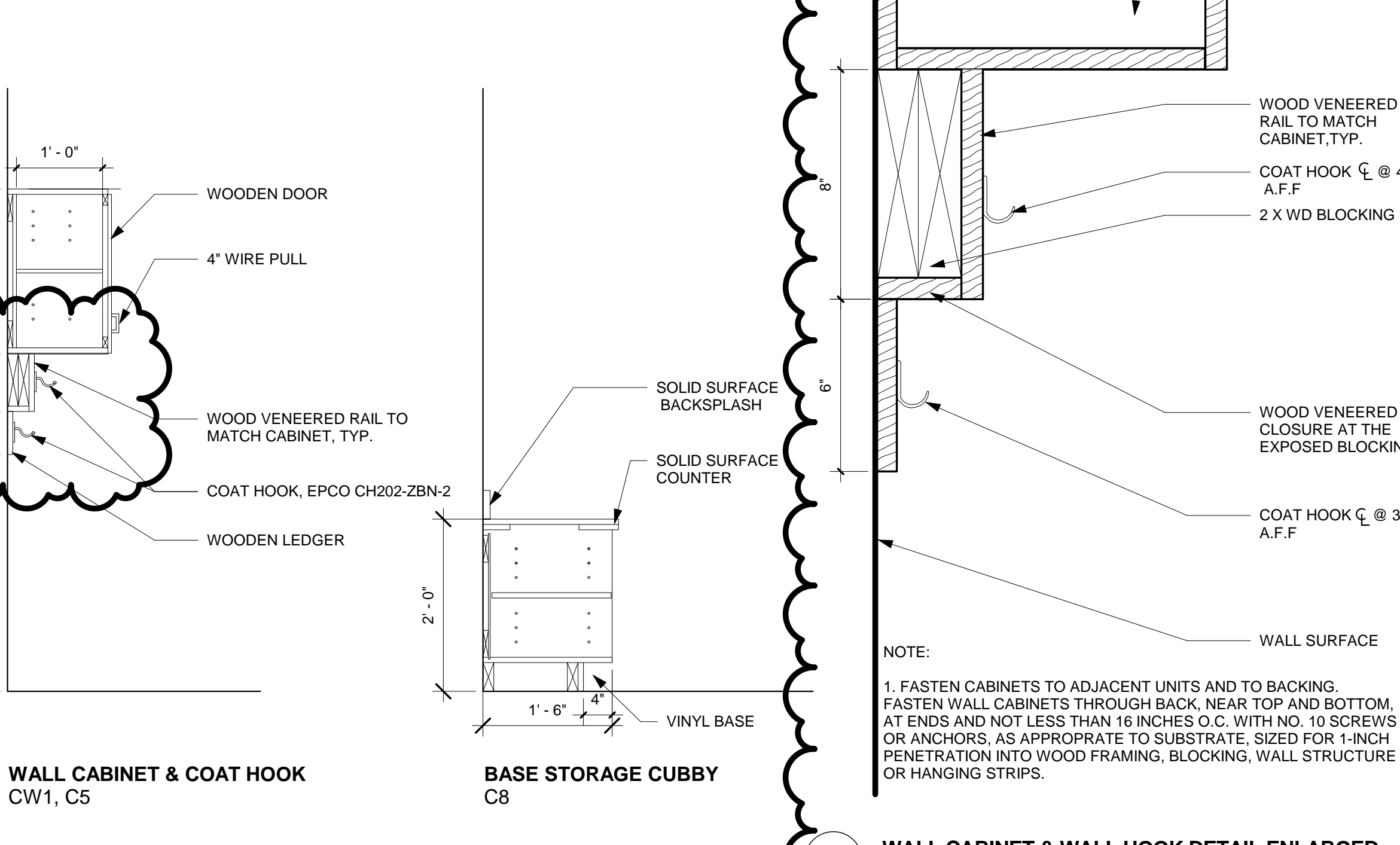

7 FIRST-THIRD GRADE BASE CABINET, ADA SINK BASE, KINDERGARTEN SINK BASE, KINDERGARTEN BASE CABINET, WALL CABINET & COAT HOOK, BASE STORAGE CUBBY

BID DOCUMENT SUBMISSION
JANUARY 16, 2019

10			
9			
8			
7			
6			
5			
4			
3			
2			
1	2/21/19	ADDENDUM 1	
NO.	DATE	REVISION	

SCHOOL & LOCATION
POTTER-THOMAS SCHOOL
3001N 6th Streets,
Philadelphia, PA 19133

PROJECT TITLE
CLASSROOM MODERNIZATION

DRAWING TITLE
CASEWORK AND EQUIPMENT

DRAWING SCALE As Indicated	FILE NO. XXX
LOCATION NO. XXX	CHECKED BY GJC
DRAWN BY AGK	
GC: B-021 C	OF 2018 / 19
EC: B-023 C	OF 2018 / 19
PC: B-022 C	OF 2018 / 19

SEAL:

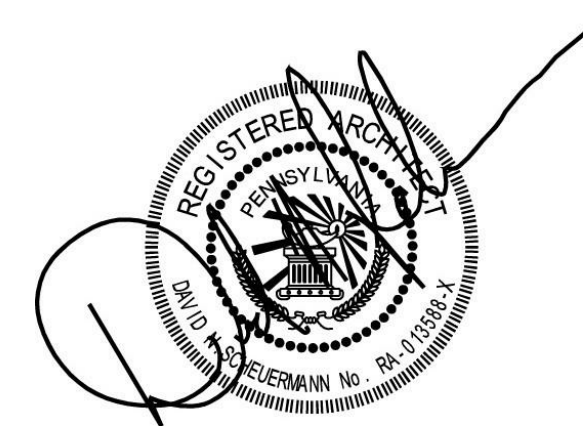

NAME (LICENSED PROFESSIONAL) DATE
STATE AND LICENSE NO. XXX/XX/20XX

THE SHEWARD PARTNERSHIP, LLC
www.theshewardpartnership.com
1. 215.751.9301 2300 Chestnut Street Philadelphia, PA 19103
F. 215.751.9302



PRINCETON ENGINEERING SERVICES, PC
101 Morgan Lane - Suite 205, Plainsboro, NJ 08536
1. 609.452.9700 www.princetonengineering.com

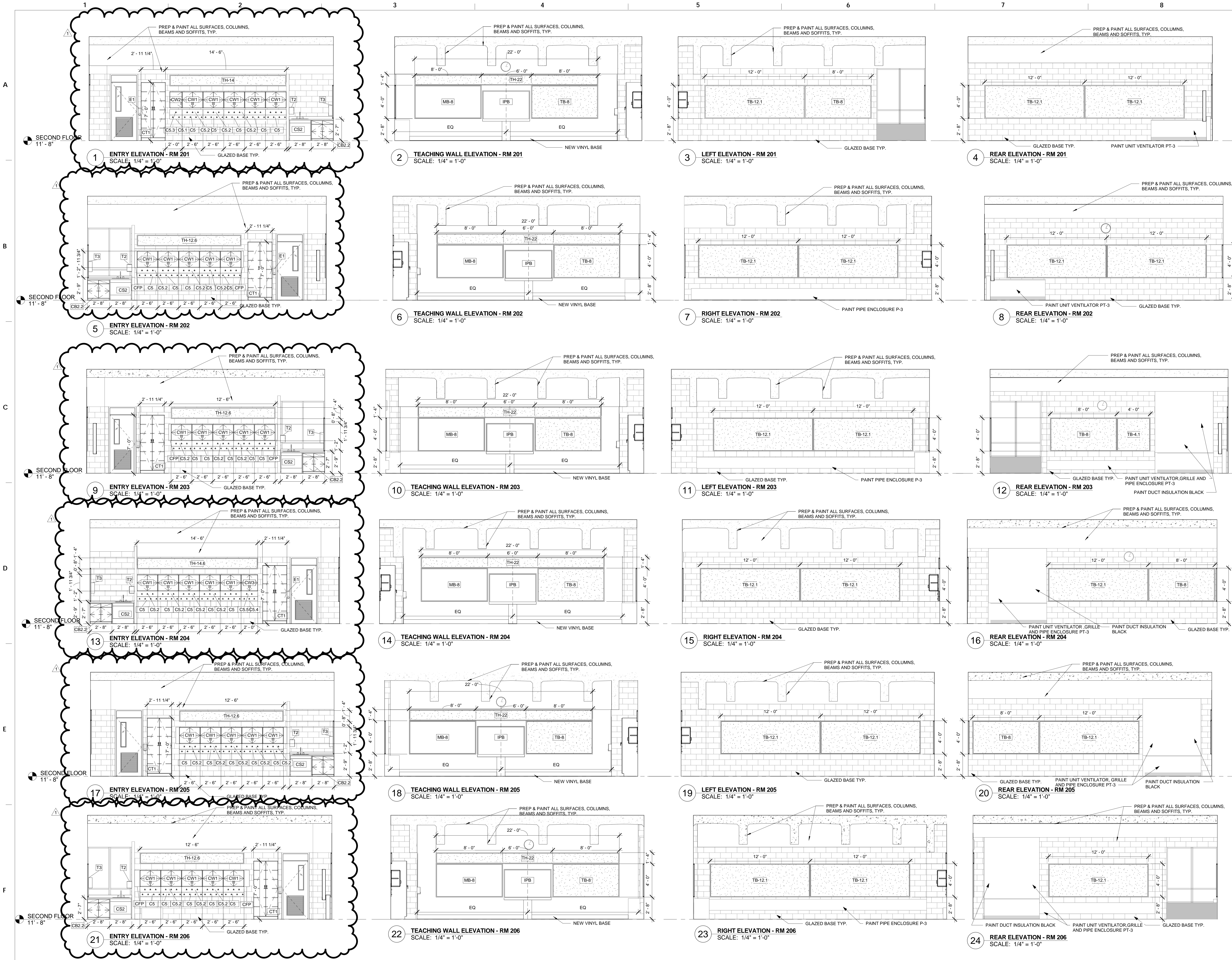

BID DOCUMENT SUBMISSION
JANUARY 16, 2019

10	
9	
8	
7	
6	
5	
4	
3	
2	
1	2/21/19 ADDENDUM 1

SCHOOL & LOCATION

POTTER-THOMAS SCHOOL
3001N 6th Streets,
Philadelphia, PA 19133

PROJECT TITLE

CLASSROOM MODERNIZATION

DRAWING TITLE

INTERIOR ELEVATIONS

DRAWING SCALE As Indicated	
LOCATION NO. XXXX	FILE NO. XXX
DRAWN BY AGK	CHECKED BY GJC
GC: B-021 C	OF 2018 / 19
EC: B-023 C	OF 2018 / 19
PC: B-022 C	OF 2018 / 19

SEAL:

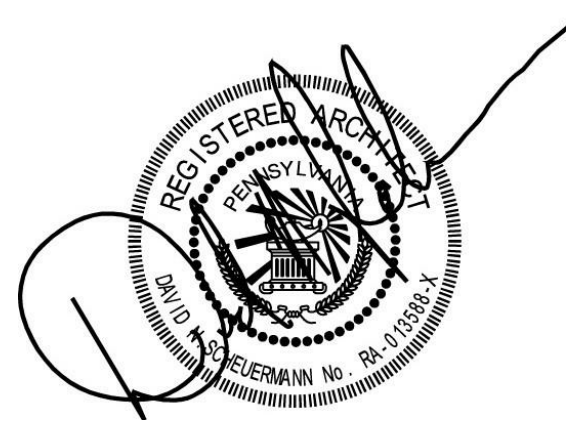

NAME (LICENSED PROFESSIONAL) STATE AND LICENSE NO. DATE XXX/XX/20XX

THE SHEWARD PARTNERSHIP, LLC
1. 215.751.9301 2300 Chestnut Street Philadelphia, PA 19103
F. 215.751.9302



PRINCETON ENGINEERING SERVICES, PC
101 Morgan Lane - Suite 205, Plainsboro, NJ 08536
T. 609.452.9700 www.princetonengineering.com

BID DOCUMENT SUBMISSION
JANUARY 16, 2019

NO.	DATE	REVISION
10		
9		
8		
7		
6		
5		
4		
3		
2		
1	2/21/19	ADDENDUM 1

SCHOOL & LOCATION
POTTER-THOMAS SCHOOL
3001N 6th Streets,
Philadelphia, PA 19133

PROJECT TITLE
CLASSROOM MODERNIZATION

DRAWING TITLE
INTERIOR ELEVATIONS

LOCATION NO.	FILE NO.
GC: B-021 C	OF 2018 / 19
EC: B-023 C	OF 2018 / 19
PC: B-022 C	OF 2018 / 19

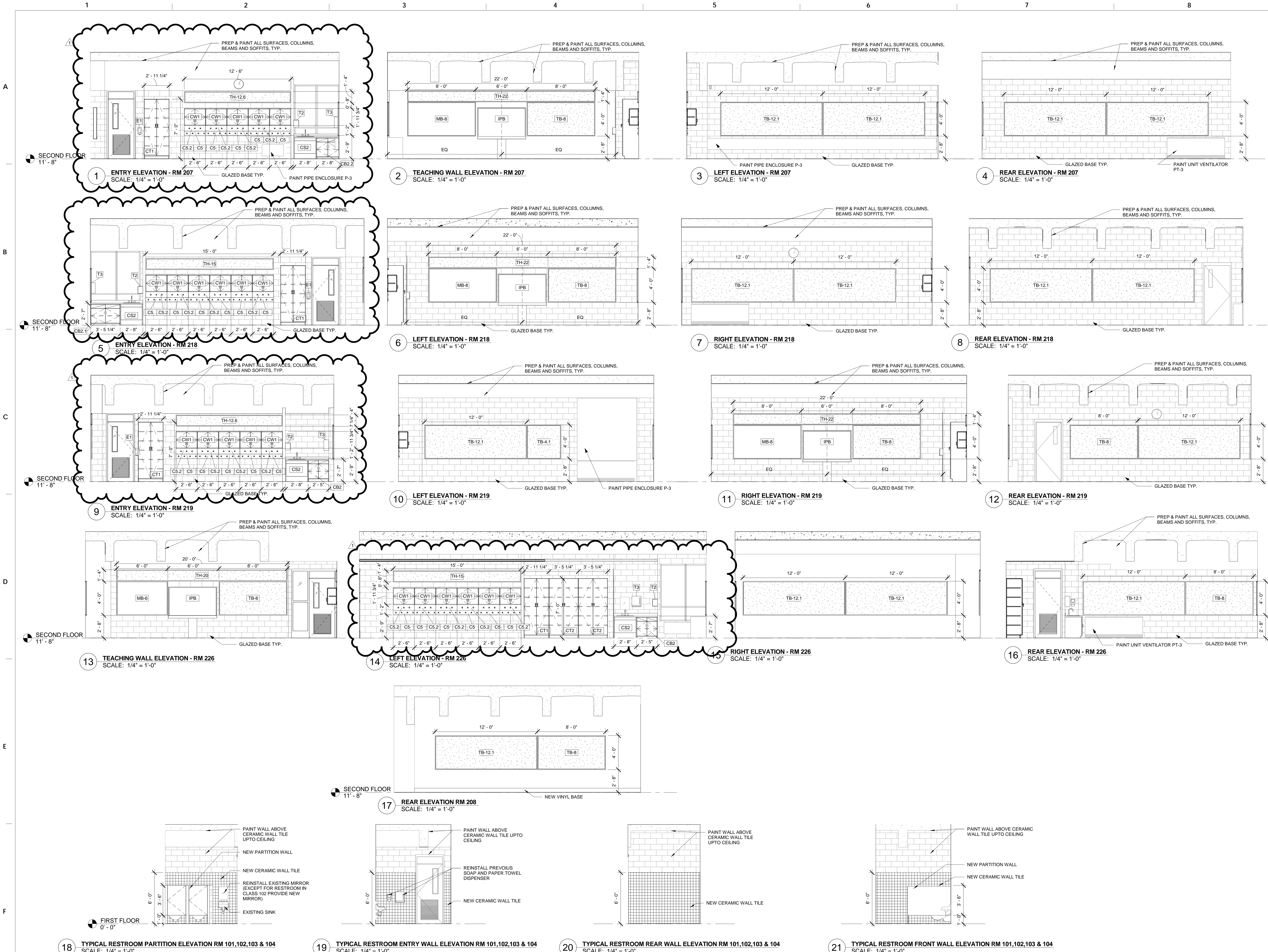

18 TYPICAL RESTROOM PARTITION ELEVATION RM 101,102,103 & 104 SCALE: 1/4" = 1'-0"
 19 TYPICAL RESTROOM ENTRY WALL ELEVATION RM 101,102,103 & 104 SCALE: 1/4" = 1'-0"
 20 TYPICAL RESTROOM REAR WALL ELEVATION RM 101,102,103 & 104 SCALE: 1/4" = 1'-0"
 21 TYPICAL RESTROOM FRONT WALL ELEVATION RM 101,102,103 & 104 SCALE: 1/4" = 1'-0"