

**THE SCHOOL DISTRICT OF PHILADLPHIA
BOARD OF EDUCATION
Office of Capital Programs
440 North Broad Street, 3rd Floor – Suite 371
Philadelphia, PA 19130**

TELEPHONE: (215) 400-4730

Addendum No. 2

Subject: Bethune Elementary School : Mechanical Pipe Replacement & Unit Ventilator Design Project
SDP Contract No. B-083 (C) of 2018/19
SDP Contract No. B-085 (C) of 2018/19

Location: Bethune Elementary School
3301 Old York Road,
Philadelphia, PA 19140

This Addendum, dated 6 of January, 2020, shall modify and become part of the Contract Documents for the work of this project. Any items not mentioned herein, or affected by, shall be performed strictly in accordance with the original documents.

The following items, clarifications and/or revisions are to be included in the Contract Documents:

1. Can you please clarify the unit heater count in rooms 124, 161, 205, 242?

Response: Rooms 124, 161 and 242 all contain (1) one unit heater to be removed and replaced with (1) one new Type B (1240 CFM) unit heater per the plans. Room 205 contains (2) two unit heaters to be removed and replaced with (2) new Type A (700 CFM) unit heaters per the plans. All unit heaters shall be controlled with their own thermostat. Please refer to the drawing clarifications below; diagrams 1&2:

2. How are the horizontal hung unit ventilators controlled?

Response: All new horizontal unit heaters shall be controlled with their own local thermostat. Existing low voltage control wiring may be reused if condition is satisfactory. Please refer to the drawing clarification below; diagram 3:

3. Attached is the Pennsylvania Prevailing Wage Determination for this project.

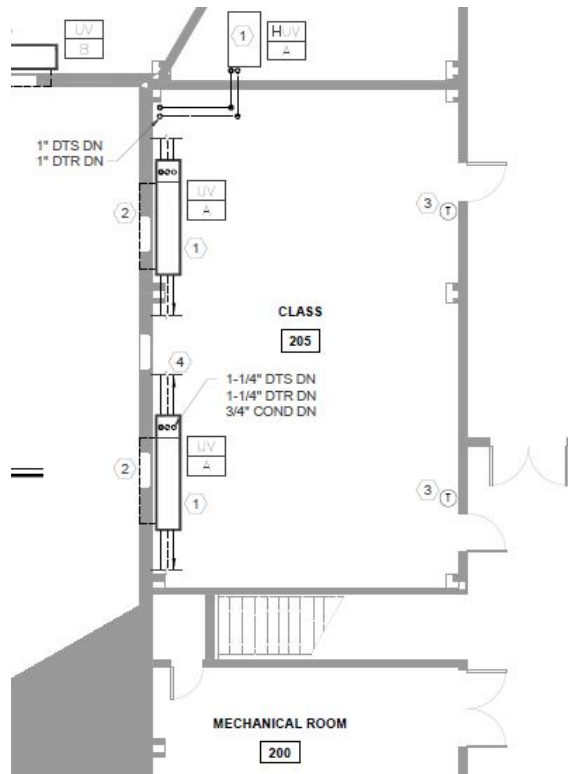

Diagram #1: Room 205 with (2) Type A Unit Ventilators

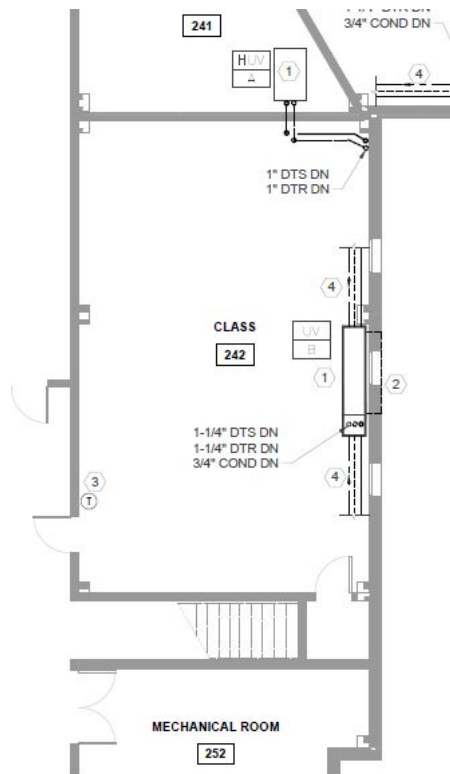

Diagram #2: Room 242 with (1) Type B Unit Ventilator. Rooms 124 & 161 are similar

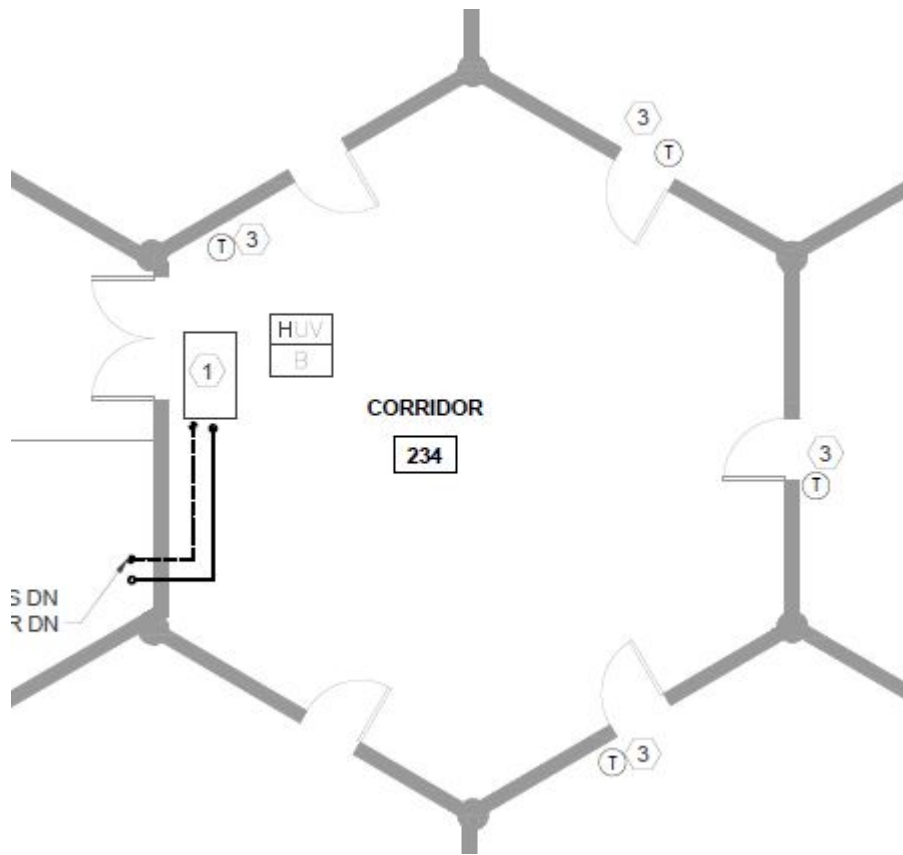

Diagram #3: Local thermostat control of ALL new horizontal hung unit ventilators

End of Addendum

**BUREAU OF LABOR LAW COMPLIANCE
PREVAILING WAGES PROJECT RATES**

Project Name:	Piping Replacement and Unit Ventilator Replacement Project
Awarding Agency:	School District of Philadelphia
Contract Award Date:	1/8/2020
Serial Number:	19-08193
Project Classification:	Building/Highway
Determination Date:	11/26/2019
Assigned Field Office:	Philadelphia
Field Office Phone Number:	(215)560-1858
Toll Free Phone Number:	
Project County:	Philadelphia County

**BUREAU OF LABOR LAW COMPLIANCE
PREVAILING WAGES PROJECT RATES**

Project: 19-08193 - Building	Effective Date	Expiration Date	Hourly Rate	Fringe Benefits	Total
Asbestos & Insulation Workers	5/29/2017		\$47.30	\$34.85	\$82.15
Asbestos & Insulation Workers	5/1/2018		\$49.30	\$35.85	\$85.15
Asbestos & Insulation Workers	5/1/2019		\$51.20	\$36.95	\$88.15
Boilermaker (Commercial, Institutional, and Minor Repair Work)	3/1/2017		\$28.52	\$18.22	\$46.74
Boilermaker (Commercial, Institutional, and Minor Repair Work)	3/1/2018		\$29.52	\$18.22	\$47.74
Boilermaker (Commercial, Institutional, and Minor Repair Work)	1/1/2019		\$29.26	\$18.48	\$47.74
Boilermakers	1/1/2018		\$46.26	\$33.36	\$79.62
Boilermakers	3/1/2018		\$45.89	\$33.73	\$79.62
Boilermakers	1/1/2019		\$45.51	\$34.11	\$79.62
Boilermakers	8/1/2019		\$47.21	\$34.11	\$81.32
Bricklayer	5/1/2017		\$41.04	\$26.87	\$67.91
Bricklayer	5/1/2018		\$43.79	\$26.87	\$70.66
Bricklayer	5/1/2019		\$46.54	\$26.87	\$73.41
Carpenter - Chief of Party (Surveying & Layout)	5/1/2017		\$52.67	\$27.59	\$80.26
Carpenter - Chief of Party (Surveying & Layout)	5/1/2018	4/30/2019	\$53.71	\$27.84	\$81.55
Carpenter - Chief of Party (Surveying & Layout)	5/1/2019		\$55.19	\$28.19	\$83.38
Carpenter - Chief of Party (Surveying & Layout)	5/1/2020		\$56.92	\$28.19	\$85.11
Carpenter - Instrument Person (Surveying & Layout)	5/1/2017		\$45.80	\$27.59	\$73.39
Carpenter - Instrument Person (Surveying & Layout)	5/1/2018	4/30/2019	\$46.70	\$27.84	\$74.54
Carpenter - Instrument Person (Surveying & Layout)	5/1/2019		\$47.99	\$28.19	\$76.18
Carpenter - Instrument Person (Surveying & Layout)	5/1/2020		\$49.72	\$28.19	\$77.91
Carpenter - Rodman (Surveying & Layout)	5/1/2017		\$22.90	\$19.64	\$42.54
Carpenter - Rodman (Surveying & Layout)	5/1/2018	4/30/2019	\$23.35	\$19.74	\$43.09
Carpenter - Rodman (Surveying & Layout)	5/1/2019		\$24.00	\$19.94	\$43.94
Carpenter - Rodman (Surveying & Layout)	5/1/2020		\$24.87	\$19.94	\$44.81
Carpenters	5/1/2017		\$45.80	\$27.59	\$73.39
Carpenters	5/1/2018	4/30/2019	\$46.70	\$27.84	\$74.54
Carpenters	5/1/2019	4/30/2020	\$48.39	\$27.84	\$76.23
Carpenters	5/1/2020		\$50.12	\$27.84	\$77.96
Cement Masons	5/1/2017		\$36.45	\$31.76	\$68.21
Cement Masons	5/1/2018		\$37.50	\$32.26	\$69.76
Cement Masons	5/1/2019		\$38.50	\$32.81	\$71.31
DockBuilder/Pile Drivers (Building, Heavy & Highway)	5/1/2018		\$43.45	\$34.47	\$77.92
Dockbuilder/Piledriver (Building, Heavy, Highway)	11/1/2017		\$43.45	\$33.22	\$76.67
Dockbuilder/Piledriver (Building, Heavy, Highway)	5/1/2018		\$44.70	\$33.22	\$77.92
Drywall Finisher	5/1/2017		\$38.13	\$27.03	\$65.16
Drywall Finisher	5/1/2018		\$39.27	\$27.49	\$66.76
Drywall Finisher	5/1/2019		\$39.47	\$28.89	\$68.36
Electricians	4/30/2017		\$56.50	\$36.24	\$92.74
Electricians	4/29/2018		\$58.33	\$37.41	\$95.74
Electricians	4/29/2019		\$59.79	\$38.95	\$98.74
Electricians-Telecommunications Senior Technician	5/2/2016		\$53.02	\$22.99	\$76.01

**BUREAU OF LABOR LAW COMPLIANCE
PREVAILING WAGES PROJECT RATES**

Project: 19-08193 - Building	Effective Date	Expiration Date	Hourly Rate	Fringe Benefits	Total
Electricians-Telecommunications Senior Technician	4/30/2017		\$51.99	\$24.01	\$76.00
Electricians-Telecommunications Senior Technician	4/29/2018		\$56.16	\$25.84	\$82.00
Electricians-Telecommunications Senior Technician	4/29/2019		\$57.78	\$27.22	\$85.00
Elevator Constructor	1/1/2018		\$55.76	\$33.05	\$88.81
Floor Coverer	5/1/2019		\$48.61	\$28.69	\$77.30
Floor Coverer	5/1/2020		\$50.36	\$28.69	\$79.05
Floor Layer	5/1/2017		\$46.26	\$27.91	\$74.17
Floor Layer	5/1/2018		\$47.26	\$28.34	\$75.60
Glazier	5/1/2017		\$41.30	\$31.80	\$73.10
Glazier	5/1/2019		\$43.87	\$33.38	\$77.25
Iron Workers - Reinforcing Steel Mesh - Rebar	7/1/2017		\$44.98	\$29.30	\$74.28
Iron Workers - Reinforcing Steel Mesh - Rebar	7/1/2018		\$54.42	\$30.60	\$85.02
Iron Workers - Reinforcing Steel Mesh - Rebar	7/1/2019		\$55.69	\$30.85	\$86.54
Iron Workers (Riggers)	7/1/2017		\$41.78	\$27.92	\$69.70
Iron Workers	7/1/2018		\$45.35	\$30.60	\$75.95
Iron Workers	7/1/2019		\$49.30	\$34.41	\$83.71
Iron Workers	1/1/2020		\$49.80	\$34.41	\$84.21
Laborer (Mason Tenders, Brick)	5/1/2017		\$29.77	\$26.00	\$55.77
Laborers (Class 01 - See notes)	5/1/2017		\$29.50	\$25.77	\$55.27
Laborers (Class 02 - See notes)	5/1/2017		\$30.85	\$25.65	\$56.50
Laborers (Class 03 - See notes)	5/1/2017		\$30.02	\$25.77	\$55.79
Laborers (Class 04 - See notes)	5/1/2017		\$28.95	\$24.95	\$53.90
Laborers (Class 05 - See notes)	5/1/2017		\$29.90	\$25.77	\$55.67
Landscape Laborer	5/1/2017		\$22.71	\$23.08	\$45.79
Marble Finisher	5/1/2017		\$35.55	\$24.17	\$59.72
Marble Finisher	5/1/2018		\$37.55	\$24.17	\$61.72
Marble Finisher	5/1/2019		\$39.75	\$24.17	\$63.92
Marble Mason	5/1/2017		\$40.36	\$26.99	\$67.35
Marble Mason	5/1/2018		\$43.11	\$26.99	\$70.10
Marble Mason	5/1/2019		\$45.86	\$26.99	\$72.85
Millwright	7/1/2017		\$41.35	\$32.24	\$73.59
Millwright	5/1/2019		\$45.50	\$33.29	\$78.79
Operators (Building, Class 01 - See Notes)	5/1/2017		\$44.87	\$28.14	\$73.01
Operators (Building, Class 01 - See Notes)	5/1/2018		\$46.41	\$28.60	\$75.01
Operators (Building, Class 01 - See Notes)	5/1/2019		\$46.41	\$30.60	\$77.01
Operators (Building, Class 01 - See Notes)	5/1/2020		\$47.96	\$31.05	\$79.01
Operators (Building, Class 01 - See Notes)	5/1/2021		\$49.50	\$31.51	\$81.01
Operators (Building, Class 01A - See Notes)	5/1/2017		\$47.86	\$29.03	\$76.89
Operators (Building, Class 01A - See Notes)	5/1/2018		\$49.41	\$29.49	\$78.90
Operators (Building, Class 01A - See Notes)	5/1/2019		\$49.41	\$31.49	\$80.90
Operators (Building, Class 01A - See Notes)	5/1/2020		\$50.96	\$31.94	\$82.90
Operators (Building, Class 01A - See Notes)	5/1/2021		\$52.51	\$32.39	\$84.90
Operators (Building, Class 02 - See Notes)	5/1/2017		\$44.62	\$28.07	\$72.69
Operators (Building, Class 02 - See Notes)	5/1/2018		\$46.16	\$28.53	\$74.69

**BUREAU OF LABOR LAW COMPLIANCE
PREVAILING WAGES PROJECT RATES**

Project: 19-08193 - Building	Effective Date	Expiration Date	Hourly Rate	Fringe Benefits	Total
Operators (Building, Class 02 - See Notes)	5/1/2019		\$46.16	\$30.53	\$76.69
Operators (Building, Class 02 - See Notes)	5/1/2020		\$47.71	\$30.98	\$78.69
Operators (Building, Class 02 - See Notes)	5/1/2021		\$49.25	\$31.44	\$80.69
Operators (Building, Class 02A - See Notes)	5/1/2017		\$47.61	\$28.97	\$76.58
Operators (Building, Class 02A - See Notes)	5/1/2018		\$49.16	\$29.42	\$78.58
Operators (Building, Class 02A - See Notes)	5/1/2019		\$49.17	\$31.41	\$80.58
Operators (Building, Class 02A - See Notes)	5/1/2020		\$50.71	\$31.87	\$82.58
Operators (Building, Class 02A - See Notes)	5/1/2021		\$52.26	\$32.32	\$84.58
Operators (Building, Class 03 - See Notes)	5/1/2017		\$40.53	\$26.87	\$67.40
Operators (Building, Class 03 - See Notes)	5/1/2018		\$42.07	\$27.33	\$69.40
Operators (Building, Class 03 - See Notes)	5/1/2019		\$42.08	\$29.32	\$71.40
Operators (Building, Class 03 - See Notes)	5/1/2020		\$43.62	\$29.78	\$73.40
Operators (Building, Class 03 - See Notes)	5/1/2021		\$45.16	\$30.24	\$75.40
Operators (Building, Class 04 - See Notes)	5/1/2017		\$40.24	\$26.78	\$67.02
Operators (Building, Class 04 - See Notes)	5/1/2018		\$41.78	\$27.22	\$69.00
Operators (Building, Class 04 - See Notes)	5/1/2019		\$41.78	\$29.23	\$71.01
Operators (Building, Class 04 - See Notes)	5/1/2020		\$43.32	\$29.69	\$73.01
Operators (Building, Class 04 - See Notes)	5/1/2021		\$44.87	\$30.14	\$75.01
Operators (Building, Class 05 - See Notes)	5/1/2017		\$38.51	\$26.27	\$64.78
Operators (Building, Class 05 - See Notes)	5/1/2018		\$40.05	\$26.73	\$66.78
Operators (Building, Class 05 - See Notes)	5/1/2019		\$40.06	\$28.72	\$68.78
Operators (Building, Class 05 - See Notes)	5/1/2020		\$41.60	\$29.18	\$70.78
Operators (Building, Class 05 - See Notes)	5/1/2021		\$43.14	\$29.64	\$72.78
Operators (Building, Class 06 - See Notes)	5/1/2017		\$37.52	\$25.98	\$63.50
Operators (Building, Class 06 - See Notes)	5/1/2018		\$39.07	\$26.43	\$65.50
Operators (Building, Class 06 - See Notes)	5/1/2019		\$39.07	\$28.43	\$67.50
Operators (Building, Class 06 - See Notes)	5/1/2020		\$40.61	\$28.89	\$69.50
Operators (Building, Class 06 - See Notes)	5/1/2021		\$42.16	\$29.34	\$71.50
Operators (Building, Class 07A- See Notes)	5/1/2017		\$54.14	\$32.47	\$86.61
Operators (Building, Class 07A- See Notes)	5/1/2018		\$55.99	\$33.02	\$89.01
Operators (Building, Class 07A- See Notes)	5/1/2019		\$56.30	\$35.11	\$91.41
Operators (Building, Class 07A- See Notes)	5/1/2020		\$58.16	\$35.65	\$93.81
Operators (Building, Class 07A- See Notes)	5/1/2021		\$60.00	\$36.21	\$96.21
Operators (Building, Class 07B- See Notes)	5/1/2017		\$53.84	\$32.40	\$86.24
Operators (Building, Class 07B- See Notes)	5/1/2018		\$55.70	\$32.92	\$88.62
Operators (Building, Class 07B- See Notes)	5/1/2019		\$56.00	\$35.03	\$91.03
Operators (Building, Class 07B- See Notes)	5/1/2020		\$57.86	\$35.57	\$93.43
Operators (Building, Class 07B- See Notes)	5/1/2021		\$59.72	\$36.11	\$95.83
Painter	5/1/2018		\$38.64	\$27.64	\$66.28
Painter	5/1/2019		\$39.04	\$28.99	\$68.03
Painters Class 1 (see notes)	5/1/2017		\$37.82	\$26.46	\$64.28
Painters Class 1 (see notes)	2/1/2018		\$43.18	\$27.23	\$70.41
Painters Class 1 (see notes)	2/1/2019		\$44.56	\$28.35	\$72.91
Painters (Bridges, Stacks, Towers)	2/1/2018		\$54.15	\$27.52	\$81.67

**BUREAU OF LABOR LAW COMPLIANCE
PREVAILING WAGES PROJECT RATES**

Project: 19-08193 - Building	Effective Date	Expiration Date	Hourly Rate	Fringe Benefits	Total
Painters (Bridges, Stacks, Towers)	2/1/2019		\$55.52	\$28.39	\$83.91
Painters (Brush and Roller)(Industrial)	2/1/2018		\$43.18	\$27.23	\$70.41
Painters (Brush and Roller)(Industrial)	2/1/2019		\$44.56	\$28.35	\$72.91
Painters Class 2 (see notes)	2/1/2017		\$53.67	\$26.09	\$79.76
Painters Class 2 (see notes)	2/1/2018		\$54.14	\$27.27	\$81.41
Painters Class 2 (see notes)	2/1/2019		\$55.52	\$28.39	\$83.91
Painters Class 3 (see notes)	5/1/2017		\$38.20	\$26.46	\$64.66
Plasterers	5/1/2017		\$38.87	\$28.83	\$67.70
Plasterers	5/1/2018		\$39.32	\$30.04	\$69.36
Plasterers	5/1/2018		\$37.42	\$30.04	\$67.46
Plasterers	5/1/2019		\$40.12	\$30.75	\$70.87
plumber	5/1/2018		\$53.45	\$33.54	\$86.99
plumber	5/1/2019		\$55.45	\$34.54	\$89.99
Plumbers	5/1/2016		\$49.23	\$31.76	\$80.99
Plumbers	5/1/2017		\$51.42	\$32.57	\$83.99
Pointers, Caulkers, Cleaners	5/1/2016		\$39.76	\$25.69	\$65.45
Pointers, Caulkers, Cleaners	5/1/2017		\$42.26	\$25.69	\$67.95
Pointers, Caulkers, Cleaners	5/1/2018		\$45.01	\$25.69	\$70.70
Pointers, Caulkers, Cleaners	5/1/2019		\$47.76	\$25.69	\$73.45
Roofers (Composition)	5/1/2017		\$36.15	\$30.22	\$66.37
Roofers (Composition)	5/1/2018		\$37.15	\$31.27	\$68.42
Roofers (Composition)	5/1/2019		\$38.35	\$31.80	\$70.15
Roofers (Shingle)	5/1/2016		\$25.70	\$19.17	\$44.87
Roofers (Shingle)	5/1/2019		\$28.50	\$20.87	\$49.37
Roofers (Slate & Tile)	5/1/2016		\$28.70	\$19.17	\$47.87
Roofers (Slate & Tile)	5/1/2018		\$30.50	\$20.37	\$50.87
Roofers (Slate & Tile)	5/1/2019		\$31.50	\$20.87	\$52.37
Sheet Metal Workers (Building, Heavy, Highway)	5/1/2016		\$45.32	\$36.86	\$82.18
Sheet Metal Workers	11/1/2016		\$45.32	\$37.36	\$82.68
Sheet Metal Workers	5/1/2017		\$46.42	\$39.51	\$85.93
Sheet Metal Workers	5/1/2018		\$47.58	\$41.60	\$89.18
Sheet Metal Workers	5/1/2019		\$49.79	\$42.89	\$92.68
Sign Makers and Hangars	5/20/2011		\$23.70	\$17.69	\$41.39
Sprinklerfitters	1/1/2018		\$53.65	\$26.22	\$79.87
Sprinklerfitters	5/1/2019		\$57.20	\$28.32	\$85.52
Steamfitters	5/1/2017		\$54.64	\$32.84	\$87.48
Steamfitters	5/1/2018		\$56.37	\$34.39	\$90.76
Steamfitters	5/1/2019		\$58.17	\$35.99	\$94.16
Stone Masons	5/1/2016		\$37.86	\$26.99	\$64.85
Stone Masons	5/1/2017		\$40.36	\$26.99	\$67.35
Stone Masons	5/1/2018		\$43.11	\$26.99	\$70.10
Stone Masons	5/1/2019		\$45.86	\$26.99	\$72.85
Terrazzo Finisher	5/1/2016		\$37.06	\$22.73	\$59.79
Terrazzo Finisher	5/1/2017		\$39.06	\$22.73	\$61.79

**BUREAU OF LABOR LAW COMPLIANCE
PREVAILING WAGES PROJECT RATES**

Project: 19-08193 - Building	Effective Date	Expiration Date	Hourly Rate	Fringe Benefits	Total
Terrazzo Finisher	5/1/2018		\$41.31	\$22.73	\$64.04
Terrazzo Finisher	5/1/2019		\$43.61	\$22.73	\$66.34
Terrazzo Grinder	5/1/2016		\$37.33	\$22.73	\$60.06
Terrazzo Grinder	5/1/2017		\$39.33	\$22.73	\$62.06
Terrazzo Grinder	5/1/2018		\$41.58	\$22.73	\$64.31
Terrazzo Grinder	5/1/2019		\$43.88	\$22.73	\$66.61
Terrazzo Mechanics	5/1/2016		\$41.21	\$24.81	\$66.02
Terrazzo Mechanics	5/1/2017		\$43.71	\$24.81	\$68.52
Terrazzo Mechanics	5/1/2018		\$46.46	\$24.81	\$71.27
Terrazzo Mechanics	5/1/2019		\$49.21	\$24.81	\$74.02
Tile Finisher	5/1/2016		\$33.55	\$24.17	\$57.72
Tile Finisher	5/1/2017		\$35.55	\$24.17	\$59.72
Tile Finisher	5/1/2018		\$37.55	\$24.17	\$61.72
Tile Finisher	5/1/2019		\$39.75	\$24.17	\$63.92
Tile Layers	5/1/2015		\$41.90	\$22.08	\$63.98
Tile Setter	5/1/2016		\$41.21	\$24.81	\$66.02
Tile Setter	5/1/2017		\$43.71	\$24.81	\$68.52
Tile Setter	5/1/2018		\$46.46	\$24.81	\$71.27
Tile Setter	5/1/2019		\$49.21	\$24.81	\$74.02
Truckdriver class 1(see notes)	5/1/2017		\$30.46	\$17.96	\$48.42
Truckdriver class 1(see notes)	5/1/2018		\$31.93	\$17.96	\$49.89
Truckdriver class 1(see notes)	5/1/2019		\$32.21	\$19.19	\$51.40
Truckdriver class 1(see notes)	5/1/2020		\$34.93	\$17.96	\$52.89
Truckdriver class 1(see notes)	5/1/2021		\$36.48	\$17.96	\$54.44
Truckdriver class 2 (see notes)	5/1/2017		\$30.56	\$17.96	\$48.52
Truckdriver class 2 (see notes)	5/1/2018		\$32.03	\$17.96	\$49.99
Truckdriver class 2 (see notes)	5/1/2019		\$32.31	\$19.19	\$51.50
Truckdriver class 2 (see notes)	5/1/2020		\$35.03	\$17.96	\$52.99
Truckdriver class 2 (see notes)	5/1/2021		\$36.58	\$17.96	\$54.54
Truckdriver class 3 (see notes)	5/1/2017		\$30.81	\$17.96	\$48.77
Truckdriver class 3 (see notes)	5/1/2018		\$32.28	\$17.96	\$50.24
Truckdriver class 3 (see notes)	5/1/2019		\$32.56	\$19.19	\$51.75
Truckdriver class 3 (see notes)	5/1/2020		\$35.28	\$17.96	\$53.24
Truckdriver class 3 (see notes)	5/1/2021		\$36.83	\$17.96	\$54.79
Window Film / Tint Installer	6/1/2019		\$24.52	\$12.08	\$36.60

**BUREAU OF LABOR LAW COMPLIANCE
PREVAILING WAGES PROJECT RATES**

Project: 19-08193 - Heavy/Highway	Effective Date	Expiration Date	Hourly Rate	Fringe Benefits	Total
Carpenter - Chief of Party (Surveying & Layout)	5/1/2017		\$51.42	\$27.39	\$78.81
Carpenter - Chief of Party (Surveying & Layout)	5/1/2018	4/30/2019	\$53.20	\$27.69	\$80.89
Carpenter - Chief of Party (Surveying & Layout)	5/1/2019	4/30/2020	\$57.22	\$28.04	\$85.26
Carpenter - Chief of Party (Surveying & Layout)	5/1/2020	4/30/2021	\$57.63	\$27.69	\$85.32
Carpenter - Chief of Party (Surveying & Layout)	5/1/2021		\$59.93	\$27.69	\$87.62
Carpenter - Instrument Person (Surveying & Layout)	5/1/2017		\$44.71	\$27.39	\$72.10
Carpenter - Instrument Person (Surveying & Layout)	5/1/2018	4/30/2019	\$46.26	\$27.69	\$73.95
Carpenter - Instrument Person (Surveying & Layout)	5/1/2019	4/30/2020	\$48.16	\$27.69	\$75.85
Carpenter - Instrument Person (Surveying & Layout)	5/1/2020	4/30/2021	\$50.11	\$27.69	\$77.80
Carpenter - Instrument Person (Surveying & Layout)	5/1/2021		\$52.11	\$27.69	\$79.80
Carpenter - Rodman (Surveying & Layout)	5/1/2017		\$35.77	\$21.19	\$56.96
Carpenter - Rodman (Surveying & Layout)	5/1/2018	4/30/2019	\$37.01	\$21.34	\$58.35
Carpenter - Rodman (Surveying & Layout)	5/1/2019	4/30/2020	\$38.53	\$21.34	\$59.87
Carpenter - Rodman (Surveying & Layout)	5/1/2020	4/30/2021	\$40.09	\$21.34	\$61.43
Carpenter - Rodman (Surveying & Layout)	5/1/2021		\$41.69	\$21.34	\$63.03
Carpenter	5/1/2018	4/30/2019	\$46.26	\$27.69	\$73.95
Carpenter	5/1/2019	4/30/2020	\$47.81	\$28.04	\$75.85
Carpenter	5/1/2020		\$49.76	\$28.04	\$77.80
Carpenter	5/1/2021		\$51.76	\$28.04	\$79.80
Carpenters	5/1/2017		\$44.71	\$27.39	\$72.10
Carpenters	5/1/2018		\$46.56	\$27.39	\$73.95
Carpenters	5/1/2019		\$48.46	\$27.39	\$75.85
Carpenters	5/1/2020		\$50.41	\$27.39	\$77.80
Carpenters	5/1/2021		\$52.41	\$27.39	\$79.80
Cement Masons	5/1/2017		\$34.45	\$31.51	\$65.96
Cement Masons	5/1/2018		\$35.65	\$32.01	\$67.66
Cement Masons	5/1/2019		\$37.90	\$31.51	\$69.41
Cement Masons	5/1/2020		\$39.70	\$31.51	\$71.21
Cement Masons	5/1/2021		\$41.55	\$31.51	\$73.06
Electric Lineman	5/29/2017		\$52.60	\$26.37	\$78.97
Electric Lineman	5/28/2018		\$53.64	\$27.45	\$81.09
Electric Lineman	5/27/2019		\$54.66	\$28.56	\$83.22
Iron Workers (Bridge, Structural Steel, Ornamental, Precast, Reinforcing)	1/1/2017		\$46.20	\$31.26	\$77.46
Iron Workers	7/1/2017		\$47.30	\$32.91	\$80.21
Iron Workers	7/1/2019		\$49.30	\$34.41	\$83.71
Iron Workers	1/1/2020		\$49.80	\$34.41	\$84.21
Laborers (Class 01 - See notes)	5/1/2017		\$29.75	\$25.65	\$55.40
Laborers (Class 01 - See notes)	5/1/2018		\$31.25	\$25.65	\$56.90
Laborers (Class 01 - See notes)	5/1/2019		\$32.80	\$25.65	\$58.45
Laborers (Class 01 - See notes)	5/1/2020		\$34.45	\$25.65	\$60.10
Laborers (Class 01 - See notes)	5/1/2021		\$36.20	\$25.65	\$61.85
Laborers (Class 02 - See notes)	5/1/2017		\$29.95	\$25.65	\$55.60
Laborers (Class 02 - See notes)	5/1/2018		\$31.45	\$25.65	\$57.10
Laborers (Class 02 - See notes)	5/1/2019		\$33.00	\$25.65	\$58.65

**BUREAU OF LABOR LAW COMPLIANCE
PREVAILING WAGES PROJECT RATES**

Project: 19-08193 - Heavy/Highway	Effective Date	Expiration Date	Hourly Rate	Fringe Benefits	Total
Laborers (Class 02 - See notes)	5/1/2020		\$34.65	\$25.65	\$60.30
Laborers (Class 02 - See notes)	5/1/2021		\$36.40	\$25.65	\$62.05
Laborers (Class 03 - See notes)	5/1/2017		\$29.95	\$25.65	\$55.60
Laborers (Class 03 - See notes)	5/1/2018		\$31.45	\$25.65	\$57.10
Laborers (Class 03 - See notes)	5/1/2019		\$33.00	\$25.65	\$58.65
Laborers (Class 03 - See notes)	5/1/2020		\$34.65	\$25.65	\$60.30
Laborers (Class 03 - See notes)	5/1/2021		\$36.40	\$25.65	\$62.05
Laborers (Class 04 - See notes)	5/1/2017		\$24.55	\$25.65	\$50.20
Laborers (Class 04 - See notes)	5/1/2018		\$26.05	\$25.65	\$51.70
Laborers (Class 04 - See notes)	5/1/2019		\$27.60	\$25.65	\$53.25
Laborers (Class 04 - See notes)	5/1/2020		\$29.25	\$25.65	\$54.90
Laborers (Class 04 - See notes)	5/1/2021		\$31.00	\$25.65	\$56.65
Laborers (Class 05 - See notes)	5/1/2017		\$30.60	\$25.65	\$56.25
Laborers (Class 05 - See notes)	5/1/2018		\$32.10	\$25.65	\$57.75
Laborers (Class 05 - See notes)	5/1/2019		\$33.65	\$25.65	\$59.30
Laborers (Class 05 - See notes)	5/1/2020		\$35.30	\$25.65	\$60.95
Laborers (Class 05 - See notes)	5/1/2021		\$37.05	\$25.65	\$62.70
Laborers (Class 06 - See notes)	5/1/2017		\$30.65	\$25.65	\$56.30
Laborers (Class 06 - See notes)	5/1/2018		\$32.15	\$25.65	\$57.80
Laborers (Class 06 - See notes)	5/1/2019		\$33.70	\$25.65	\$59.35
Laborers (Class 06 - See notes)	5/1/2020		\$35.35	\$25.65	\$61.00
Laborers (Class 06 - See notes)	5/1/2021		\$37.10	\$25.65	\$62.75
Laborers (Class 07 - See notes)	5/1/2017		\$30.50	\$25.65	\$56.15
Laborers (Class 07 - See notes)	5/1/2018		\$32.00	\$25.65	\$57.65
Laborers (Class 07 - See notes)	5/1/2019		\$33.55	\$25.65	\$59.20
Laborers (Class 07 - See notes)	5/1/2020		\$35.20	\$25.65	\$60.85
Laborers (Class 07 - See notes)	5/1/2021		\$36.95	\$25.65	\$62.60
Laborers (Class 08 - See notes)	5/1/2017		\$30.25	\$25.65	\$55.90
Laborers (Class 08 - See notes)	5/1/2018		\$31.75	\$25.65	\$57.40
Laborers (Class 08 - See notes)	5/1/2019		\$33.30	\$25.65	\$58.95
Laborers (Class 08 - See notes)	5/1/2020		\$34.95	\$25.65	\$60.60
Laborers (Class 08 - See notes)	5/1/2021		\$36.70	\$25.65	\$62.35
Laborers (Class 09 - See notes)	5/1/2017		\$30.10	\$25.65	\$55.75
Laborers (Class 09 - See notes)	5/1/2018		\$31.60	\$25.65	\$57.25
Laborers (Class 09 - See notes)	5/1/2019		\$33.15	\$25.65	\$58.80
Laborers (Class 09 - See notes)	5/1/2020		\$34.80	\$25.65	\$60.45
Laborers (Class 09 - See notes)	5/1/2021		\$36.55	\$25.65	\$62.20
Laborers (Class 10- See notes)	5/1/2017		\$30.25	\$25.65	\$55.90
Laborers (Class 10- See notes)	5/1/2018		\$33.30	\$25.65	\$58.95
Laborers (Class 10- See notes)	5/1/2018		\$31.75	\$25.65	\$57.40
Laborers (Class 10- See notes)	5/1/2020		\$34.95	\$25.65	\$60.60
Laborers (Class 10- See notes)	5/1/2021		\$36.70	\$25.65	\$62.35
Laborers (Class 11 -See Notes)	5/1/2017		\$30.15	\$25.65	\$55.80
Laborers (Class 11 -See Notes)	5/1/2018		\$31.55	\$25.65	\$57.20

**BUREAU OF LABOR LAW COMPLIANCE
PREVAILING WAGES PROJECT RATES**

Project: 19-08193 - Heavy/Highway	Effective Date	Expiration Date	Hourly Rate	Fringe Benefits	Total
Laborers (Class 11 -See Notes)	5/1/2019		\$33.10	\$25.65	\$58.75
Laborers (Class 11 -See Notes)	5/1/2020		\$34.75	\$25.65	\$60.40
Laborers (Class 11 -See Notes)	5/1/2021		\$36.50	\$25.65	\$62.15
Laborers (Class 12 -See Notes)	5/1/2017		\$31.85	\$25.65	\$57.50
Laborers (Class 12 -See Notes)	5/1/2018		\$32.45	\$25.65	\$58.10
Laborers (Class 12 -See Notes)	5/1/2019		\$34.00	\$25.65	\$59.65
Laborers (Class 12 -See Notes)	5/1/2020		\$35.65	\$25.65	\$61.30
Laborers (Class 12 -See Notes)	5/1/2021		\$37.40	\$25.65	\$63.05
Laborers (Class 13 -See Notes)	5/1/2017		\$33.88	\$25.65	\$59.53
Laborers (Class 13 -See Notes)	5/1/2018		\$35.38	\$25.65	\$61.03
Laborers (Class 13 -See Notes)	5/1/2019		\$36.93	\$25.65	\$62.58
Laborers (Class 13 -See Notes)	5/1/2020		\$38.58	\$25.65	\$64.23
Laborers (Class 13 -See Notes)	5/1/2021		\$40.33	\$25.65	\$65.98
Laborers (Class 14 -See Notes)	5/1/2017		\$30.00	\$25.65	\$55.65
Laborers (Class 14 -See Notes)	5/1/2018		\$31.50	\$25.65	\$57.15
Laborers (Class 14 -See Notes)	5/1/2019		\$33.05	\$25.65	\$58.70
Laborers (Class 14 -See Notes)	5/1/2020		\$34.70	\$25.65	\$60.35
Laborers (Class 14 -See Notes)	5/1/2021		\$36.45	\$25.65	\$62.10
Laborers Utility (PGW ONLY) (Flagperson)	5/1/2017		\$23.52	\$17.58	\$41.10
Laborers Utility (PGW ONLY)	5/1/2017		\$30.55	\$17.58	\$48.13
Landscape Laborer	5/1/2015		\$20.29	\$22.30	\$42.59
Landscape Laborer	4/1/2016		\$21.19	\$22.65	\$43.84
Operators Class 01 - See Notes (Building, Heavy, Highway)	5/1/2017		\$44.87	\$28.14	\$73.01
Operators Class 01 - See Notes (Building, Heavy, Highway)	5/1/2018		\$46.41	\$28.60	\$75.01
Operators Class 01a - See Notes (Building, Heavy, Highway)	5/1/2017		\$47.86	\$29.03	\$76.89
Operators Class 01a - See Notes (Building, Heavy, Highway)	5/1/2018		\$49.41	\$29.49	\$78.90
Operators Class 02 - See Notes (Building, Heavy, Highway)	5/1/2017		\$44.62	\$28.07	\$72.69
Operators Class 02 - See Notes (Building, Heavy, Highway)	5/1/2018		\$46.16	\$28.53	\$74.69
Operators Class 02a - See Notes (Building, Heavy, Highway)	5/1/2017		\$47.61	\$28.97	\$76.58
Operators Class 02a - See Notes (Building, Heavy, Highway)	5/1/2018		\$49.16	\$29.42	\$78.58
Operators Class 03 - See Notes (Building, Heavy, Highway)	5/1/2017		\$40.53	\$26.87	\$67.40
Operators Class 03 - See Notes (Building, Heavy, Highway)	5/1/2018		\$42.07	\$27.33	\$69.40
Operators Class 04 - See Notes (Building, Heavy, Highway)	5/1/2017		\$40.24	\$26.78	\$67.02
Operators Class 04 - See Notes (Building, Heavy, Highway)	5/1/2018		\$41.78	\$27.22	\$69.00
Operators Class 05 - See Notes (Building, Heavy, Highway)	5/1/2017		\$38.51	\$26.27	\$64.78
Operators Class 05 - See Notes (Building, Heavy, Highway)	5/1/2018		\$40.05	\$26.73	\$66.78

**BUREAU OF LABOR LAW COMPLIANCE
PREVAILING WAGES PROJECT RATES**

Project: 19-08193 - Heavy/Highway	Effective Date	Expiration Date	Hourly Rate	Fringe Benefits	Total
Highway)					
Operators Class 06 - See Notes (Building, Heavy, Highway)	5/1/2017		\$37.52	\$25.98	\$63.50
Operators Class 06 - See Notes (Building, Heavy, Highway)	5/1/2018		\$39.07	\$26.43	\$65.50
Operators Class 07 (A) - See Notes (Building, Heavy, Highway)	5/1/2017		\$54.14	\$32.47	\$86.61
Operators Class 07 (A) - See Notes (Building, Heavy, Highway)	5/1/2018		\$55.99	\$33.02	\$89.01
Operators Class 07 (B) - See Notes (Building, Heavy, Highway)	5/1/2017		\$53.84	\$32.40	\$86.24
Operators Class 07 (B) - See Notes (Building, Heavy, Highway)	5/1/2018		\$55.70	\$32.92	\$88.62
Painters (Bridges, Stacks, Towers)	2/1/2017		\$53.67	\$26.09	\$79.76
Painters (Bridges, Stacks, Towers)	2/1/2018		\$54.14	\$27.27	\$81.41
Painters (Bridges, Stacks, Towers)	2/1/2019		\$55.52	\$28.39	\$83.91
Steamfitters (Heavy and Highway - Gas Distribution)	5/1/2017		\$54.64	\$32.53	\$87.17
Steamfitters	5/1/2018		\$56.37	\$34.39	\$90.76
Truckdriver class 1(see notes)	5/1/2017		\$30.31	\$17.96	\$48.27
Truckdriver class 1(see notes)	5/1/2018		\$31.78	\$17.96	\$49.74
Truckdriver class 1(see notes)	5/1/2019		\$32.06	\$19.19	\$51.25
Truckdriver class 1(see notes)	5/1/2020		\$34.78	\$17.96	\$52.74
Truckdriver class 1(see notes)	5/1/2021		\$36.33	\$17.96	\$54.29
Truckdriver class 2 (see notes)	5/1/2017		\$30.41	\$17.96	\$48.37
Truckdriver class 2 (see notes)	5/1/2018		\$31.88	\$17.96	\$49.84
Truckdriver class 2 (see notes)	5/1/2019		\$32.16	\$19.19	\$51.35
Truckdriver class 2 (see notes)	5/1/2020		\$34.88	\$17.96	\$52.84
Truckdriver class 2 (see notes)	5/1/2021		\$36.43	\$17.96	\$54.39
Truckdriver class 3 (see notes)	5/1/2017		\$30.66	\$17.96	\$48.62
Truckdriver class 3 (see notes)	5/1/2018		\$32.13	\$17.96	\$50.09
Truckdriver class 3 (see notes)	5/1/2019		\$32.41	\$19.19	\$51.60
Truckdriver class 3 (see notes)	5/1/2020		\$35.13	\$17.96	\$53.09
Truckdriver class 3 (see notes)	5/1/2021		\$36.68	\$17.96	\$54.64