

TEMPERATURE

PLUMBING PLAN
SCALE: 1/8" = 1'-0"
- TWENTY-THIRD STREET -

NOTE: 9"x9" Deck Piles - 5'-0" ON CENTERS.
ARE TO BE PLACED UNDER PIPES IN TRENCHES.
THAT ARE NOT TO BE FILLED -
SUPPLY THE GENERATOR FROM 3" WATER MAIN AND
FROM SERVICE TANK IN ATTIC WITH CHECK VALVE ON
SUPPLY FROM MAIN THAT WILL PREVENT WATER FROM
PACKING OUT - ALSO PLACE CHECK VALVE ON DISCHARGE
AT SERVICE TANK THAT WILL NOT PERMIT THE WATER
TO FLOW INTO TANK -

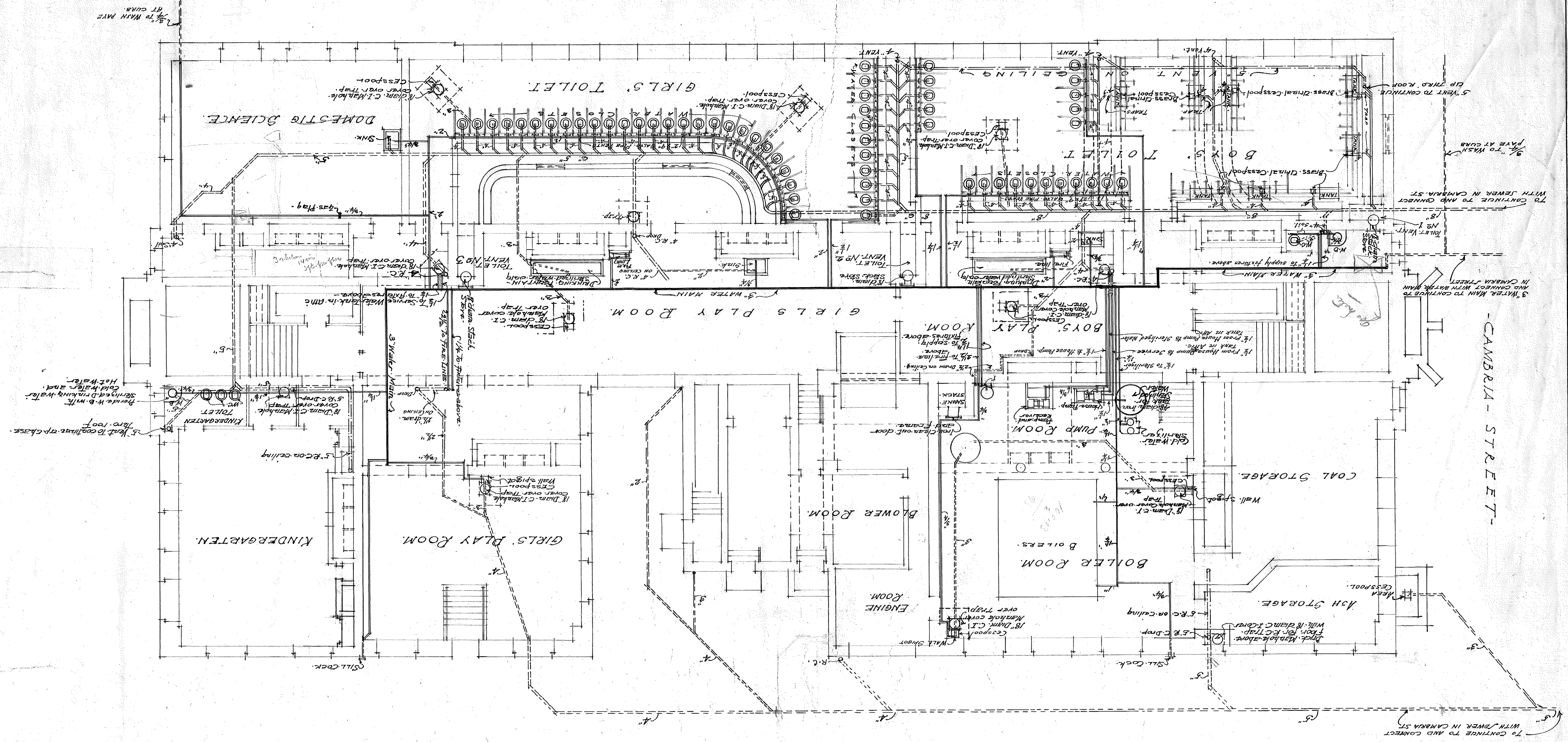

CAMBRIA STREET

1/2" TO MAIN PIPE AT CURB

1/2" TO WASH PAVE AT CURB

TO CONTINUE TO AND CONNECT WITH SEWER IN CANBRIA ST.

3" WATER MAIN TO CONTINUE TO AND CONNECT WITH WATER MAIN IN CANBRIA STREET

TO CONTINUE TO AND CONNECT WITH SEWER IN CANBRIA ST.

CROSKY STREET

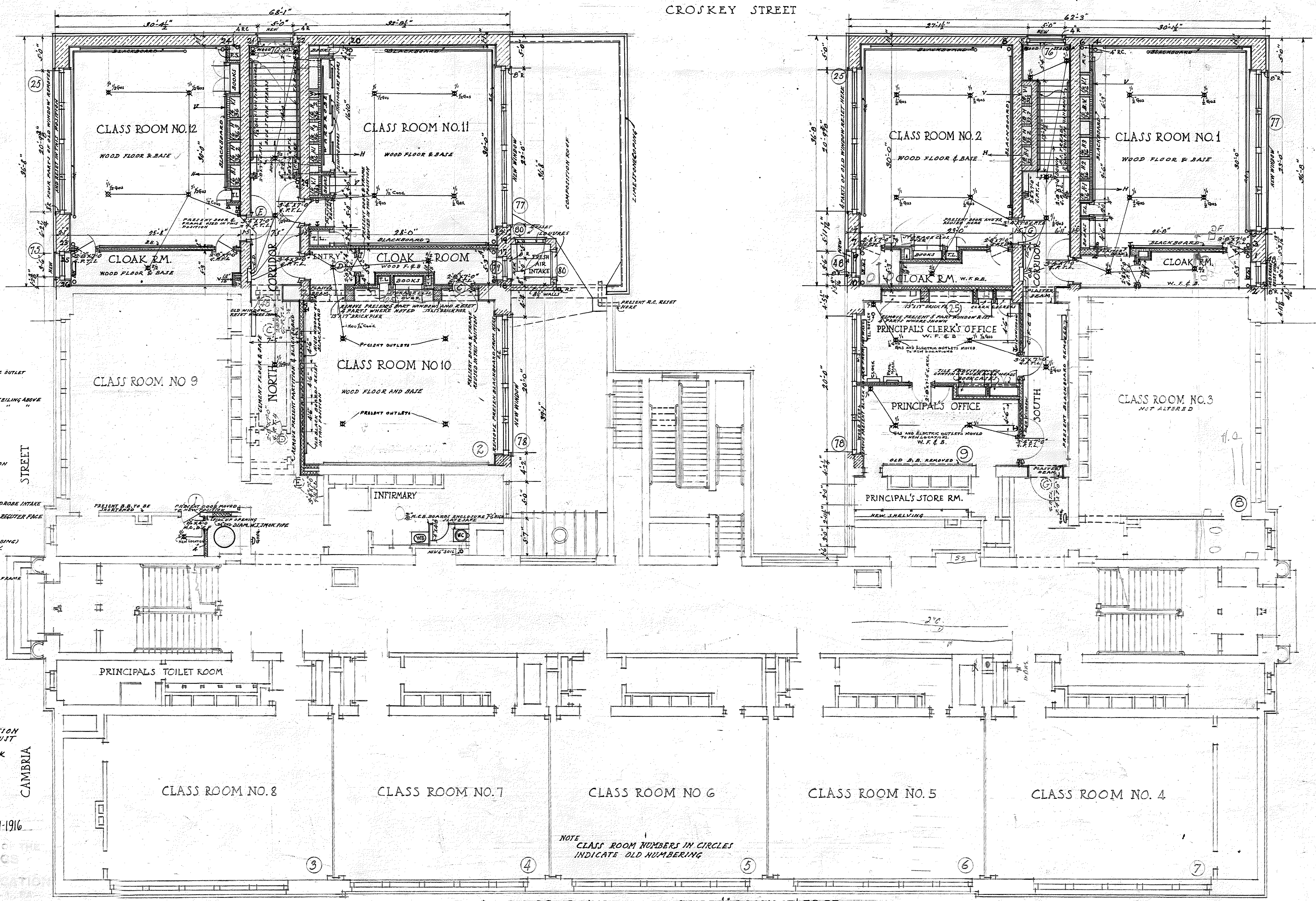

- INDICATES CUT STONE WORK
- BRICKWORK
 - TILE PARTITIONS
 - CYRUM BLOCKS
 - COMBINATION GAS & ELECTRIC OUTLET
 - GAS OUTLET
 - FLOOR RECEPTACLE
 - ELECTRIC OUTLET
 - CONDUIT RUN CONCEALED IN CEILING ABOVE
 - " " EXPOSED ON " "
 - TELEPHONE (PRIVATE)
 - BELL
 - BONG
 - HEAT
 - VENT FLUE
 - GLASS PANEL
 - TRAMM LIGHT
 - C.D. CENTER OF DISTRIBUTION
 - JOINT
 - RED LIGHT
 - RADIATOR
 - BLACKBOARD
 - BRICK PIER
 - T.C.R.W.I.-R.F. TERRA COTTA PIPE WARDROBE INTAKE
 - TILE WARDROBE INTAKE-REGULATED FACE
 - C.F. CEMENT FLOOR
 - R.C. RAIN CONDUCTOR
 - R.F. FIRE SPACE
 - T.R. TRAP PLATE (SEE PLUMBING)
 - L.C.B. LIGHT COLORED BRICK
 - D.C. BRASS DECK CAP
 - B.B. BRICK STUOL
 - R.M. REMENT FLOOR & BASE
 - W.F.B. WOOD FLOOR & BASE
 - J.M.D.B.F. JACKET METAL COVERED DRAIN FRAME
 - W.B. WASH BATH
 - W.C. WATER CLOSET
 - W.V. WARDROBE VENT

NOTE: WHERE NEW WORK COMES IN CONNECTION WITH OLD WORK ALL MEASUREMENTS MUST BE SECURED AT BUILDING. FAINT LINES INDICATE PRESENT WORK.

NOTE: CLASS ROOM NUMBERS IN CIRCLES INDICATE OLD NUMBERING

FIRST FLOOR PLAN SCALE 1/8" EQUALS 1 FOOT
 WINGS FOR THE THOMAS MAY PEIRCE PUBLIC SCHOOL
 TWENTY THIRD AND CAMBRIA STREETS PHILADELPHIA
 THIRTY EIGHTH WARD

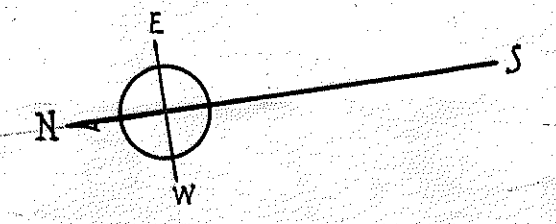

AL CHECKED MARCH 27-1916

M. 1916
 see book
 S.E. per Richards
 London

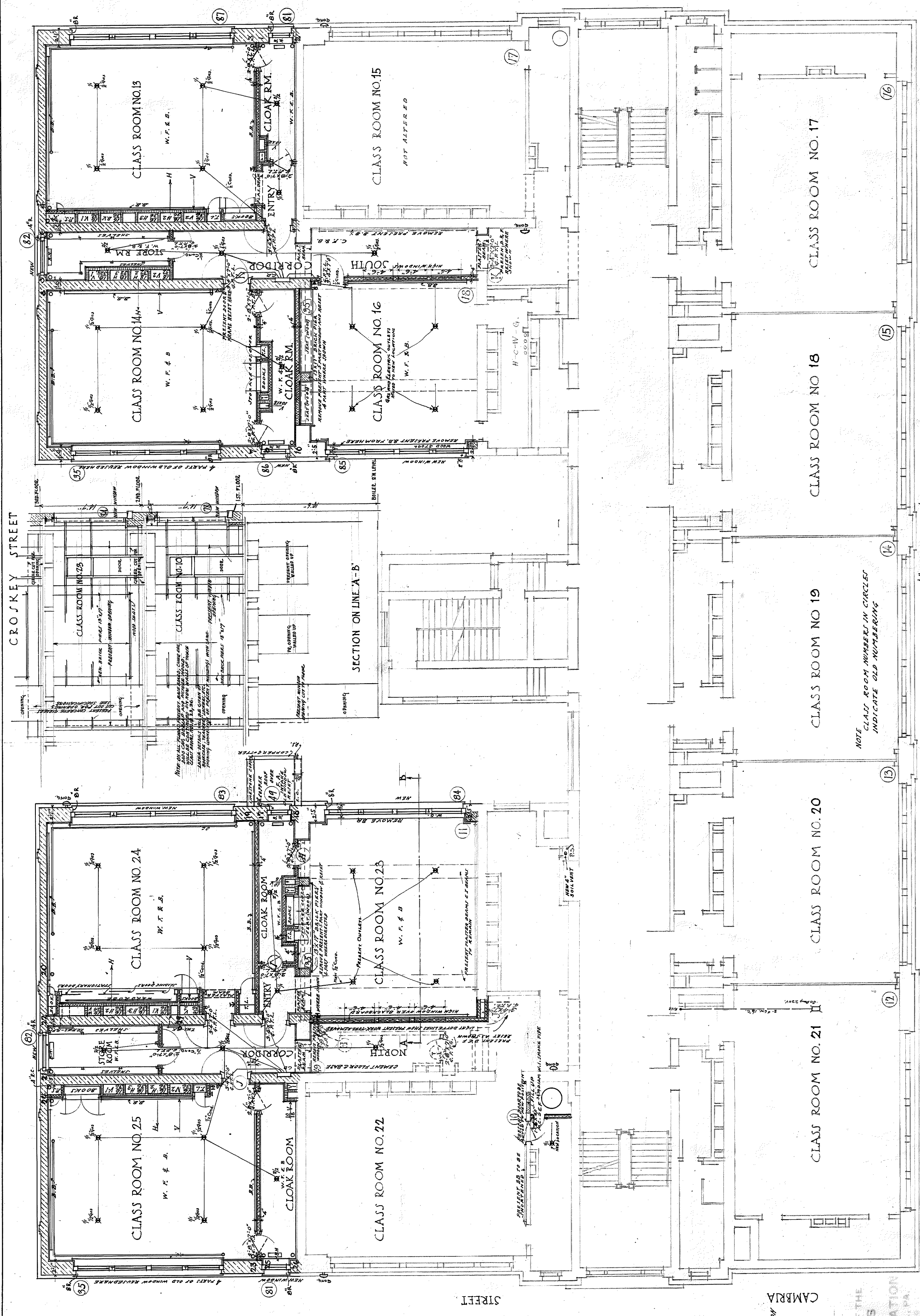

SECOND FLOOR PLAN SCALE 1/8" EQUALS 1 FOOT

WINGS FOR THE
THOMAS MAY PEIRCE PUBLIC SCHOOL
TWENTY THIRD AND CAMBRIA STREETS PHILADELPHIA
THIRTY-EIGHTH WARD

NOTE: NEW WORK COMES IN CONNECTION WITH REPAIRS TO BE MADE TO THE BUILDING. PAINT LINES INDICATE PRESENT WORK.

FINAL CHECKED MARCH 27 1916

PREPARED IN THE OFFICE OF THE
SUPT. OF BUILDINGS

BOARD OF PUBLIC EDUCATION
CITY OF PHILADELPHIA

38 B 77

FOR ISM
Feb 24 1916
J. P. [Signature]
J. P. [Signature]

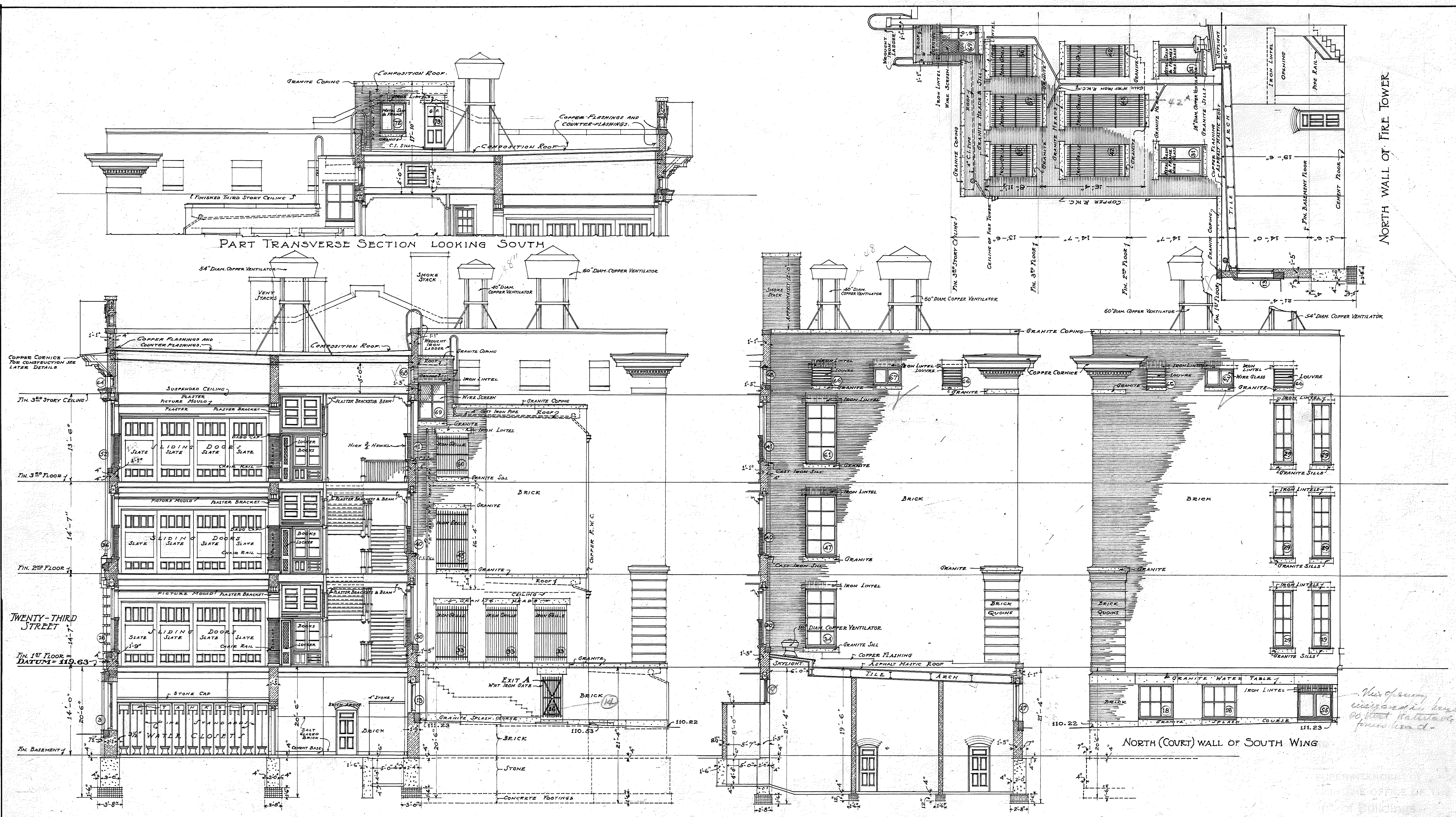

PART TRANSVERSE SECTION LOOKING SOUTH

TRANSVERSE SECTION LOOKING NORTH

NORTH WALL OF FIRE TOWER

SOUTH (COURT) WALL OF NORTH WING

SCALE: 1/8 INCH = 1 FOOT

NEW PUBLIC SCHOOL BUILDING
 TWENTY-THIRD AND CAMBRIA STREETS
 PHILADELPHIA
 THIRTY-EIGHTH SECTION

38-B-15

Handwritten note: This opening is to be made in the 60" dia. water table...

Dec 19th 1908
 J. H. Richards
 15
 ARCHT.
 ARCHT.

Richards

CROSEY STREET

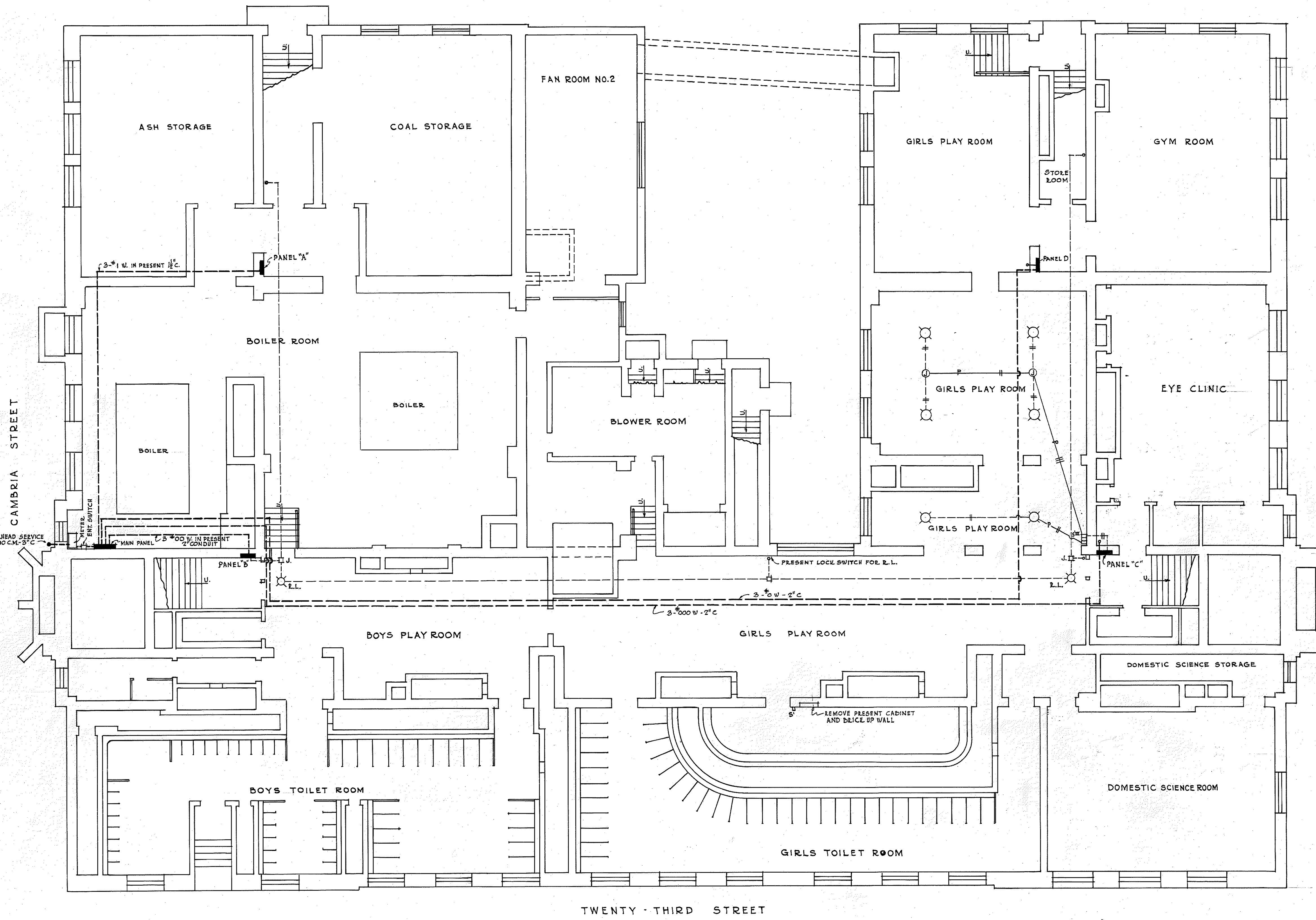

TWENTY-THIRD STREET

THOMAS · MAY · PEIRCE · PUBLIC · SCHOOL
 BASEMENT · ELECTRICAL · PLAN
 SCALE · $\frac{1}{8}'' = 1'-0''$
 PUBLIC SCHOOL BUILDING
 FOR THE
 SCHOOL DISTRICT OF PHILADELPHIA
 PENNSYLVANIA

- ENTRANCE SWITCH
4-POLE - 400 AMP. - 230 V.
- MAIN PANEL TYPE "C"
4 WIRE MAIN BUSBARS & NEUTRAL
4 - 200 AMP. - 2 P. - 230 V. CIRCUITS
2 - 30 AMP. - 2 P. - 230 V. CIRCUITS
4 - 30 AMP. - 5 P. - 115 V. CIRCUITS
PRESENT CABINET - 37" H x 21" W x 4" D
- PANEL "A" TYPE "A"
2 WIRE MAIN BUSBAR & NEUTRAL
4 - 20 AMP. - 5 P. - 115 V. CIRCUITS
PRESENT CABINET - 26" H x 26" W x 4" D
- PANEL "B" TYPE "A"
PRESENT CABINET - 25" H x 27" W x 4" D
NEW PANEL
2 WIRE MAIN BUSBARS & NEUTRAL
12 - 30 AMP. - 5 P. - 115 V. CIRCUITS
- PANEL "C" TYPE "A"
PRESENT CABINET - 32" H x 27" W x 4" D
NEW PANEL
2 WIRE MAIN BUSBARS & NEUTRAL
12 - 30 AMP. - 5 P. - 115 V. CIRCUITS
- PANEL "D" TYPE "A"
PRESENT CABINET - 24" H x 26" W x 4" D
NEW PANEL
2 WIRE MAIN BUSBARS & NEUTRAL
6 - 30 AMP. - 5 P. - 115 V. CIRCUITS
- NOTES
FOR SYMBOLS & GENERAL NOTES SEE
DRAWING No. 2329-A

PREPARED IN THE OFFICE OF THE
 DEPARTMENT OF BUILDINGS
 OF THE
 BOARD OF PUBLIC EDUCATION
 SCHOOL DISTRICT OF PHILADELPHIA
 PARKWAY AT TWENTY-FIRST STREET

BUILDING NUMBER 38 B
 LOCATION 2329 & CAMBRIA STS.
 SHEET No. 116
 CHECKED BY [Signature]
 DRAWN BY [Signature]
 TRACED BY [Signature]
 APPROVAL SIGNATURES
 CHIEF OF ARCHITECTURE AND ENGINEERING [Signature] DATE 11/15/28
 SUPERINTENDENT OF SCHOOLS [Signature] DATE

	38-B	
TYPE	119	116

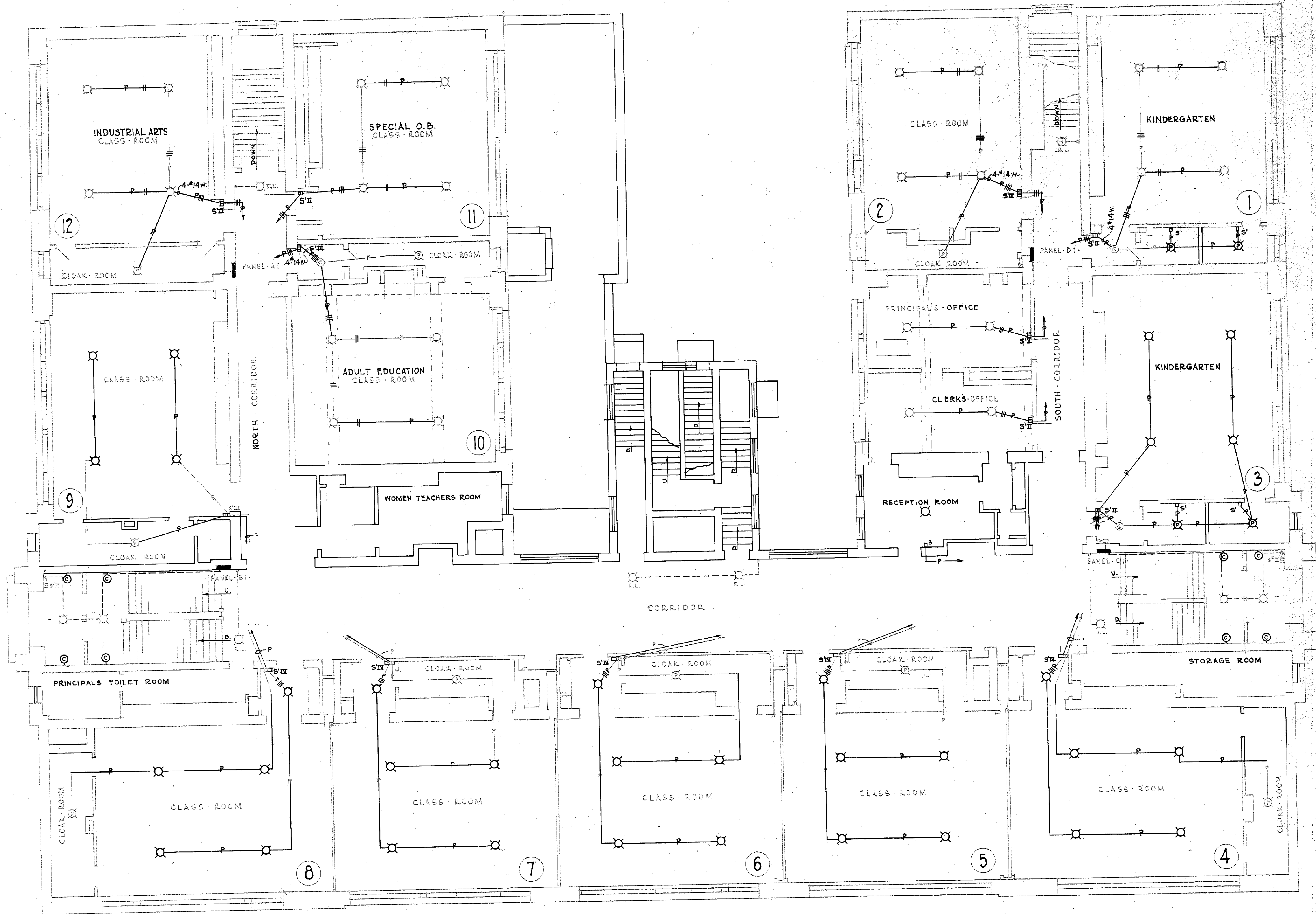

PANEL "A1" TYPE "A"
 PRESENT CABINET - 26" H. x 26" W. x 4 1/2" D.
 NEW PANEL
 2 WIRE BUSBARS & NEUTRAL MAIN LUGS
 10 - 30 AMP. - S.P. - 115V. - CIRCUITS

PANEL "B1" TYPE "A"
 PRESENT CABINET - 36" H. x 27" W. x 4 1/2" D.
 NEW PANEL
 2 WIRE BUSBARS & NEUTRAL MAIN LUGS
 12 - 30 AMP. - S.P. - 115V. - CIRCUITS

PANEL "C1" TYPE "A"
 PRESENT CABINET - 37" H. x 26" W. x 4 1/2" D.
 NEW PANEL
 2 WIRE BUSBARS & NEUTRAL MAIN LUGS
 12 - 30 AMP. - S.P. - 115V. - CIRCUITS

PANEL "D1" TYPE "A"
 PRESENT CABINET - 27" H. x 27" W. x 4 1/2" D.
 NEW PANEL
 2 WIRE BUSBARS & NEUTRAL MAIN LUGS
 8 - 30 AMP. - S.P. - 115V. - CIRCUITS

THOMAS · MAY · PEIRCE · PUBLIC · SCHOOL
 FIRST · FLOOR · ELECTRICAL · PLAN
 SCALE · 1/8" = 1'-0"
 PUBLIC SCHOOL BUILDING
 FOR THE
 SCHOOL DISTRICT OF PHILADELPHIA
 PENNSYLVANIA

PREPARED IN THE OFFICE OF THE
 DEPARTMENT OF BUILDINGS
 OF THE
 BOARD OF PUBLIC EDUCATION
 SCHOOL DISTRICT OF PHILADELPHIA
 PARKWAY AT TWENTY-FIRST STREET

BUILDING NUMBER 38 B
 LOCATION 2322 & CAMBRIA STS.
 SHEET No. 117

DRAWN BY
 CHECKED BY

APPROVAL SIGNATURES

CHIEF OF ARCHITECTURE AND ENGINEERING

SUPERINTENDENT OF SCHOOLS

DATE 1/15/25

38-B

TYPE

119

117

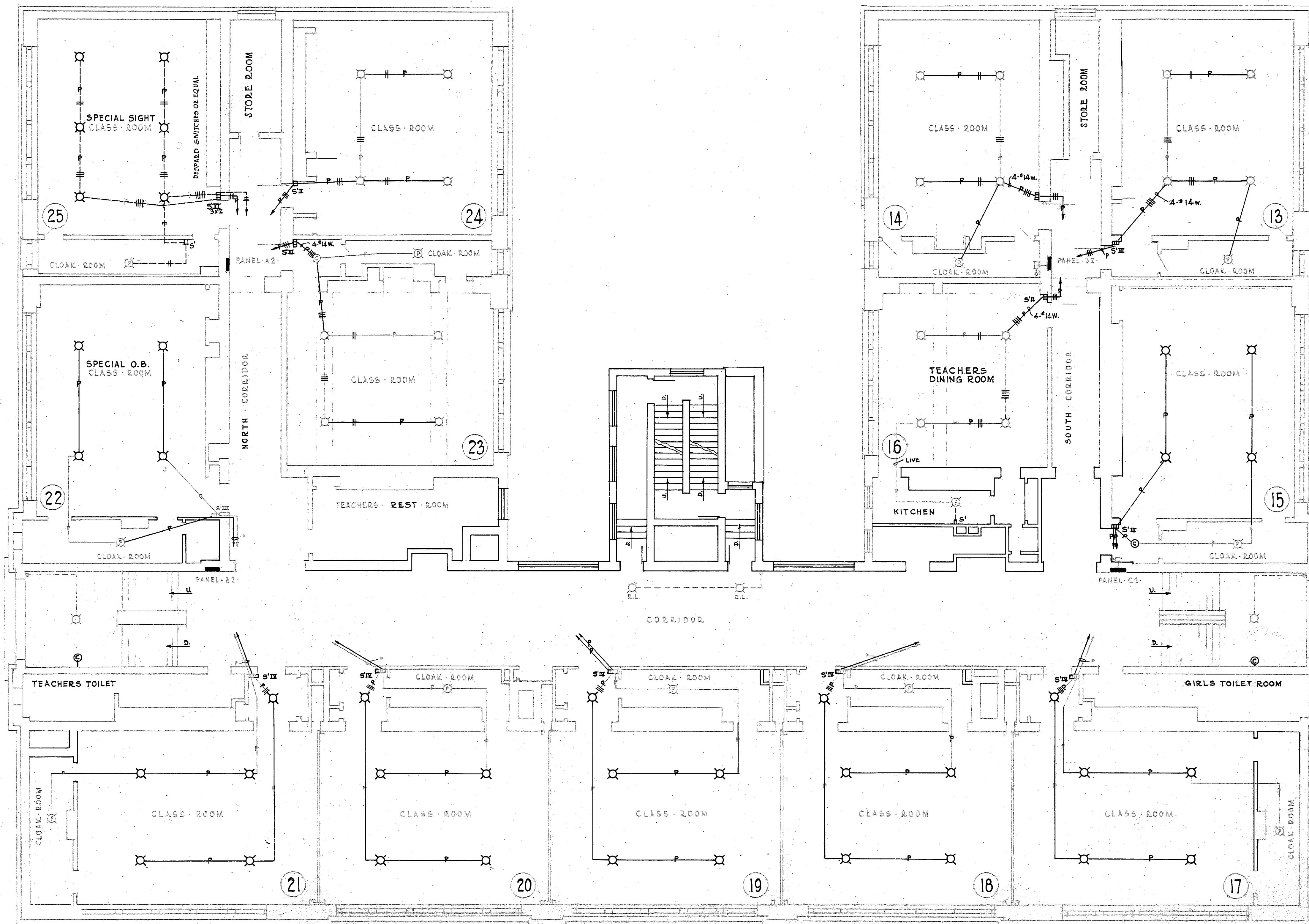

PANEL "A2" TYPE "A"
 PRESENT CABINET - 26"H. x 27"W. x 4 1/2"D.
 NEW PANEL
 2 WIRE BUSBARS & NEUTRAL MAIN LUGS
 12 - 30 AMP. - S.P. - 115V. - CIRCUITS

PANEL "B2" TYPE "A"
 PRESENT CABINET - 35"H. x 27"W. x 4 1/2"D.
 NEW PANEL
 2 WIRE BUSBARS & NEUTRAL MAIN LUGS
 12 - 30 AMP. - S.P. - 115V. - CIRCUITS

PANEL "C2" TYPE "A"
 PRESENT CABINET - 35"H. x 27"W. x 4 1/2"D.
 NEW PANEL
 2 WIRE BUSBARS & NEUTRAL MAIN LUGS
 12 - 30 AMP. - S.P. - 115V. - CIRCUITS

PANEL "D2" TYPE "A"
 PRESENT CABINET - 26"H. x 27"W. x 4 1/2"D.
 NEW PANEL
 2 WIRE BUSBARS & NEUTRAL MAIN LUGS
 12 - 30 AMP. - S.P. - 115V. - CIRCUITS

THOMAS · MAY · PEIRCE · PUBLIC · SCHOOL
 SECOND · FLOOR · ELECTRICAL · PLAN

SCALE - 1/8" = 1'-0"

PUBLIC SCHOOL BUILDING

FOR THE

SCHOOL DISTRICT OF PHILADELPHIA

PENNSYLVANIA

PREPARED IN THE OFFICE OF THE
 DEPARTMENT OF BUILDINGS
 OF THE
 BOARD OF PUBLIC EDUCATION
 SCHOOL DISTRICT OF PHILADELPHIA
 PARKWAY AT TWENTY-FIRST STREET

BUILDING NUMBER 38 B
 LOCATION 23RD & CAMBRIA STS.
 SHEET No. 118
 DRAWN BY
 CHECKED BY
 APPROVAL SIGNATURES
 CHIEF OF ARCHITECTURE AND ENGINEERING
 SUPERINTENDENT OF SCHOOLS

38-B	119	118
TYPE	119	118

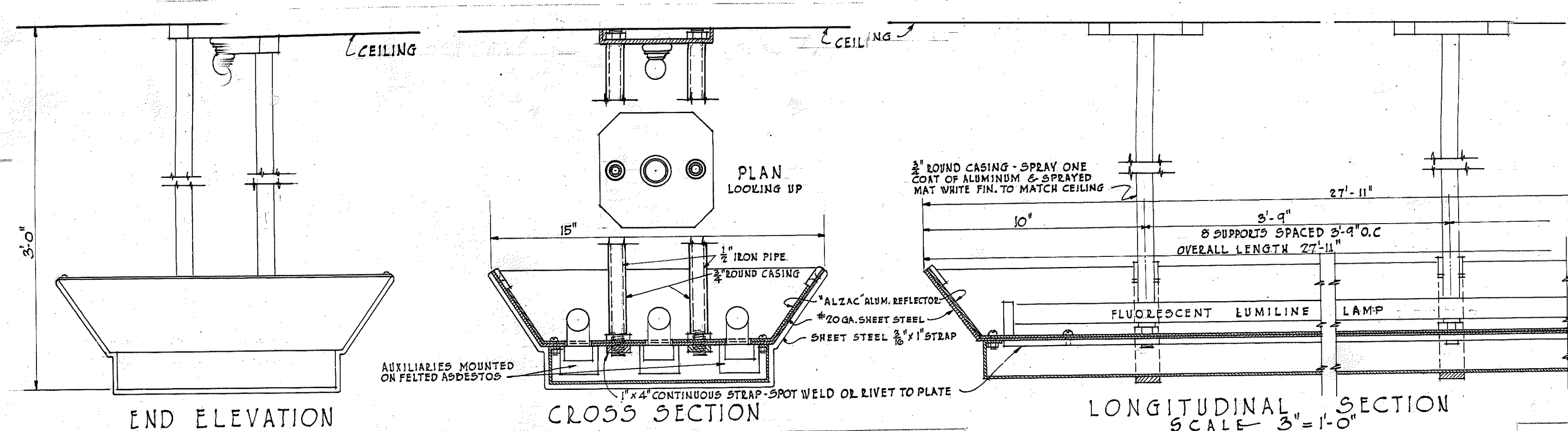

DETAIL OF FLUORESCENT LIGHTING UNITS
SCALE - 3" = 1'-0"

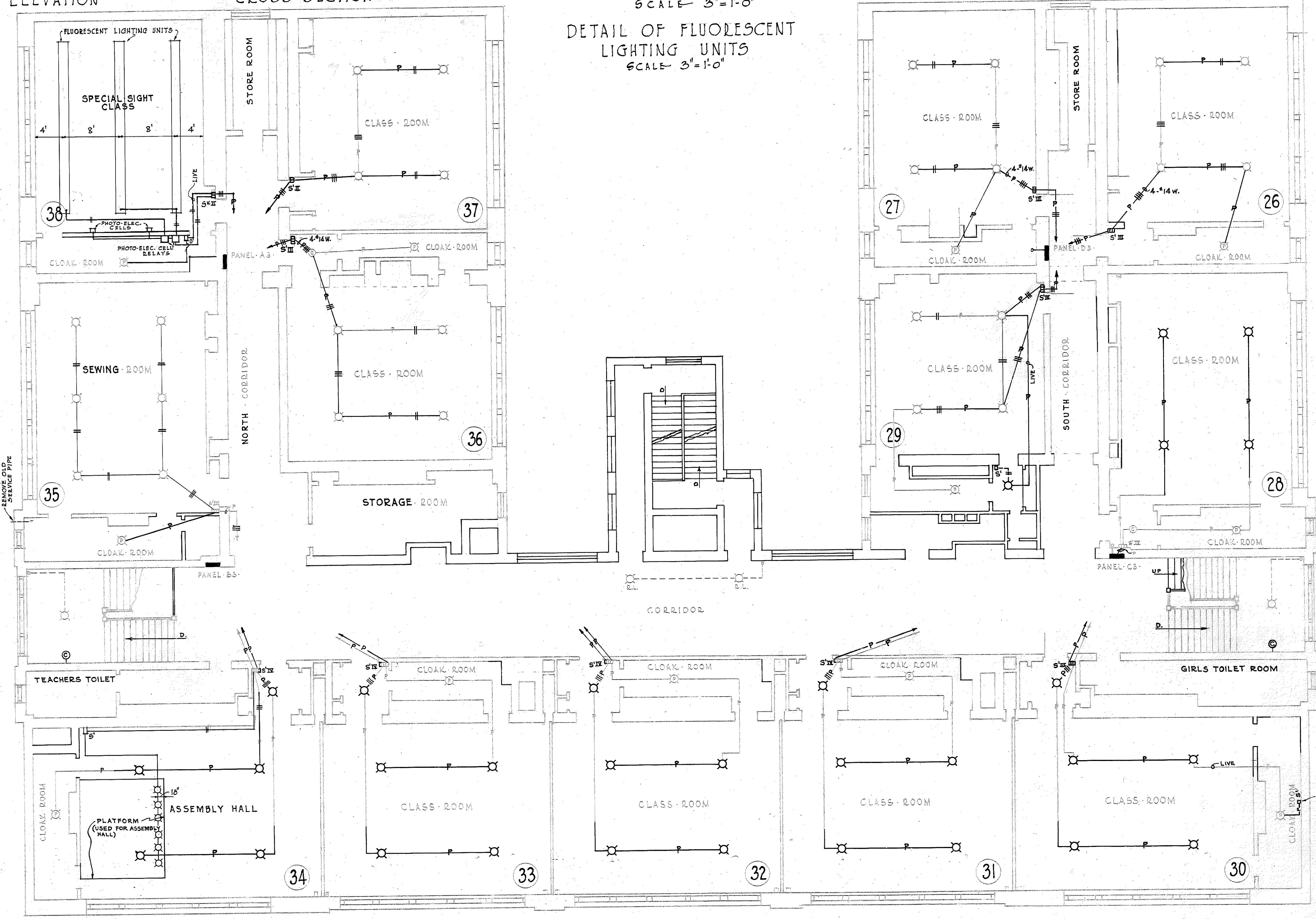

- PANEL "A3" TYPE "A"
PRESENT CABINET - 27" H. x 27" W. x 4 1/2" D.
NEW PANEL
2 WIRE BUSBARS & NEUTRAL MAIN LUGS
30 AMP. - 5 P. - 115 V. - CIRCUITS
- PANEL "B3" TYPE "A"
PRESENT CABINET - 36" H. x 27" W. x 4 1/2" D.
NEW PANEL
2 WIRE BUSBARS & NEUTRAL MAIN LUGS
12 30 AMP. - 5 P. - 115 V. - CIRCUITS
- PANEL "C3" TYPE "A"
PRESENT CABINET - 36" H. x 27" W. x 4 1/2" D.
NEW PANEL
2 WIRE BUSBARS & NEUTRAL MAIN LUGS
12 30 AMP. - 5 P. - 115 V. - CIRCUITS
- PANEL "D3" TYPE "A"
PRESENT CABINET - 27" H. x 27" W. x 4 1/2" D.
NEW PANEL
2 WIRE BUSBARS & NEUTRAL MAIN LUGS
30 AMP. - 5 P. - 115 V. - CIRCUITS

THOMAS · MAY · PEIRCE · PUBLIC · SCHOOL
THIRD · FLOOR · ELECTRICAL · PLAN
SCALE - 1/8" = 1'-0"
PUBLIC SCHOOL BUILDING
FOR THE
SCHOOL DISTRICT OF PHILADELPHIA
PENNSYLVANIA

PREPARED IN THE OFFICE OF THE
DEPARTMENT OF BUILDINGS
OF THE
BOARD OF PUBLIC EDUCATION
SCHOOL DISTRICT OF PHILADELPHIA
PARKWAY AT TWENTY-FIRST STREET

BUILDING NUMBER 38 B
LOCATION 23RD & CAMBRIA STS.
SHEET No 119
CHECKED BY *[Signature]* DRAWN BY *[Signature]*
TRACED BY *[Signature]*
APPROVAL SIGNATURES
DATE 1/15/38
SUPERINTENDENT OF SCHOOLS

	38-B	
TYPE	119	119

FIRST FLOOR DATUM LINE

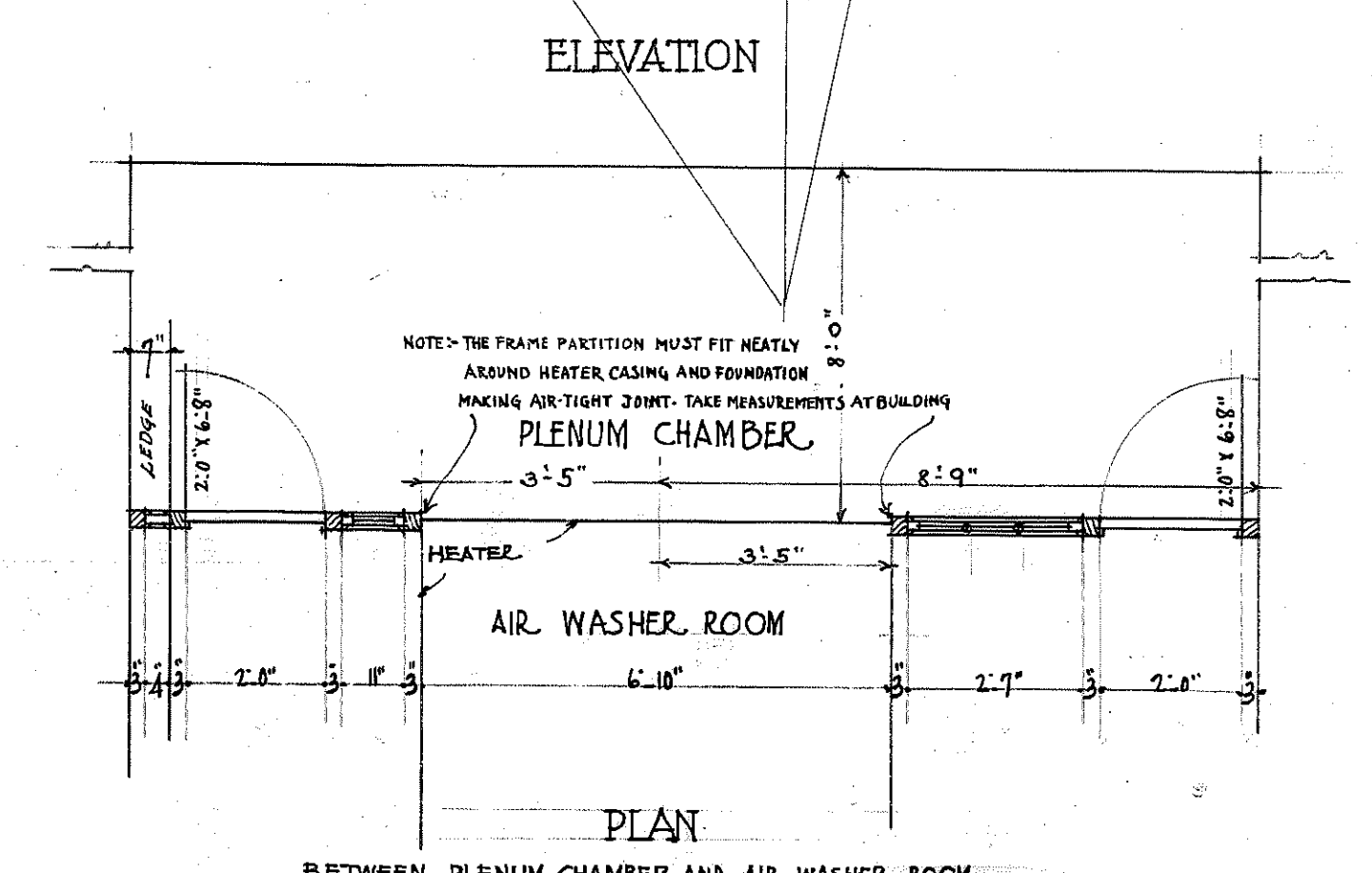
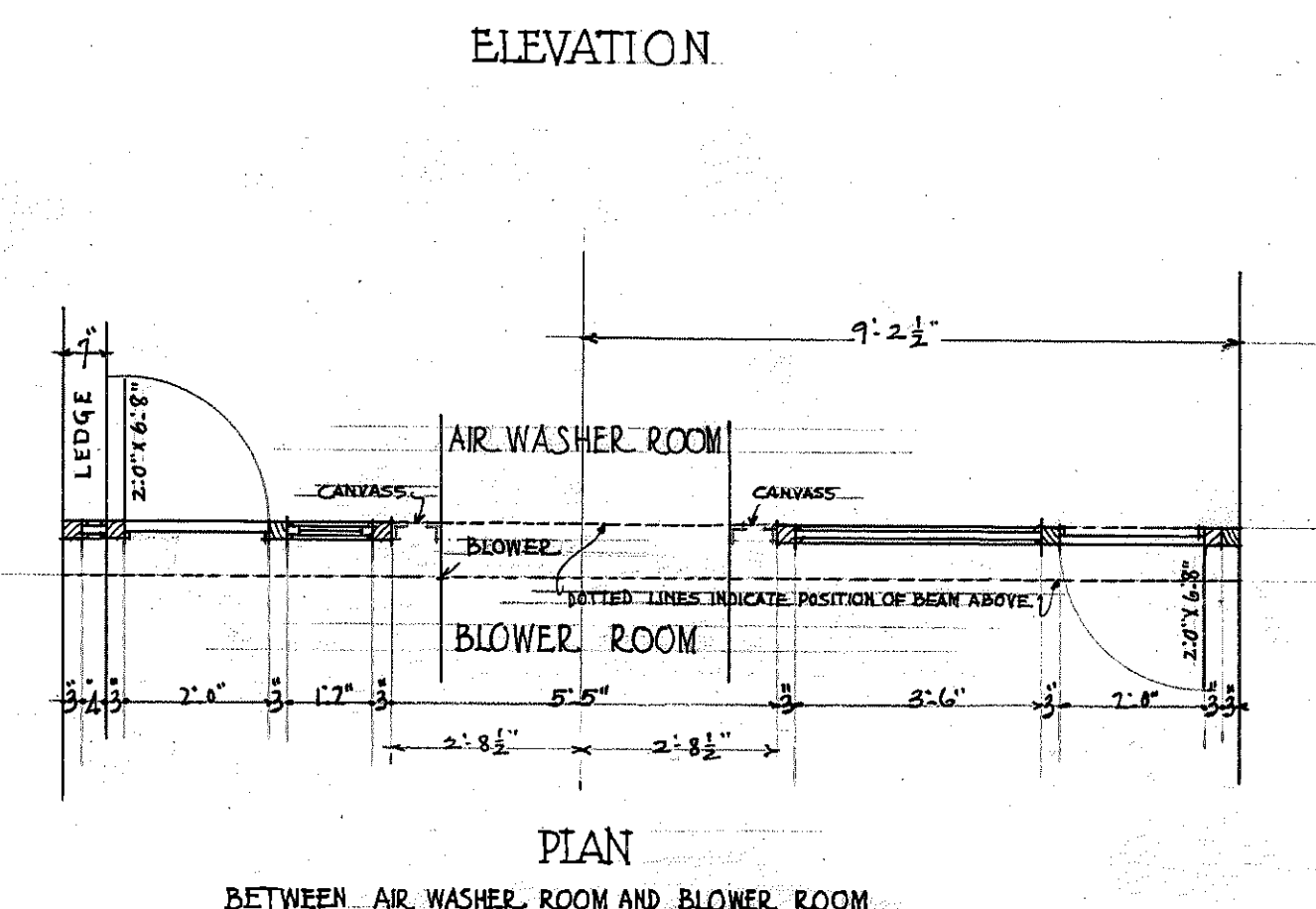
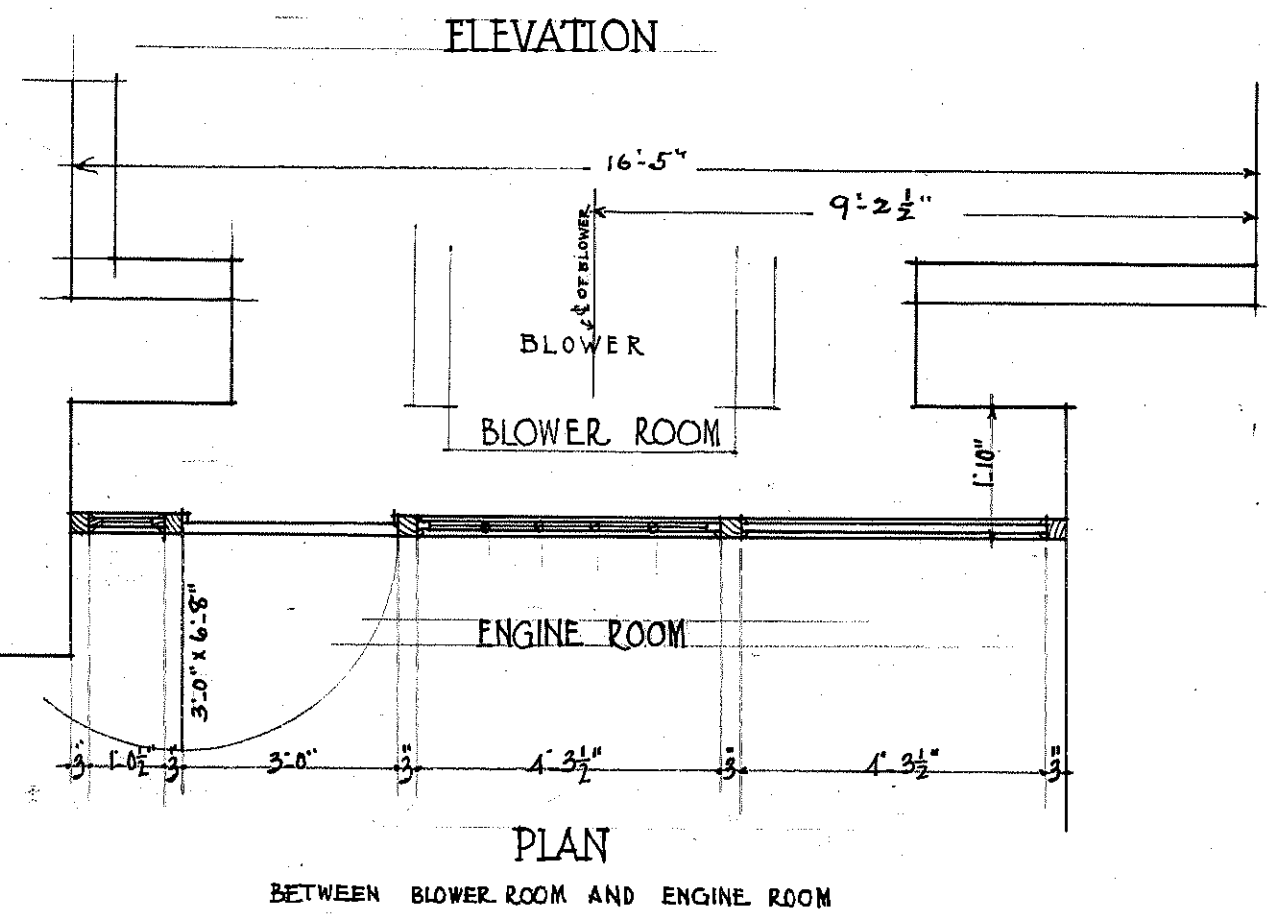
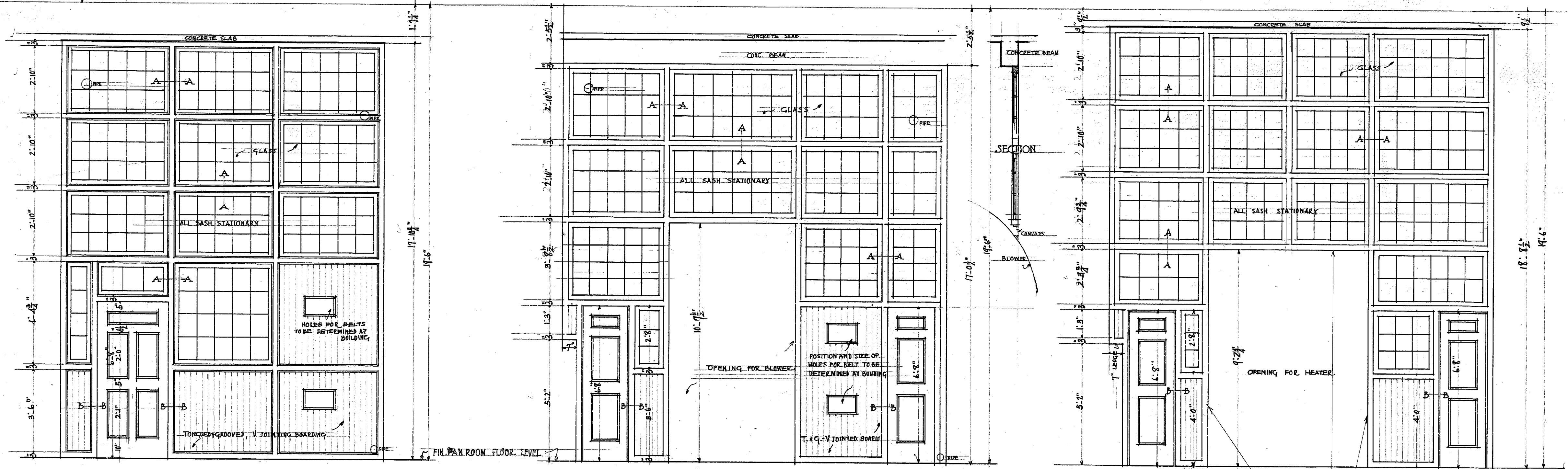

NOTE - NEW DIMENSIONS ADDED TO THIS SHEET SEPT. 13. 1916. IN CONNECTION WITH THIS SHEET - SEE SHEET NO. 38 B 103.

NOTE - ALL FIGURES ON THIS SHEET ARE APPROXIMATE ONLY. PARTITIONS MUST BE MEASURED FOR, IN AND AROUND THE HEATING APPARATUS, PIPES ETC. AT THE BUILDING.

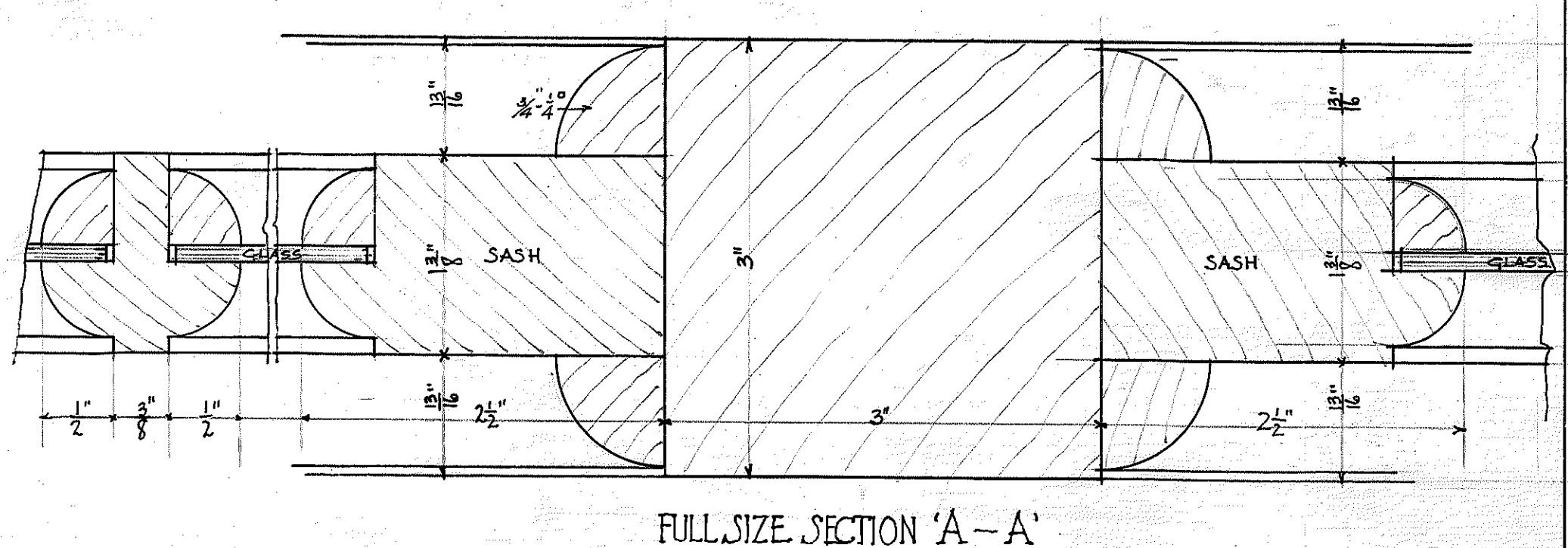
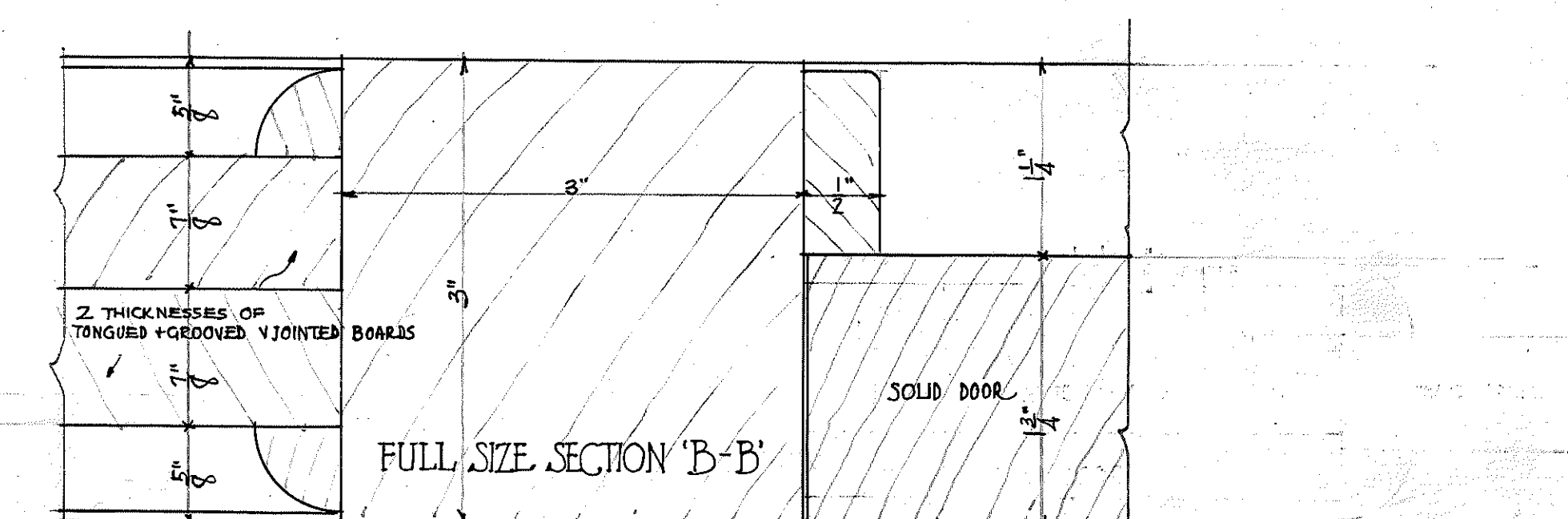

3/8" SCALE AND FULL SIZE DETAILS OF WOOD PARTITIONS IN ENGINE ROOM AND FAN ROOM NO. 2

• WINGS FOR THE •

THOMAS MAY PEIRCE PUBLIC SCHOOL

TWENTY-THIRD AND CAMBRIA STREETS PHILADELPHIA

• THIRTY-EIGHTH SECTION •

PREPARED IN THE OFFICE OF THE Supt. OF BUILDINGS OF THE BOARD OF PUBLIC EDUCATION SCHOOL DISTRICT OF PHILA., PA. 19th St. above Chestnut Street

SHEET No. 38-B-105 DRAWN BY SCHAEF

CHECKED BY MILNER TRACED BY

APPROVED June 7, 1916

Horace Hook Supt. of Buildings

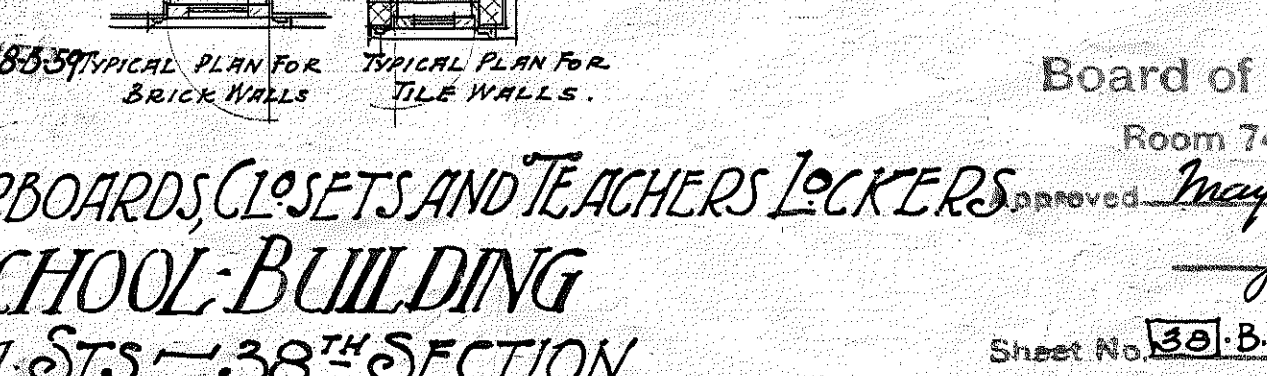
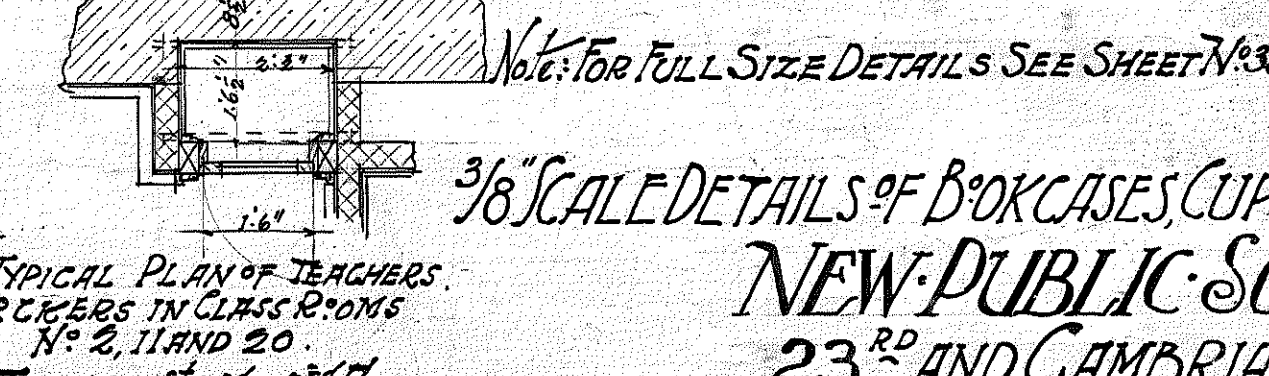
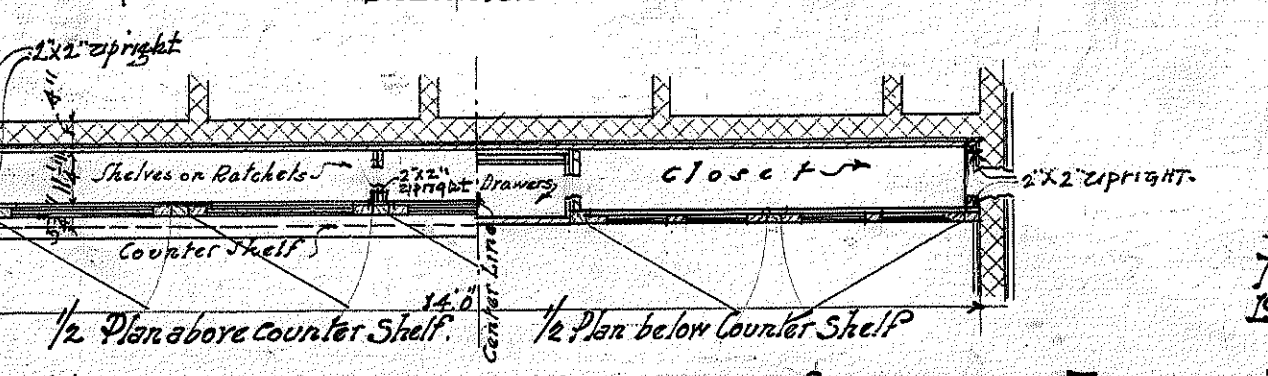
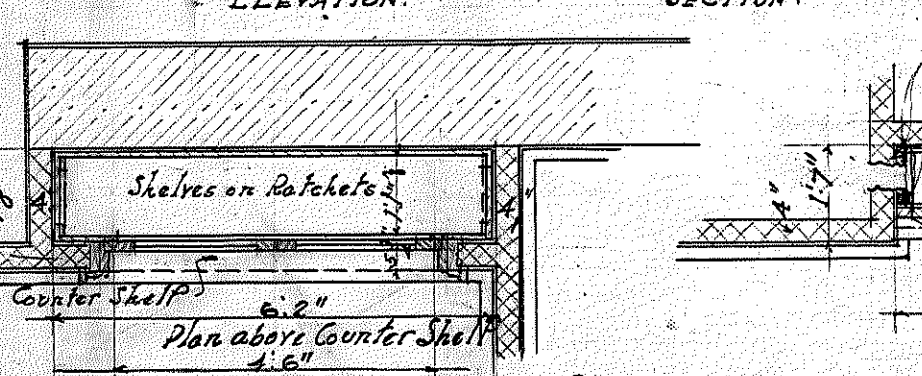
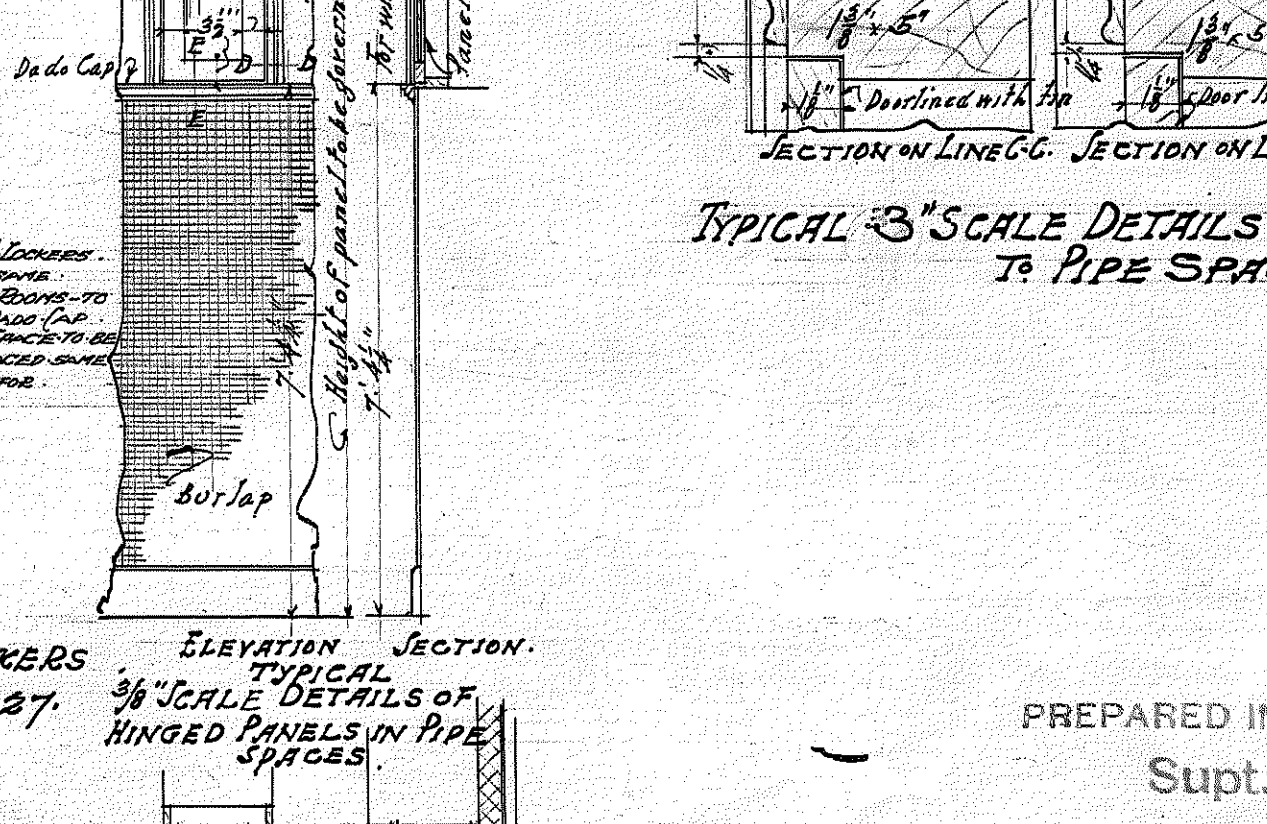
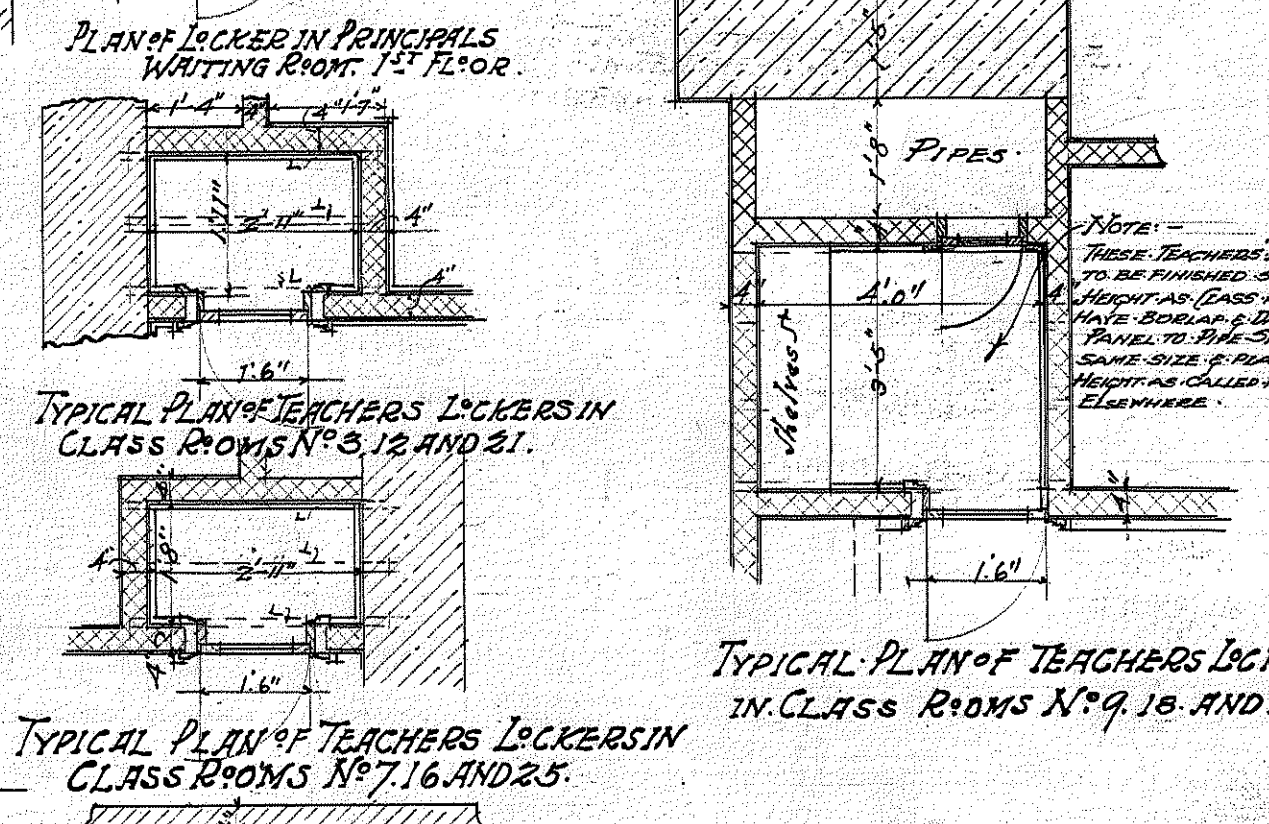
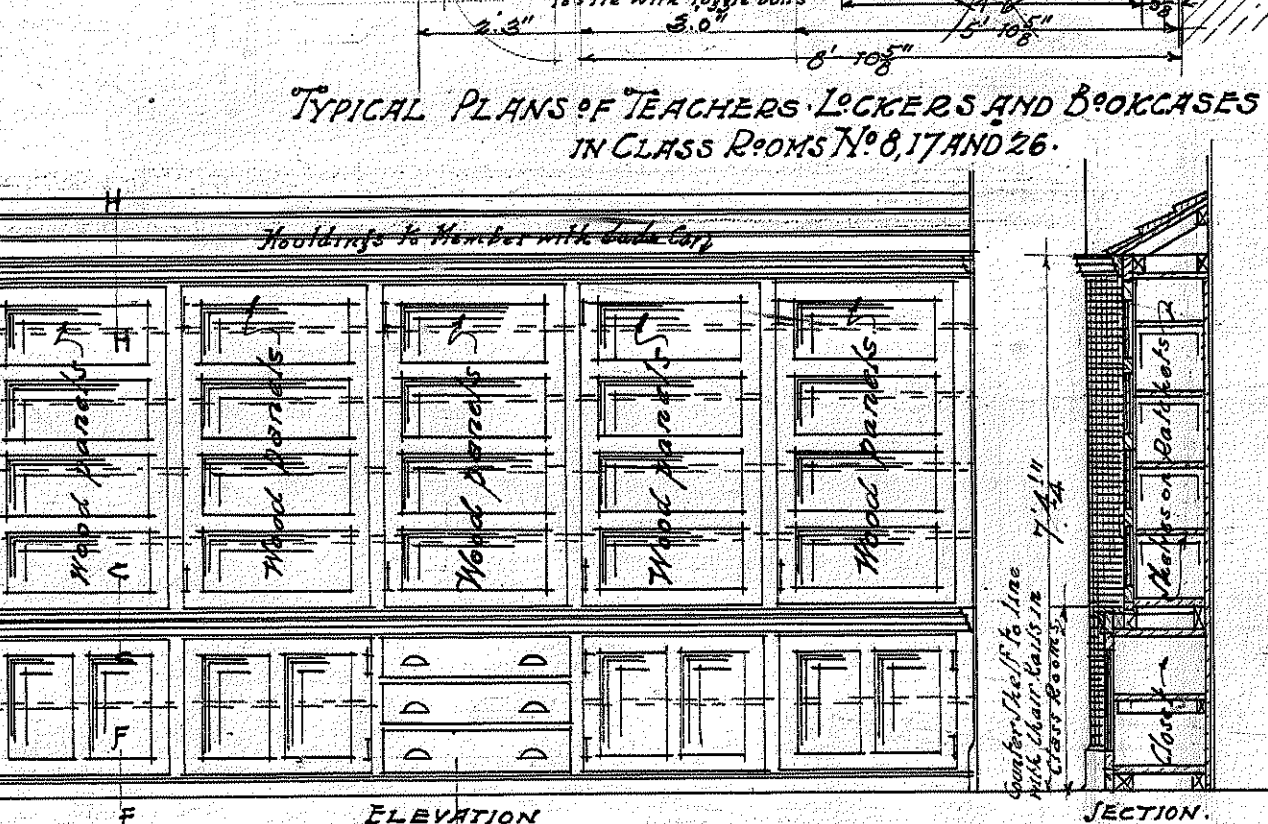
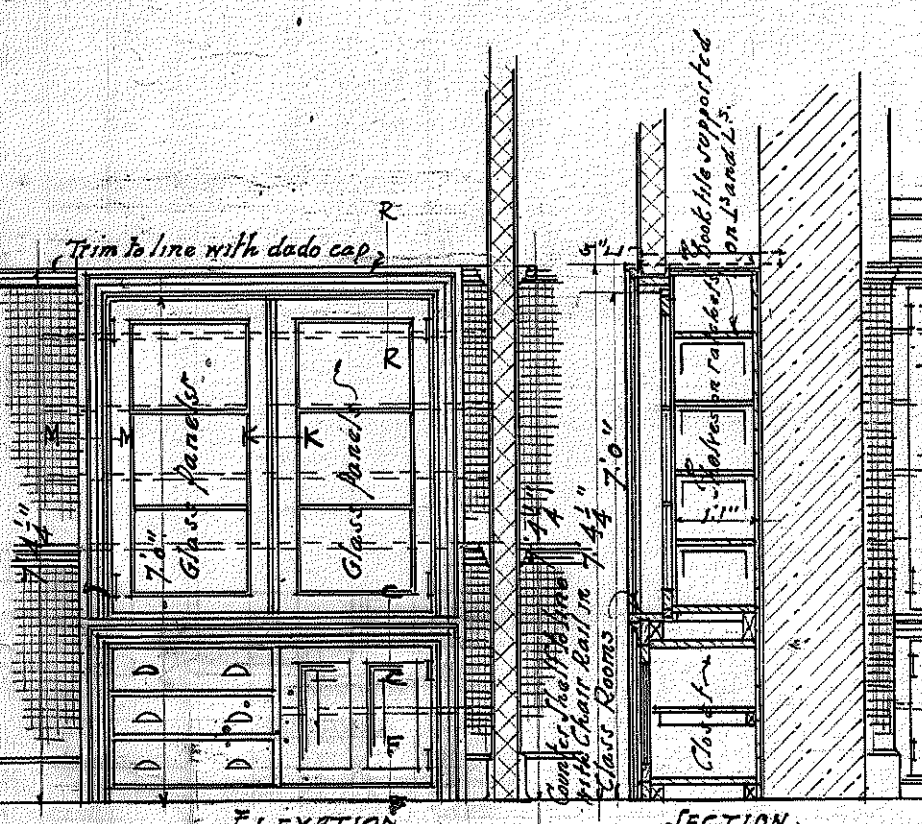
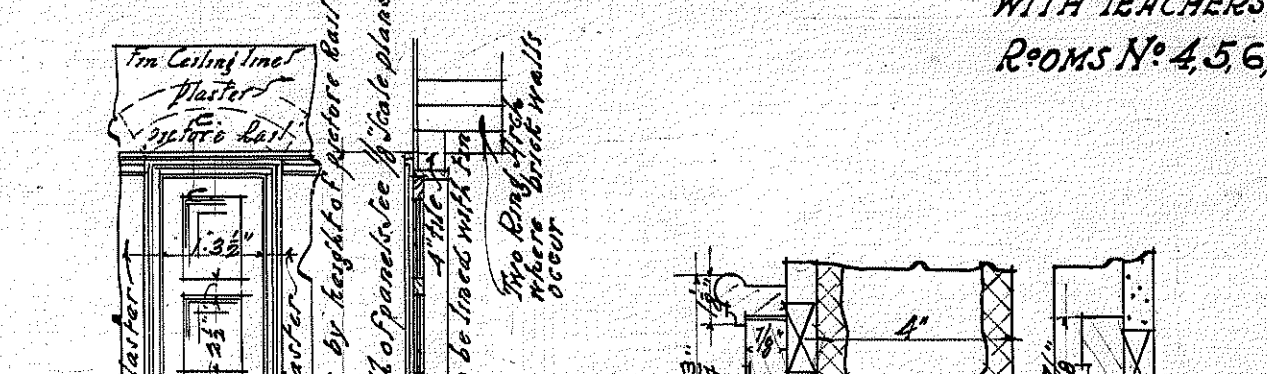
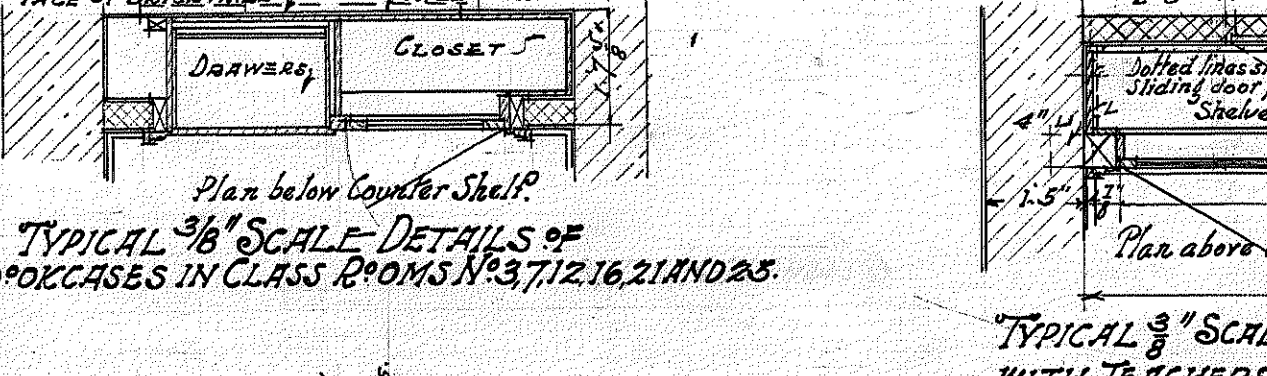
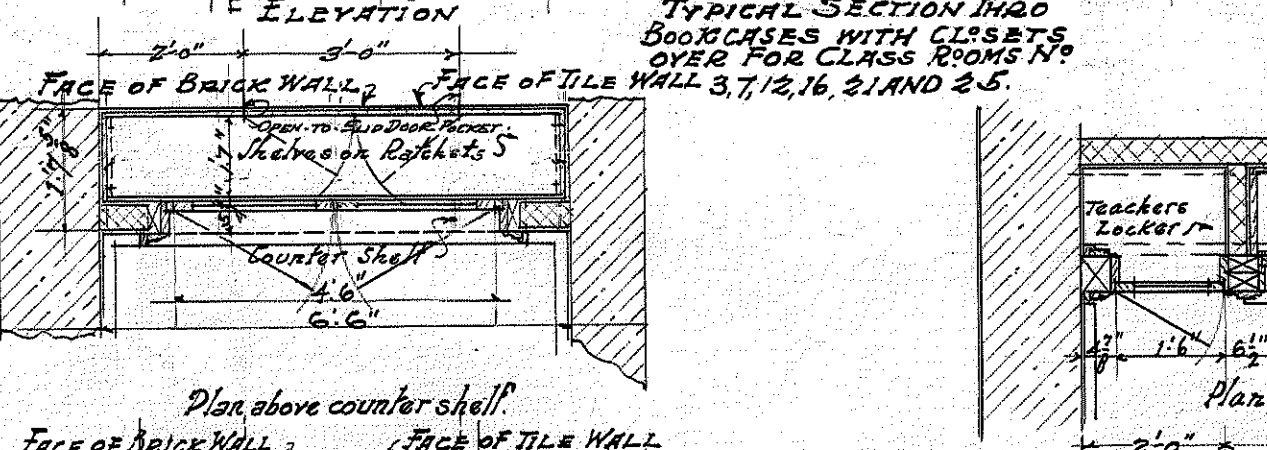
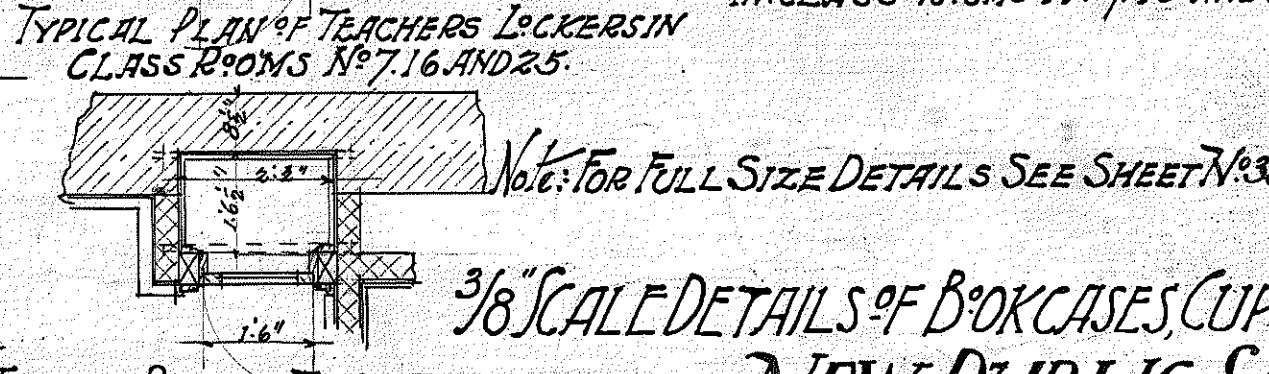
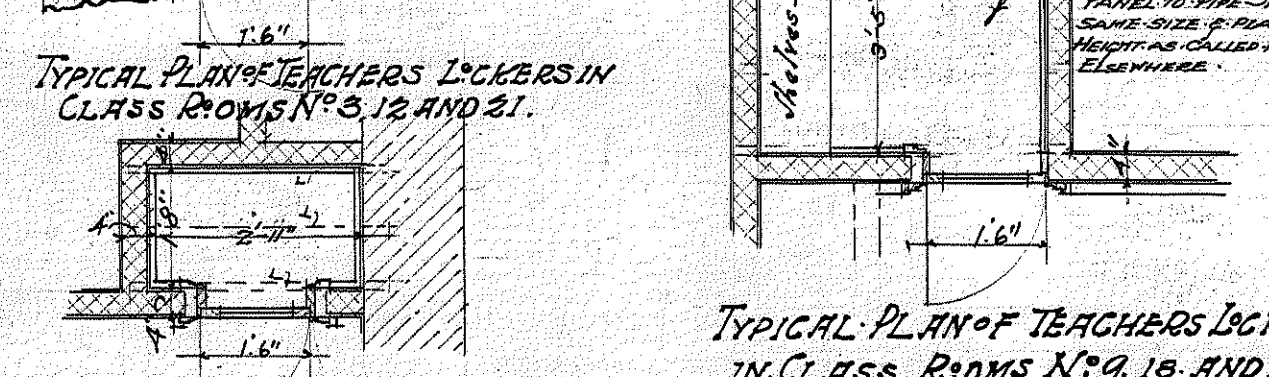
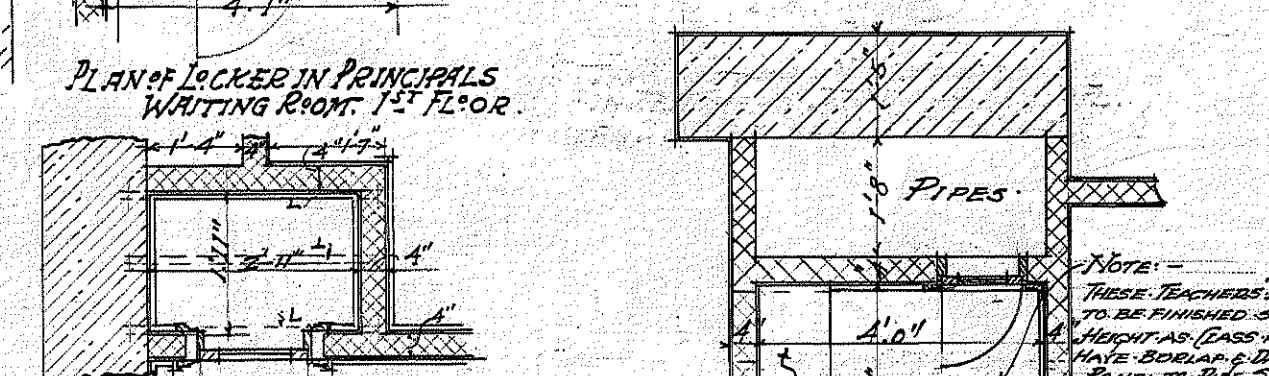
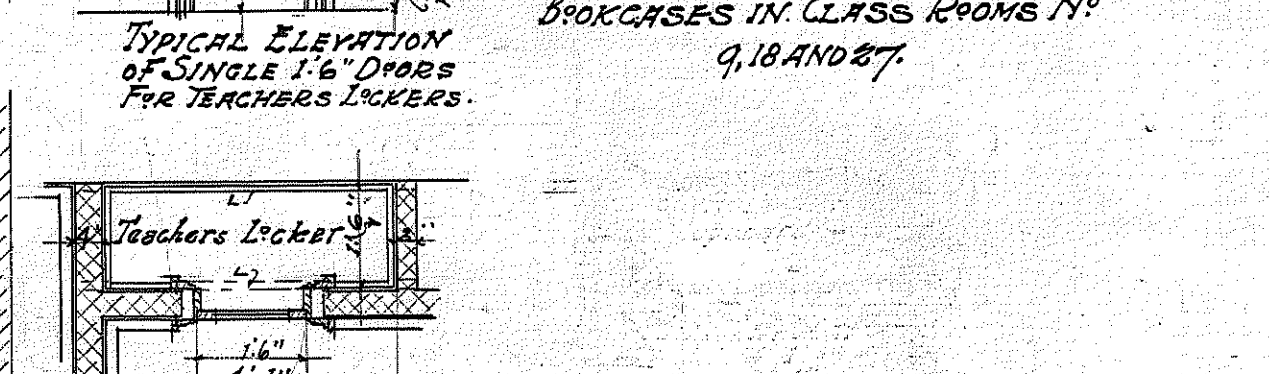
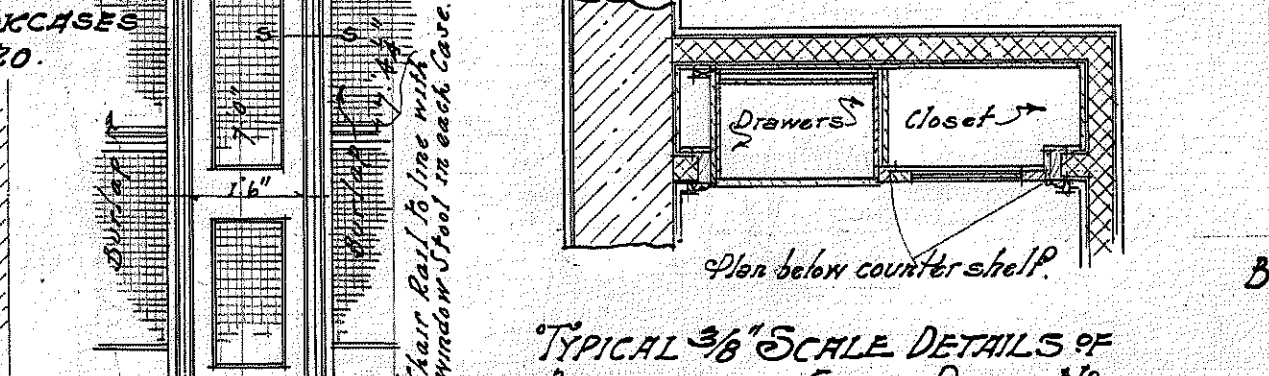
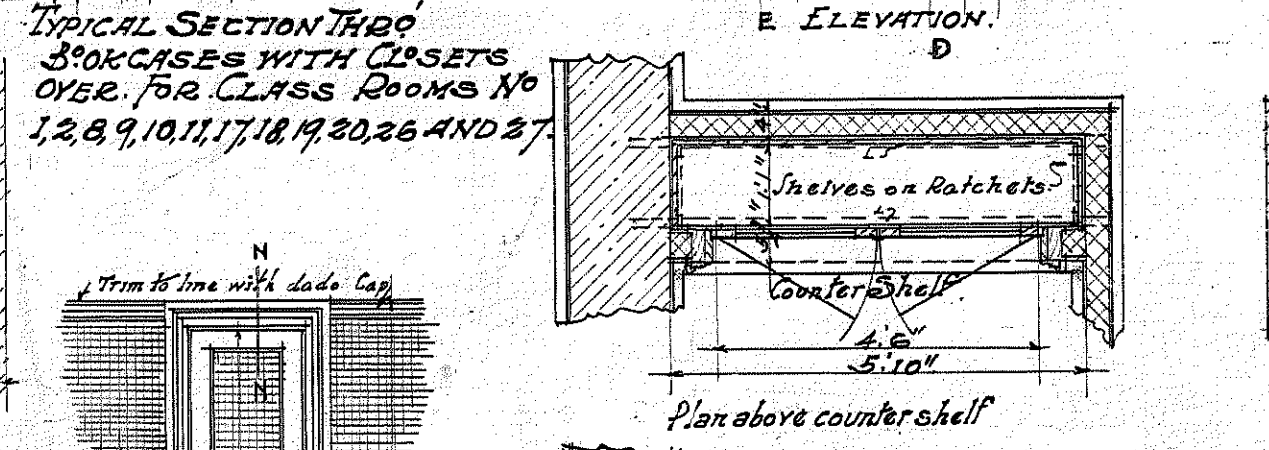
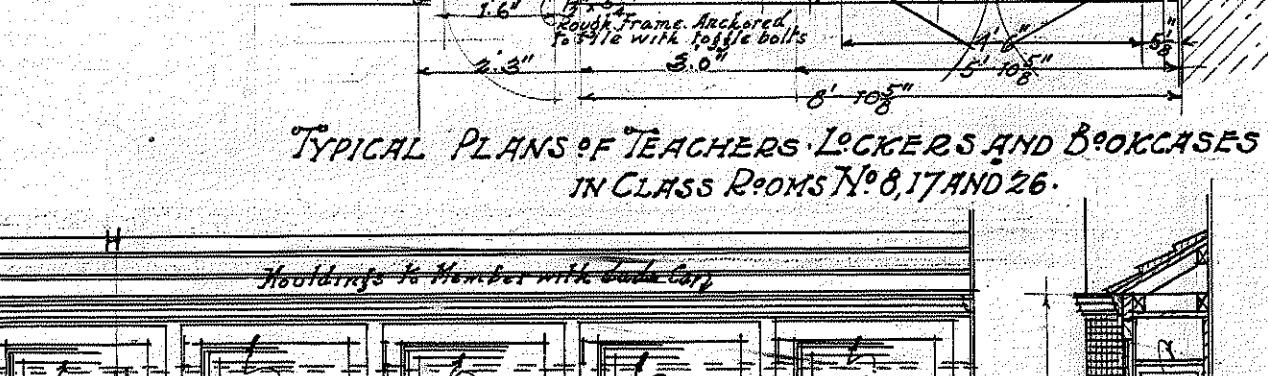
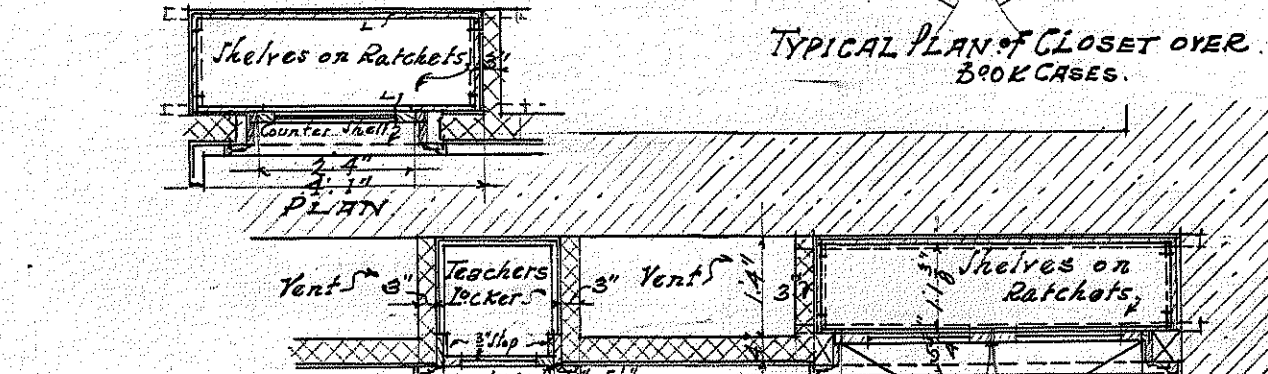
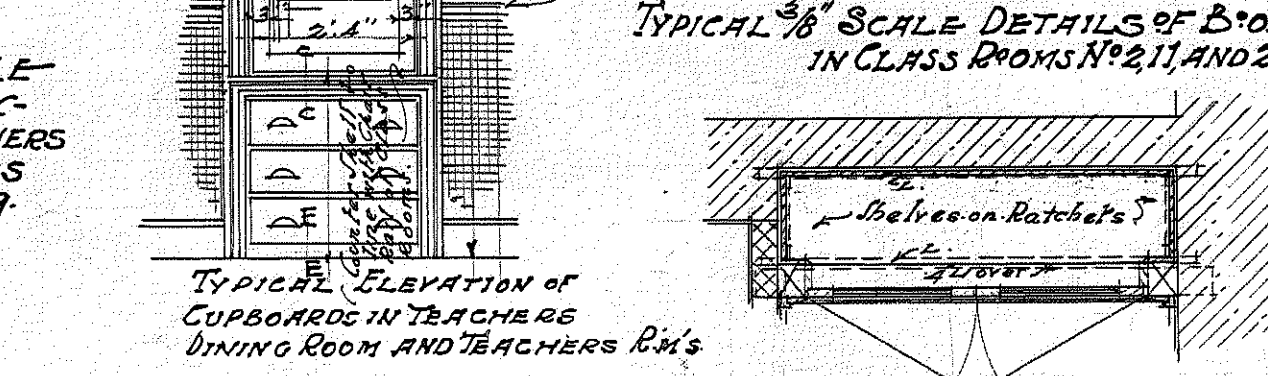
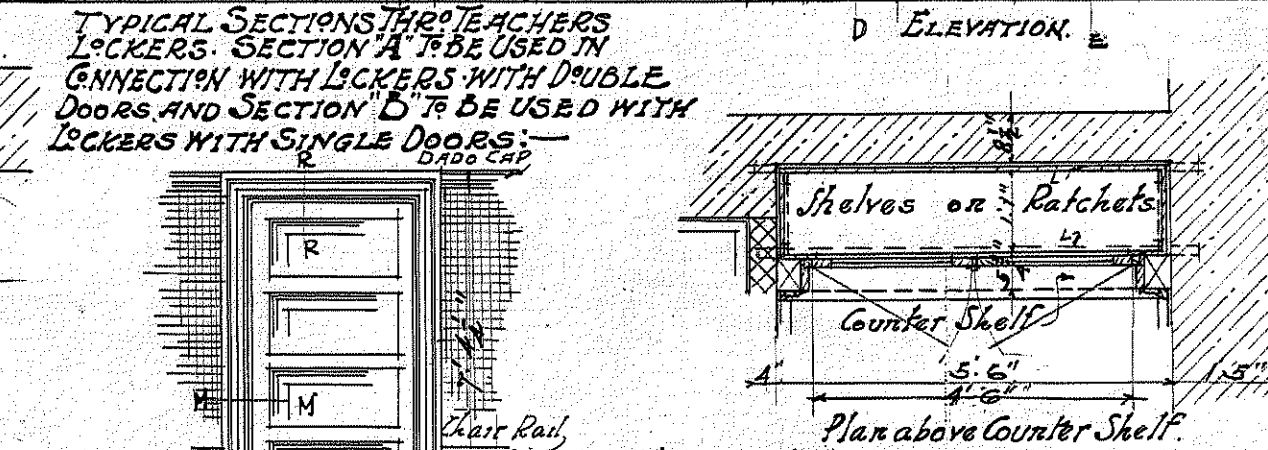
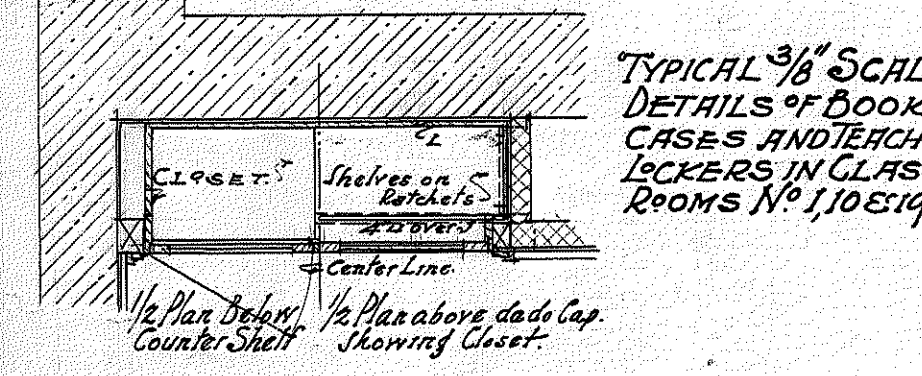
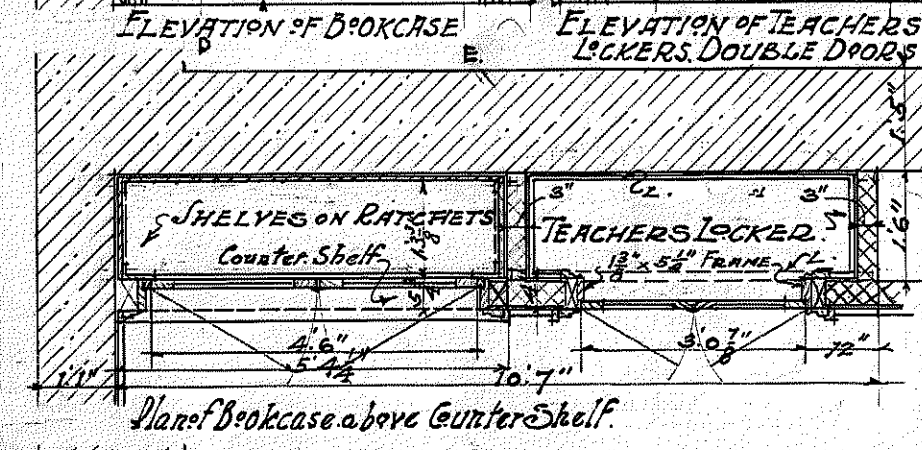
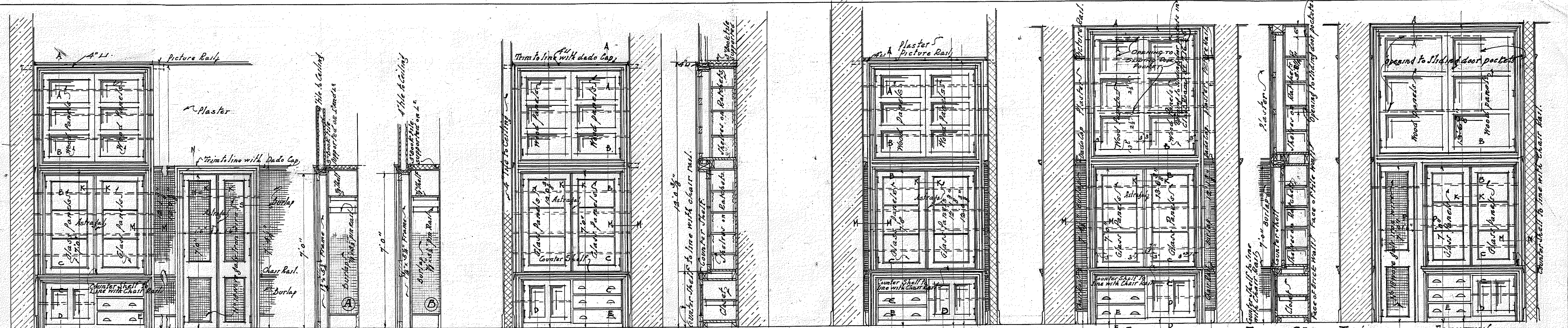

38 B 73

WINGS FOR THE SCHOOL THOMAS MAY PERCE PUBLIC SCHOOL THIRTY EIGHTH WARD PHILADELPHIA

BLOCK PLAN
SCALE 1/4" EQUALS 1 FOOT

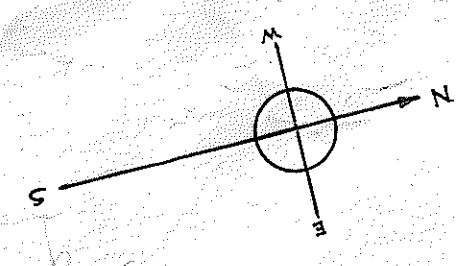

WALL SECTIONS SCALE 1/4" = 1'-0"
NOTE - FOR SECTION LINES SEE SHEET N-38 B-75

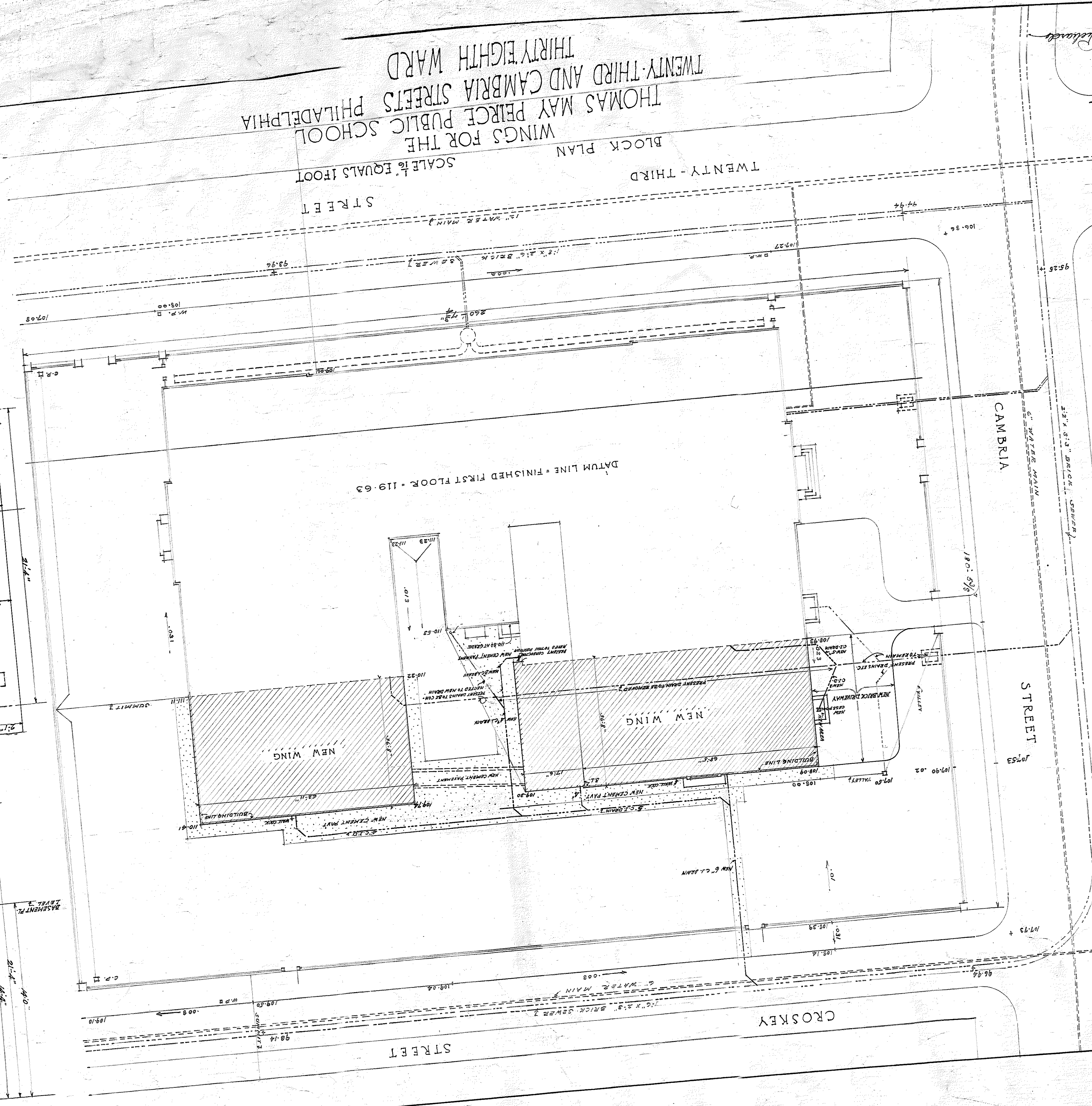
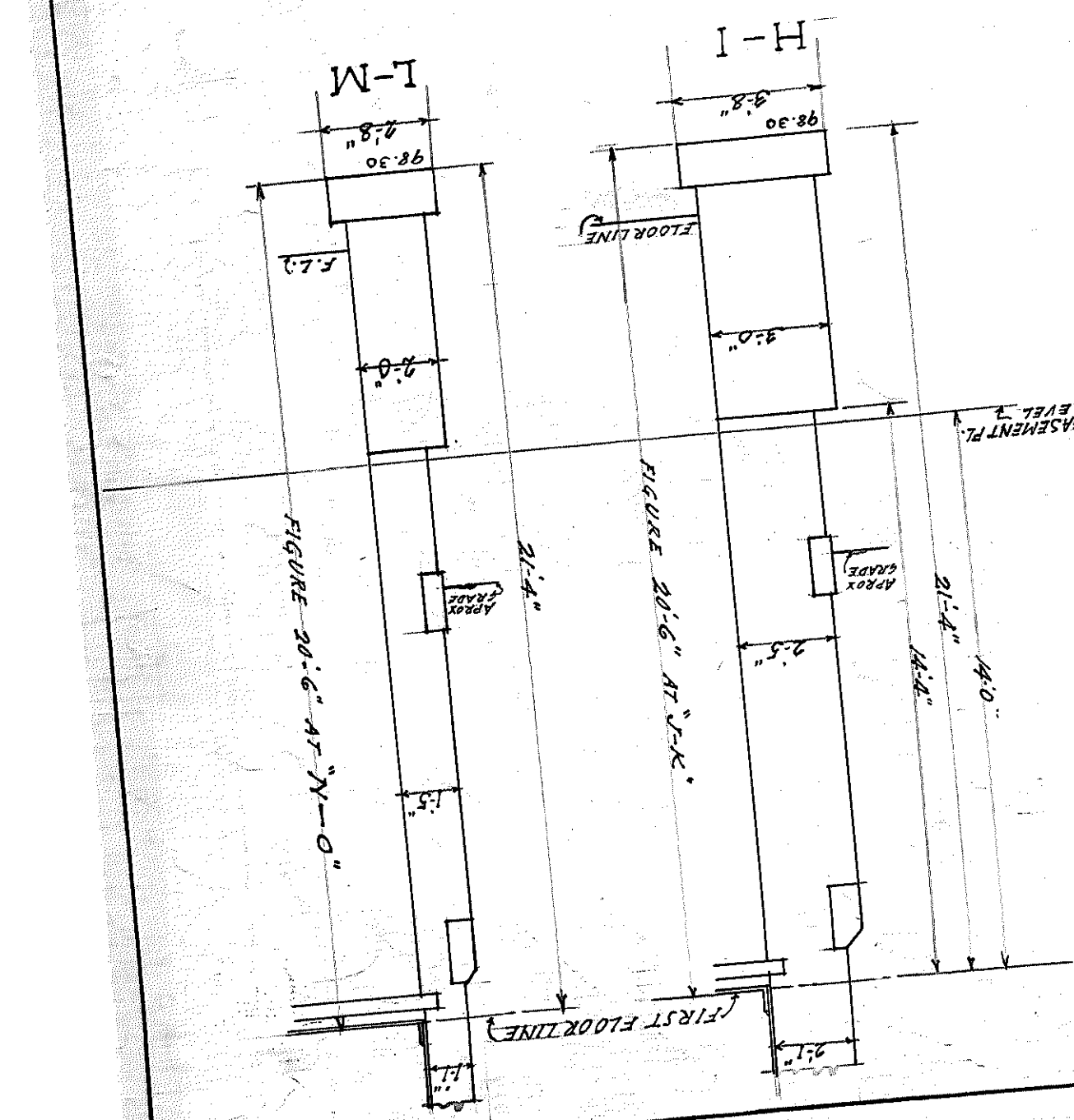
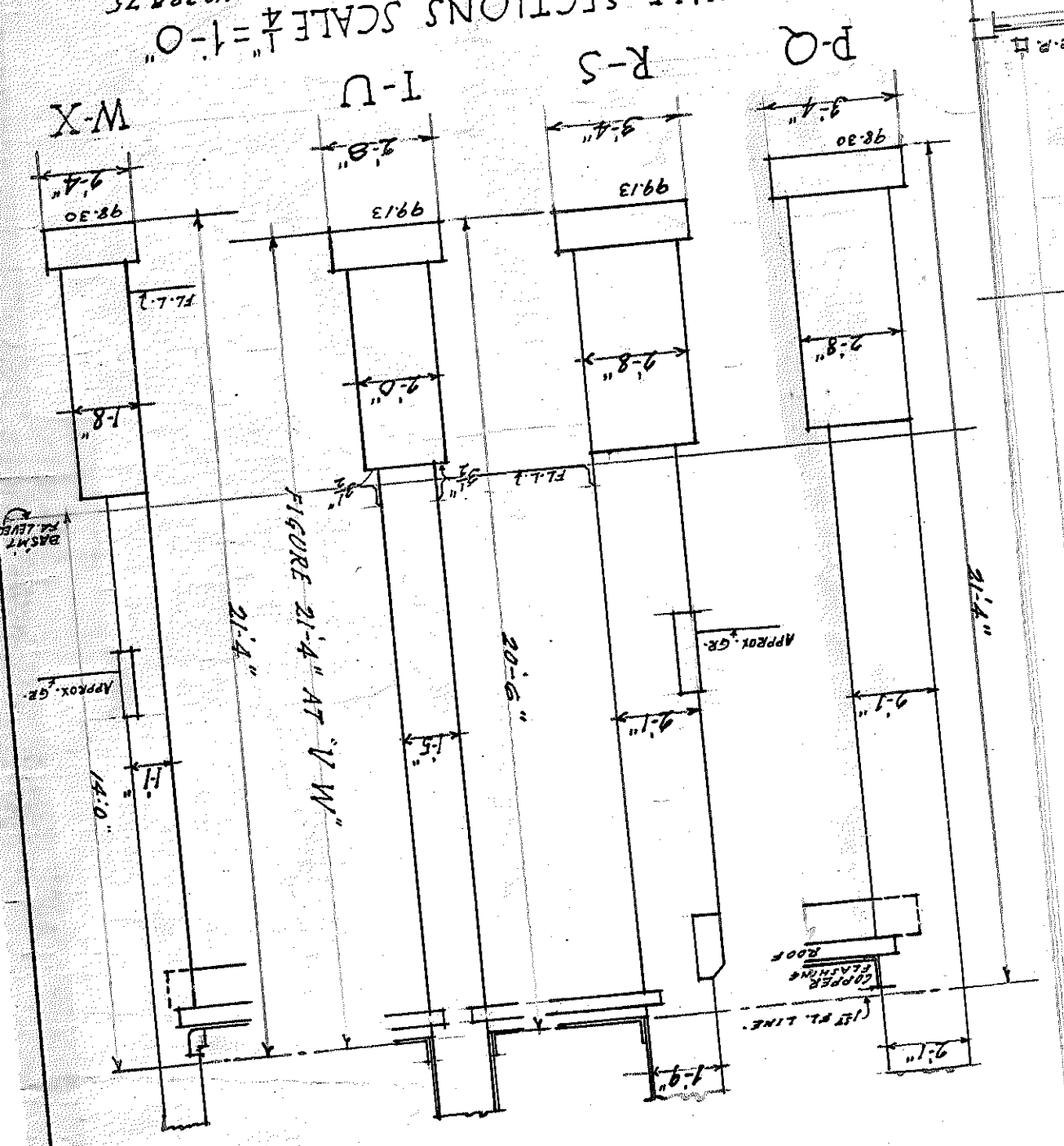

FINAL CHECKED MARCH 27 1916

NOTE - WHERE NEW WORK COMES IN CONNECTION WITH OLD WORK ALL MEASUREMENTS MUST BE PAINT LINES INDICATE PRESENT WORK

Handwritten notes:
38 B 73
Miller
Feb. 24th 1916
Thomas May Perce
School Building

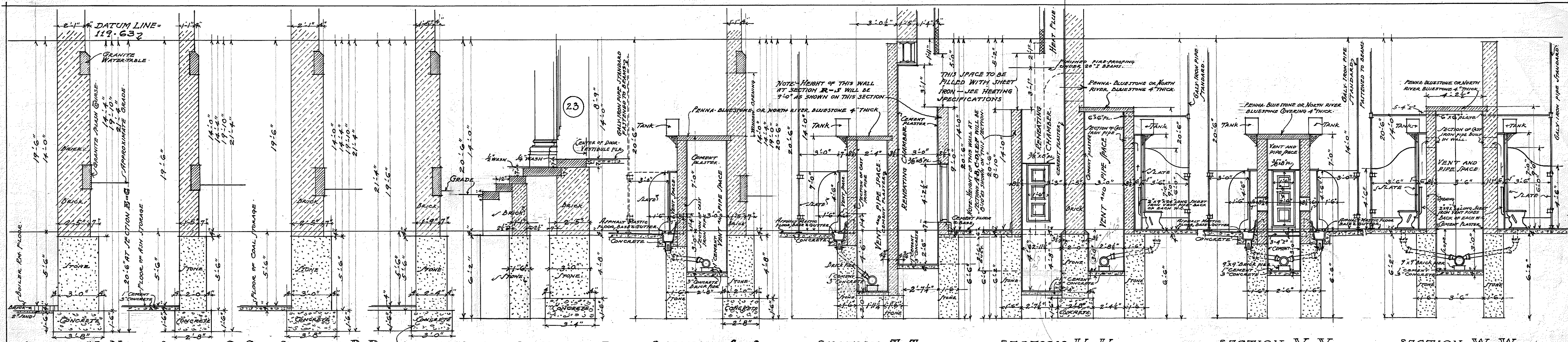

SECTION N-N SECTION O-O SECTION P-P SECTION Q-Q SECTION R-R SECTION S-S SECTION T-T SECTION U-U SECTION V-V SECTION W-W
 1/4" SCALE DETAIL SECTIONS THRO' BASEMENT AND FOUNDATION WALLS.
 NOTE: FOR POINTS OF SECTION SEE BASEMENT & FOUNDATION PLANS.

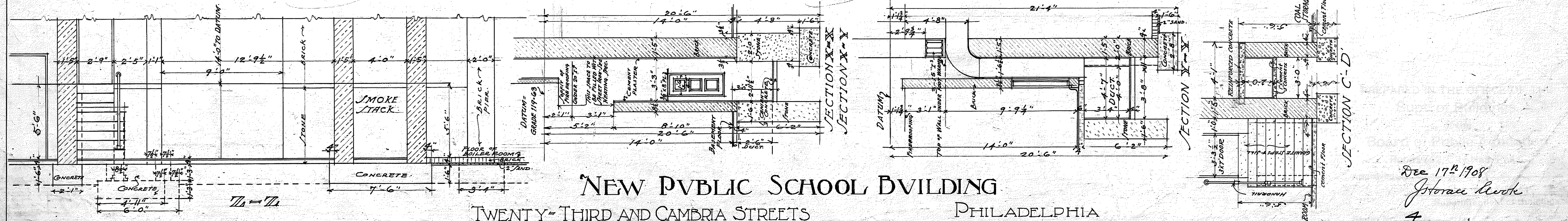
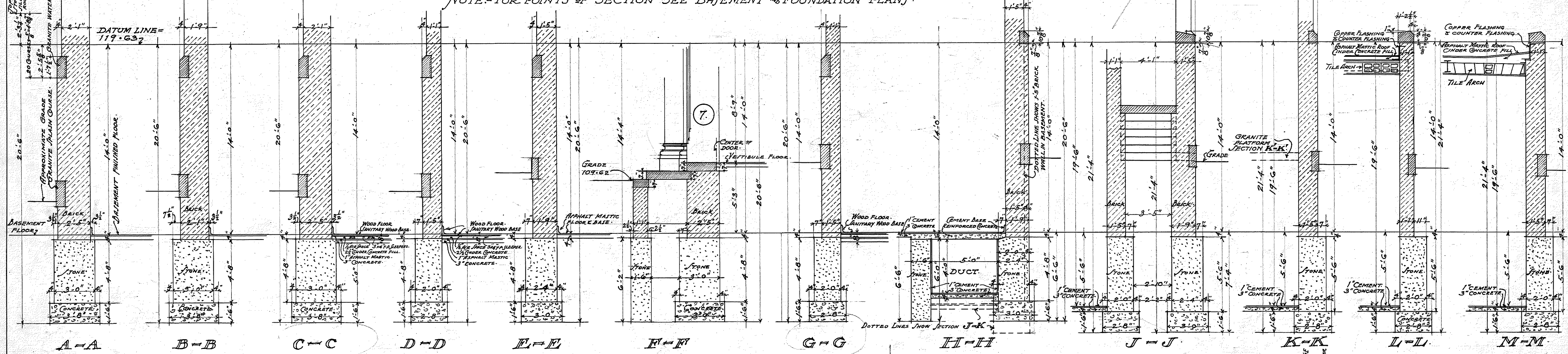

NEW PUBLIC SCHOOL BUILDING
 TWENTY-THIRD AND CAMBRIA STREETS
 PHILADELPHIA
 THIRTY-EIGHTH SECTION

Dec 17th 1908
 J. W. Weber
 Richard

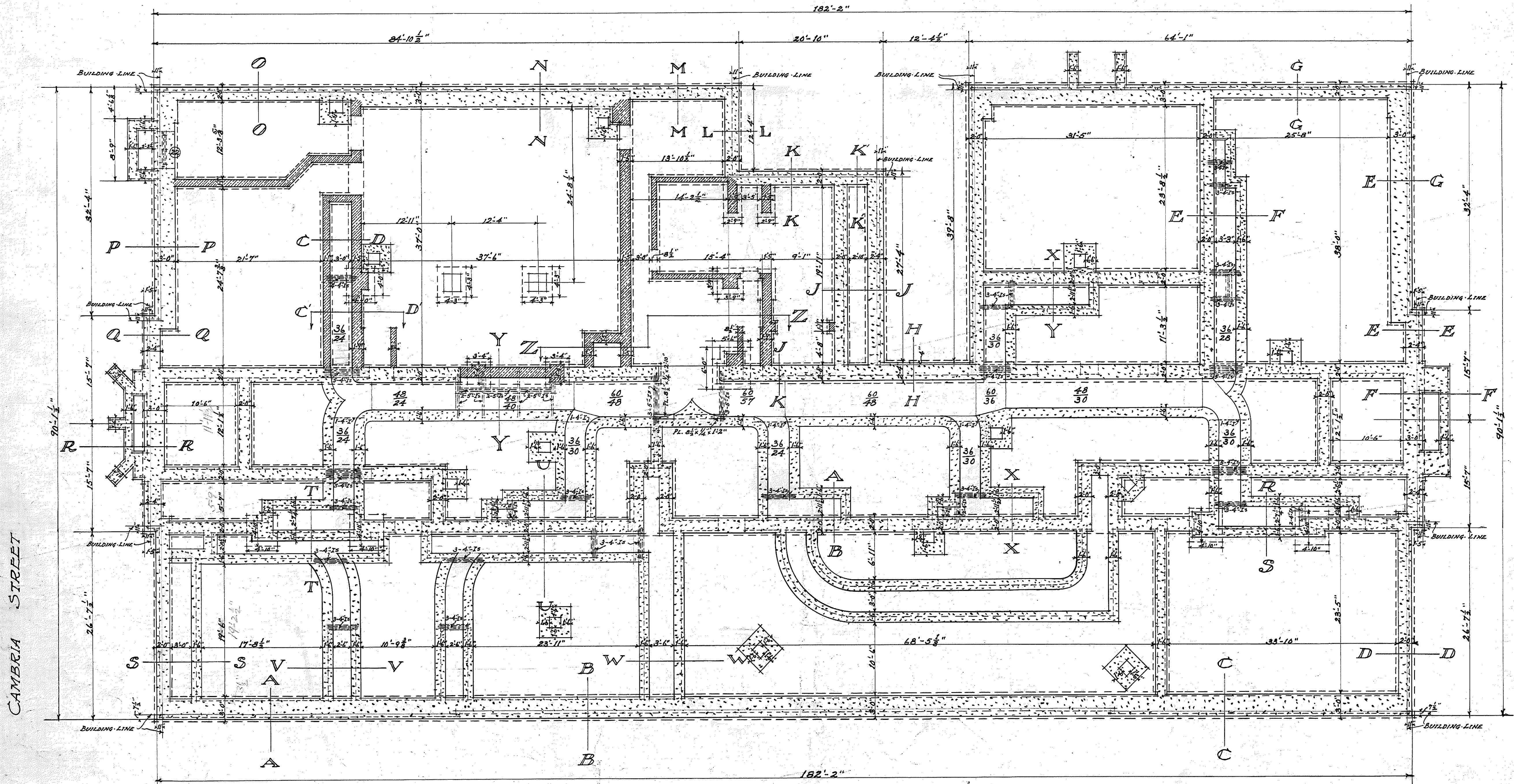

CAMBRIA STREET

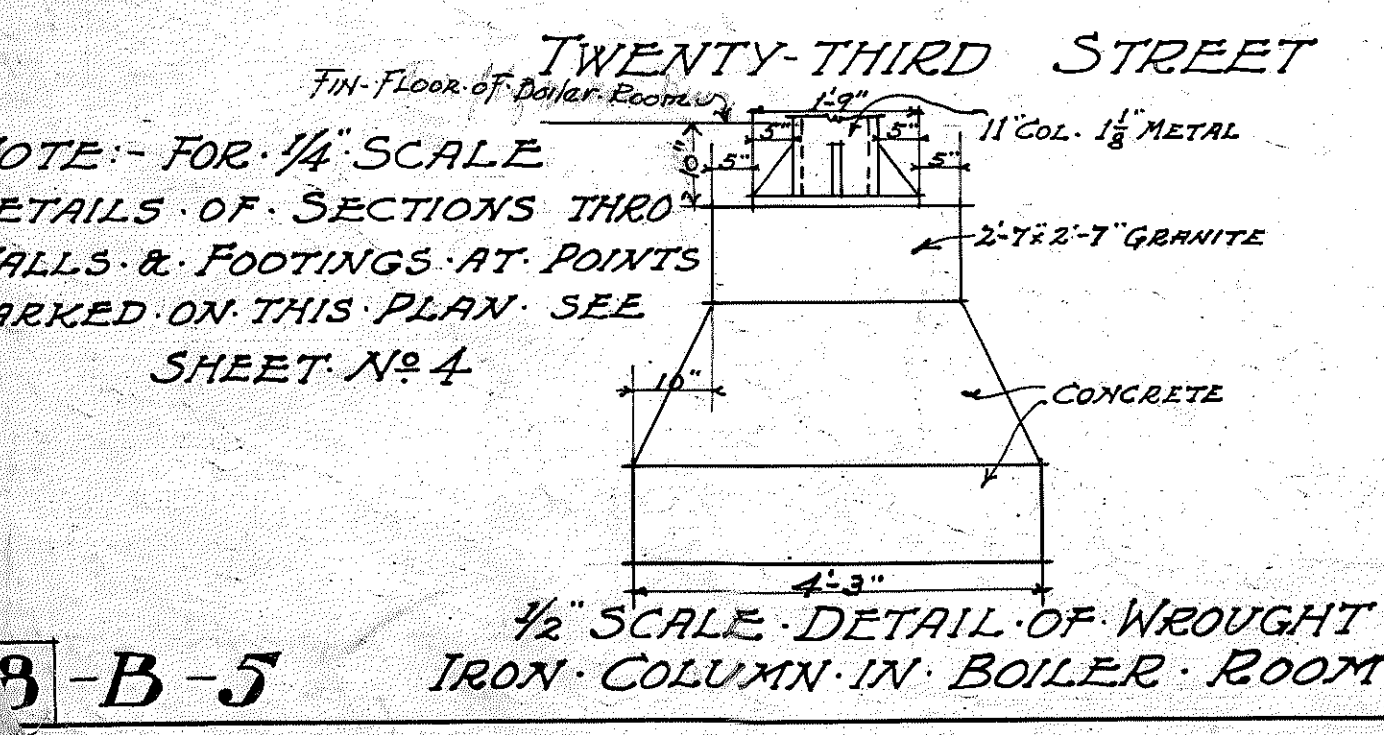

FOUNDATION PLAN
 SCALE $\frac{1}{8}$ INCH = ONE FOOT

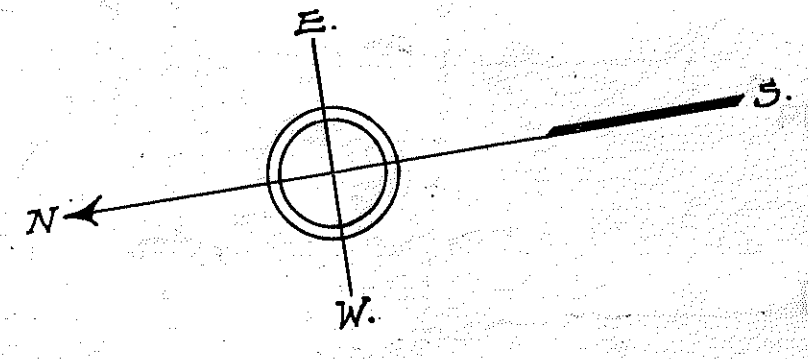

NEW PUBLIC SCHOOL BUILDING
 TWENTY-THIRD AND CAMBRIA STREETS — PHILADELPHIA
 THIRTY-EIGHTH SECTION

RECEIVED IN THE OFFICE OF THE
 SUPERVISOR OF BUILDINGS
 THE
 BOARD OF PUBLIC EDUCATION
 PHILADELPHIA
 Dec 17th 1908
Johnnie Lewis
 5
 F.B.W.
 F.B.W.
 Richards.

CAMBRIA STREET.

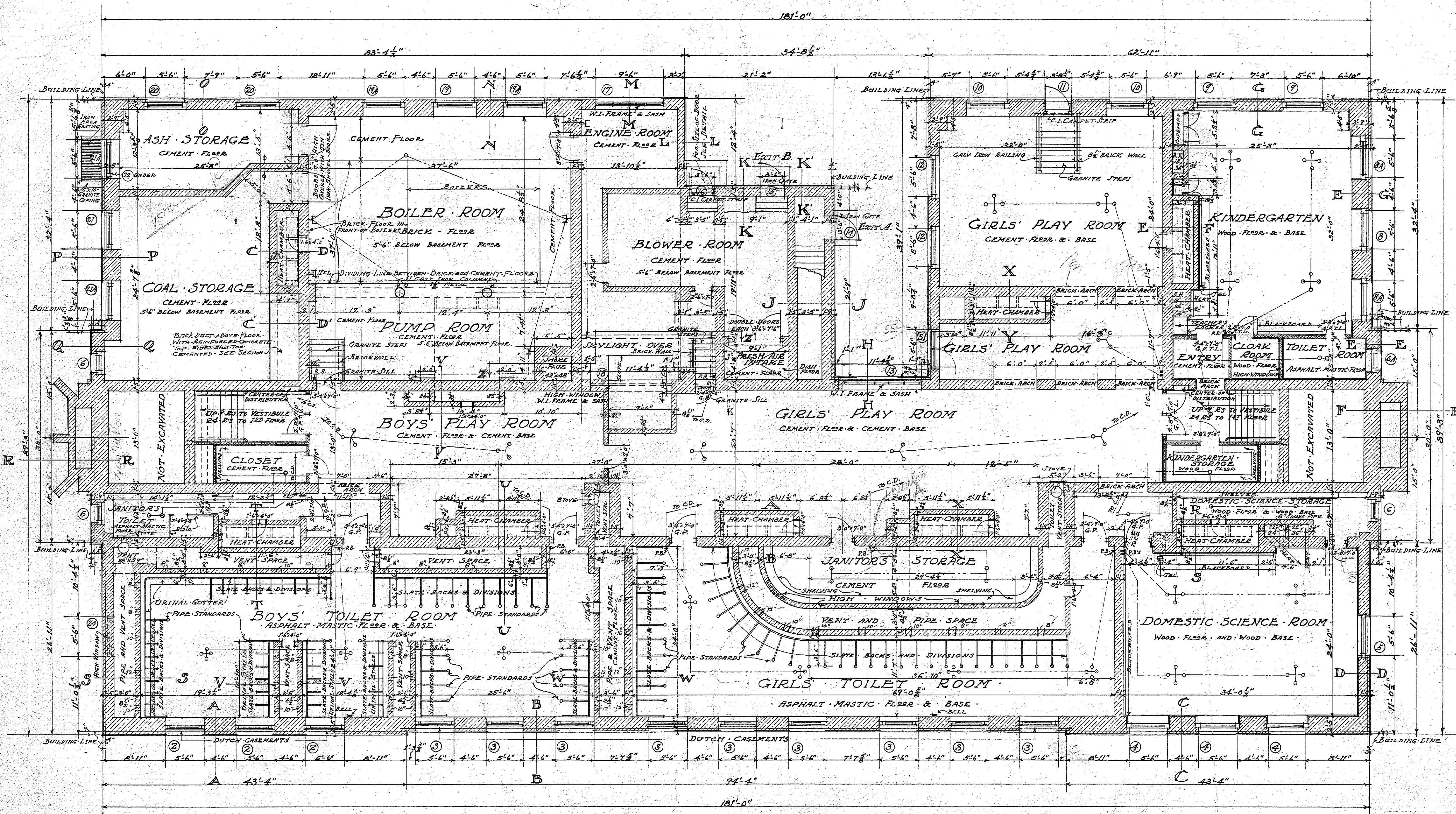

NOTE: FOR INDEX OF MATERIALS - SEE FIRST STORY PLAN.
 FOR 1/4" SCALE SECTIONS - THREE WALLS AT PARTS
 MARKED ON THIS PLAN - SEE SHEET No. 4.

TWENTY-THIRD STREET

BASEMENT PLAN
 SCALE 1/8" = 1 FOOT

NEW PUBLIC SCHOOL BUILDING
 TWENTY-THIRD AND CAMBRIA STREETS,
 PHILADELPHIA
 THIRTY-EIGHTH SECTION

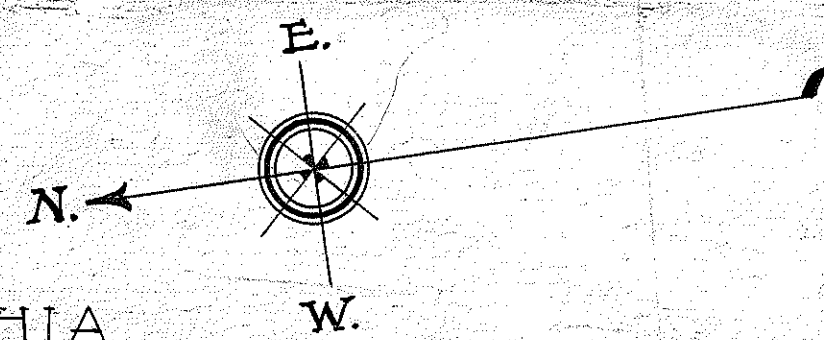

Dec 17th 1908
 J. Horan
 6

Richard's
 and
 F. B. W.

NEW PUBLIC SCHOOL BUILDING
TWENTY-THIRD AND CAMBRIA STREETS
PHILADELPHIA

T. M. PIERCE
FIRST FLOOR PLAN
SCALE 1/8" INCH = ONE FOOT

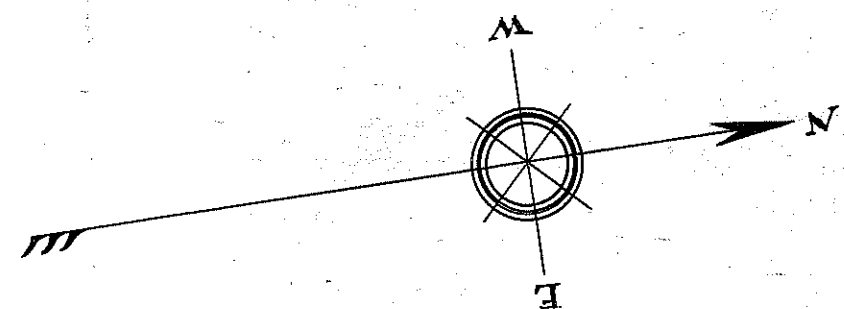

- INDEX
- INDICATES CUT STONE
 - BRICK WORK
 - TILE PARTITION
 - HEAT FLUE
 - GLASS PANEL
 - TRANSLUM LIGHT
 - JOINT
 - 4 LIGHT
 - 3 LIGHT
 - 2 LIGHT
 - 1 LIGHT
 - PUSH BUTTON
 - TELEPHONE
 - ELECTRIC WIRING
 - VENT FLUE
 - C.D. CENTRE OF DISTRIBUTION
 - R.A.L. RED LIGHT
 - RADIATOR

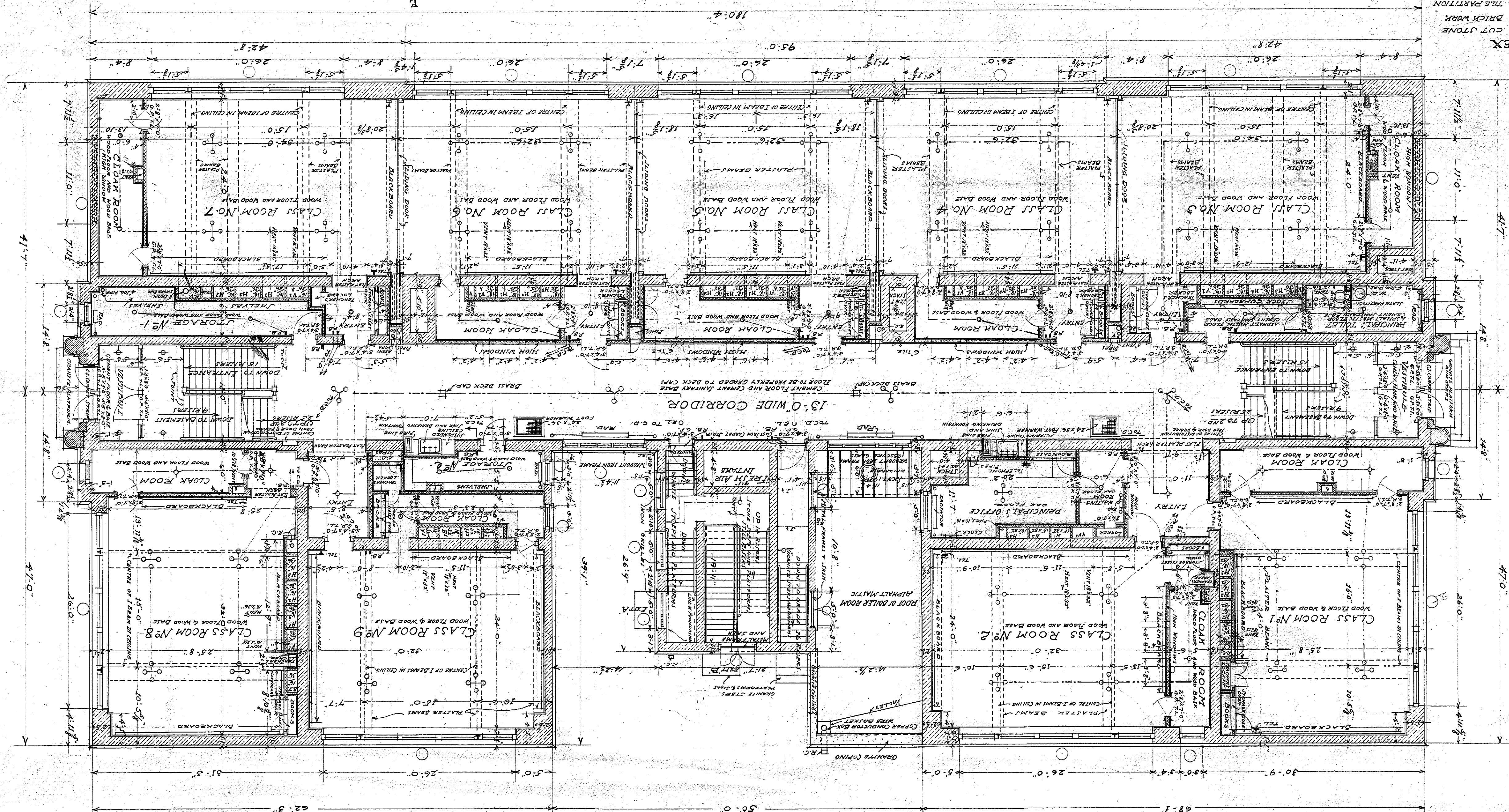

Dec 14th 1908
 J. W. Lewis
 Richards

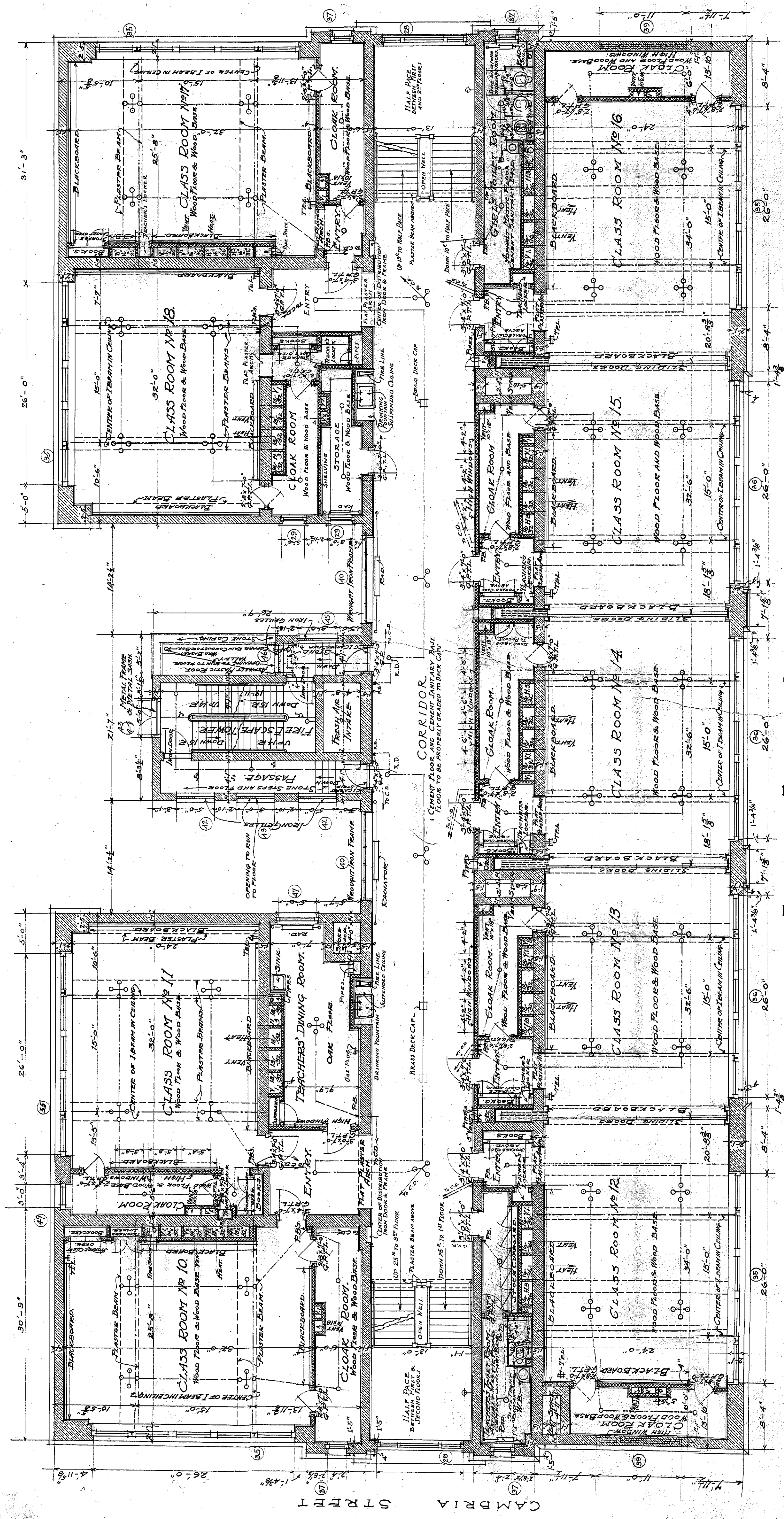

TWENTY-THIRD STREET

SECOND FLOOR PLAN
SCALE: 1/8" = 1'-0"

NOTE:--
FOR INDEX OF MATERIALS SEE FIRST FLOOR PLAN SHEET NO. 7.

NEW PUBLIC SCHOOL BUILDING.
TWENTY-THIRD AND CAMBRIA STREETS - PHILADELPHIA.
THIRTY-EIGHTH SECTION.

38 B. 8.

Dec 17th 1908
J. Tracey
Richards and Beck
Arch.

T. M. Purcell

CAMBRIA STREET

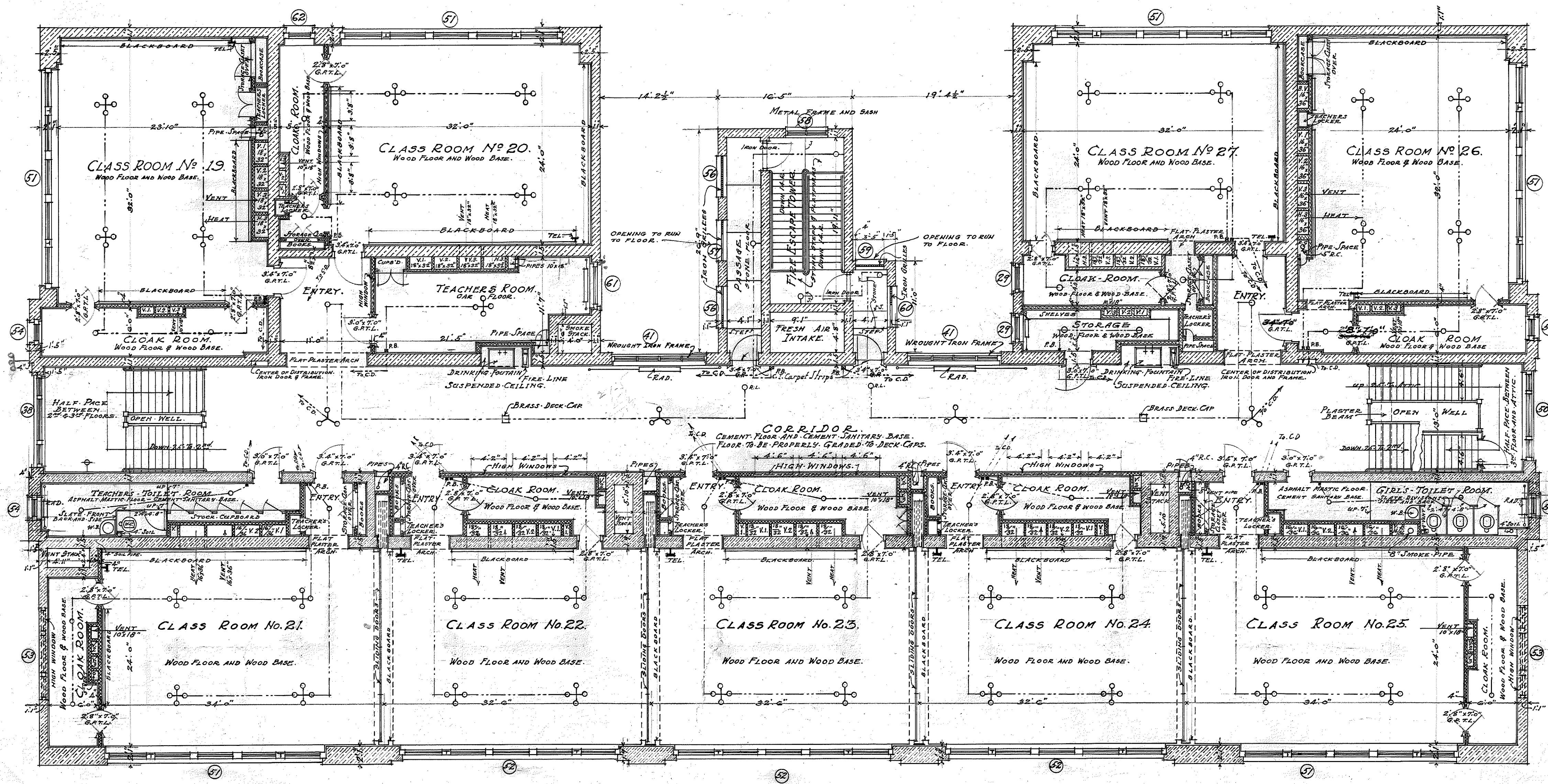

TWENTY-THIRD STREET.

NOTE -
 FOR INDEX OF MATERIALS SEE FIRST FLOOR PLAN SHEET NO. 7.

THIRD FLOOR PLAN
 SCALE - 1/8 INCH = ONE FOOT

NEW PUBLIC SCHOOL BUILDING
 TWENTY-THIRD AND CAMBRIA STREETS
 PHILADELPHIA.
 THIRTY-EIGHTH SECTION.

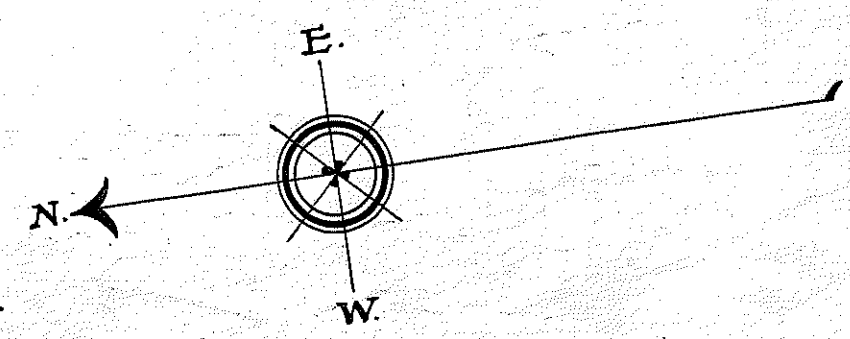

Dec 17th 1908
 J. Horace Beck
 9
 Richards & Beck
 BECK.

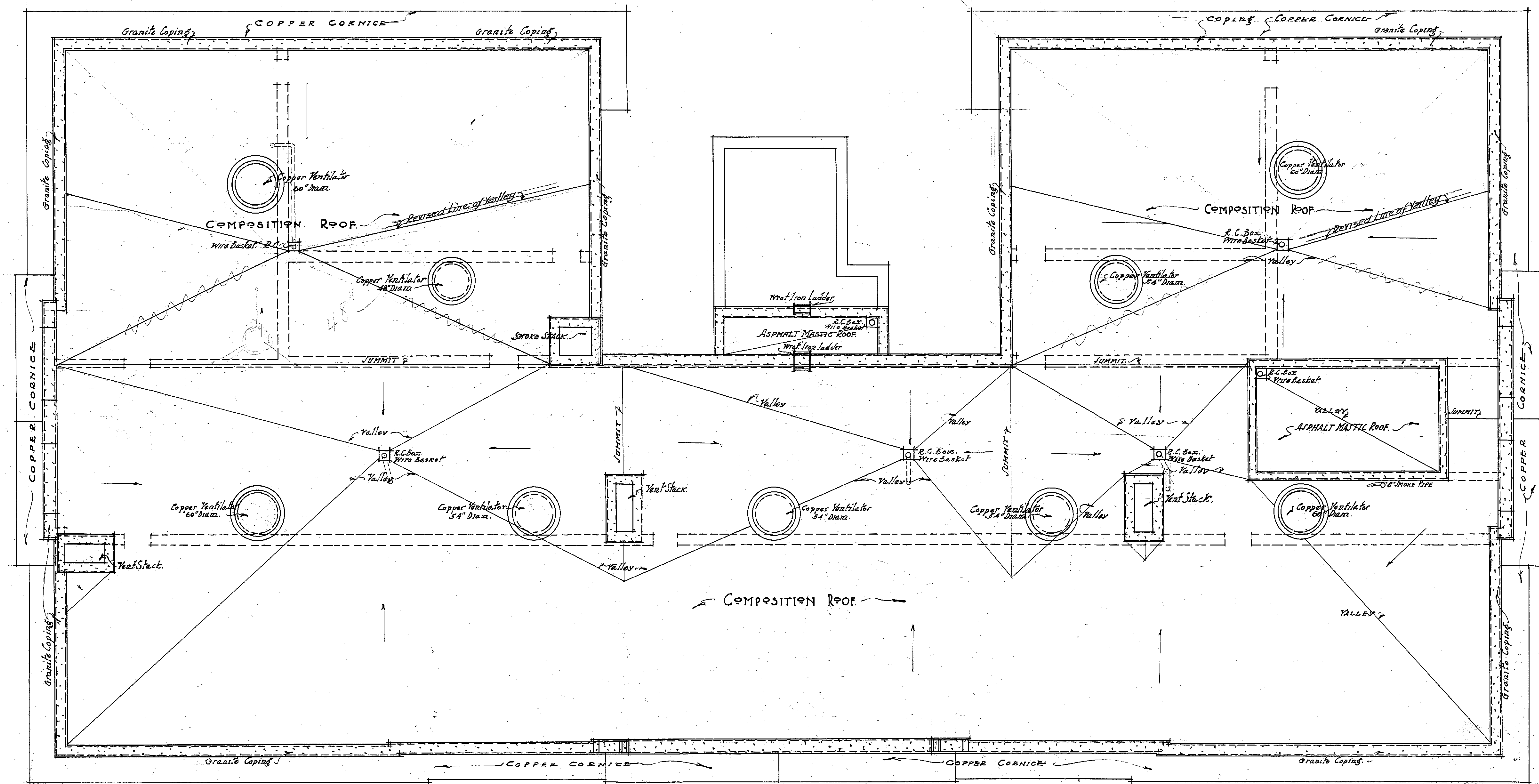

ROOF PLAN
SCALE 1/8 INCH = ONE FOOT

NEW PUBLIC SCHOOL BUILDING
 TWENTY-THIRD AND CAMBRIA STREETS
 PHILADELPHIA
 THIRTY-EIGHTH SECTION

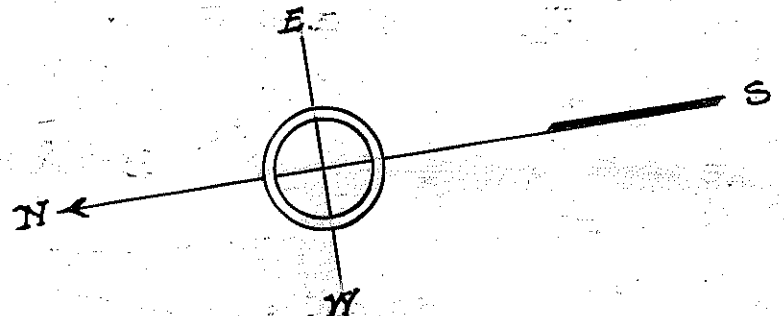

Dec 17th 1908
 Horace Cook
 71
 Catherine
 Richards