



THE SCHOOL DISTRICT OF PHILADELPHIA

THE SCHOOL DISTRICT OF PHILADELPHIA
Office of Capital Programs
440 North Broad Street, 3rd Floor – Suite 371
Philadelphia, PA 19130

TELEPHONE: (215) 400-4730

Addendum No. 02

Subject: Gen. Phillip Kearny: Contract Nos. 2022-001G, 2022-001E

Location: Gen. Phillip Kearny: 601 Fairmount Avenue Philadelphia, PA 19123

This Addendum dated 16 of February 2022, shall modify and become part of the Contract Documents for the work of this project. Any items not mentioned herein, or affected by, shall be performed strictly in accordance with the original documents.

Clarifications: None

Questions & Answers:

Q1: The spec calls for 1% openness fabric, but the plans call for sheerweave 5% White/platinum. Which is correct?

A: The specifications are correct; 1% openness fabric.

Q2: The Bedwell Company requests a site visit for the above referenced schools.

A: A site visit to be held on Thursday, February 17, 2022 at 12:30 p.m.

Q3: Please clarify which out of the nine (9) schools are considered to include PPR work and required to use the SDP's pre-approved list of Paint & Plaster subcontractors for this scope.

A: Each prime contractor is responsible for whatever PPR work is required to perform its work in accordance with 01 1100, PART 4, and is not required to use an SDP pre-approved Paint and Plaster Contractor.

Q4: Please confirm that Catharine Elementary School is the only Classroom Modernization project that requires Room Signage. The bid documents for all of the other projects include a specification section for signage however, Catharine ES is the only project that shows signage on the drawings.

A: There is no room signage in the project.

CHANGES TO SPECIFICATIONS: None

CHANGES TO DRAWINGS:

Kearny: AD1.01 Demolition Plans – 1st Floor: Remove wall tile around door frame to corridor as shown in room #107.

Kearny: A1.01 Architectural Plans – 1st Floor: Provide partition type 2M as shown in room #107.

Kearny: A1.41 Finish Plans - 1st Floor: Change to window shade information in Finish Legend.

Kearny: A1.42 Finish Plans - 2nd Floor: Change to window shade information in Finish Legend.

Kearny: A1.43 Finish Plans - Floor Pattern: Change to window shade information in Finish Legend.

ATTACHMENTS:

Drawings dated February 15, 2022:

Kearny: AD1.01, A1.01, A1.41, A1.42, A1.43

End of Addendum 02

A

B

C

D

E

F

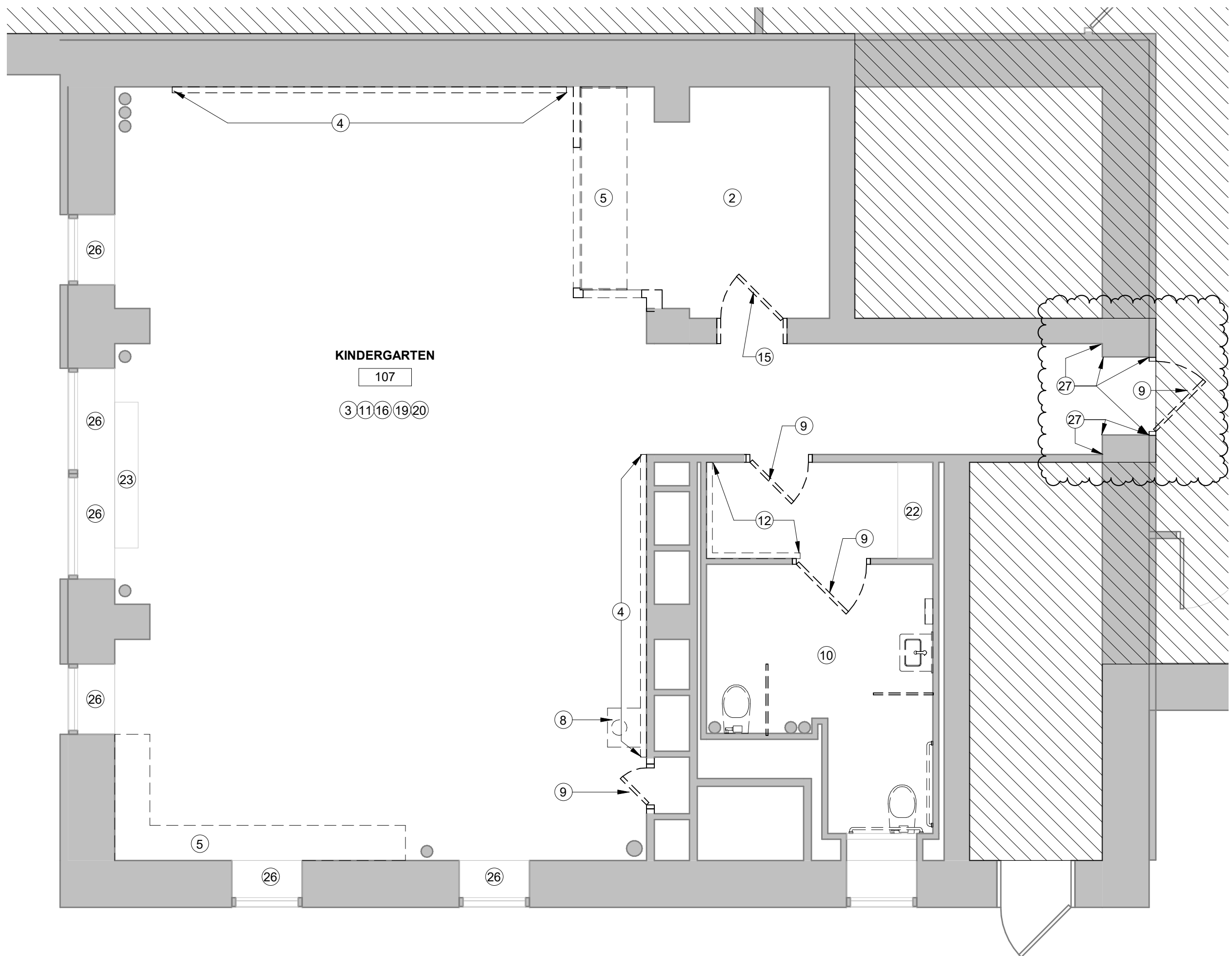

5 ENLARGED DEMOLITION PLAN - CLASSROOM 107
1/4" = 1'-0"

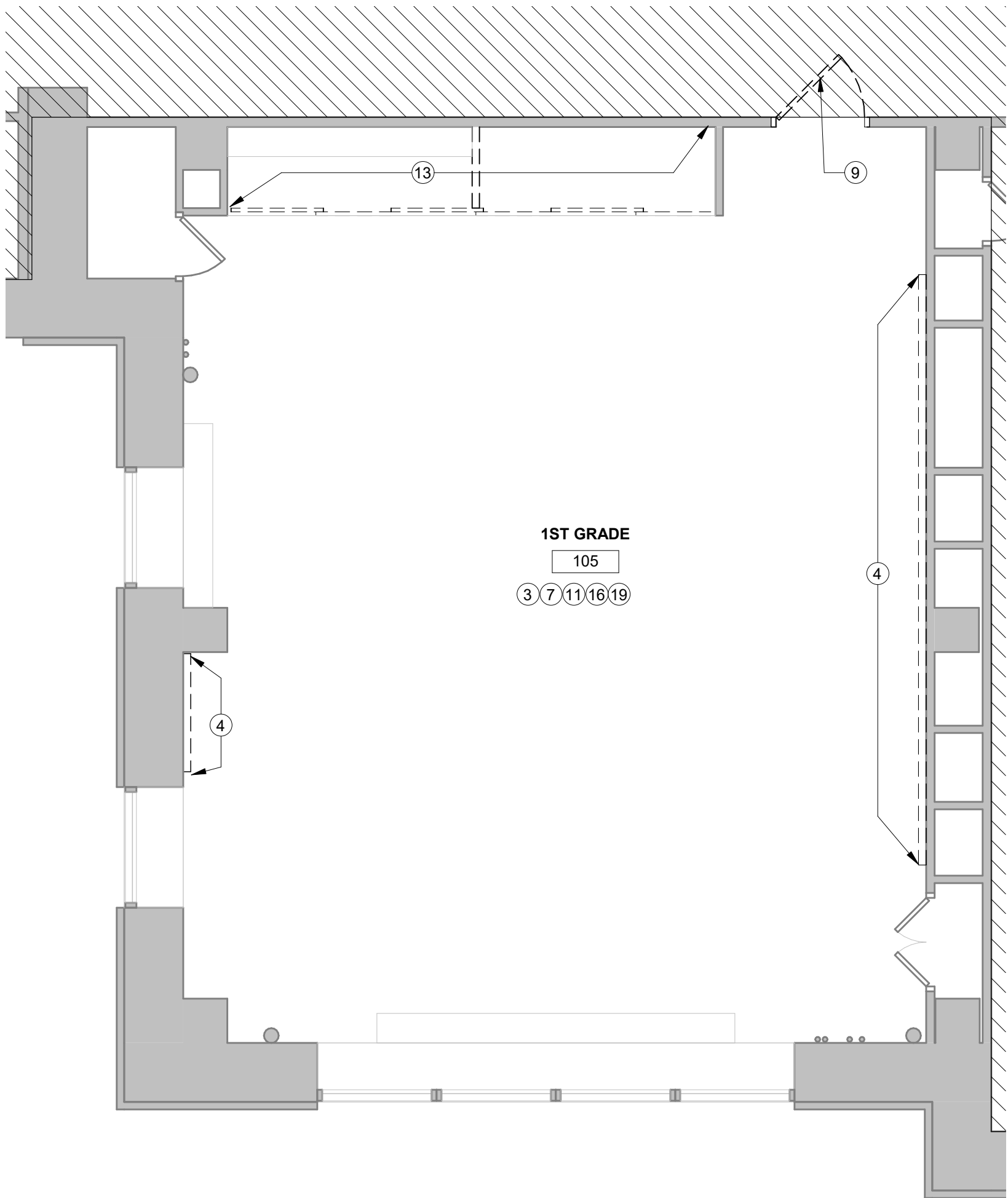

4 ENLARGED DEMOLITION PLAN - CLASSROOM 105
1/4" = 1'-0"

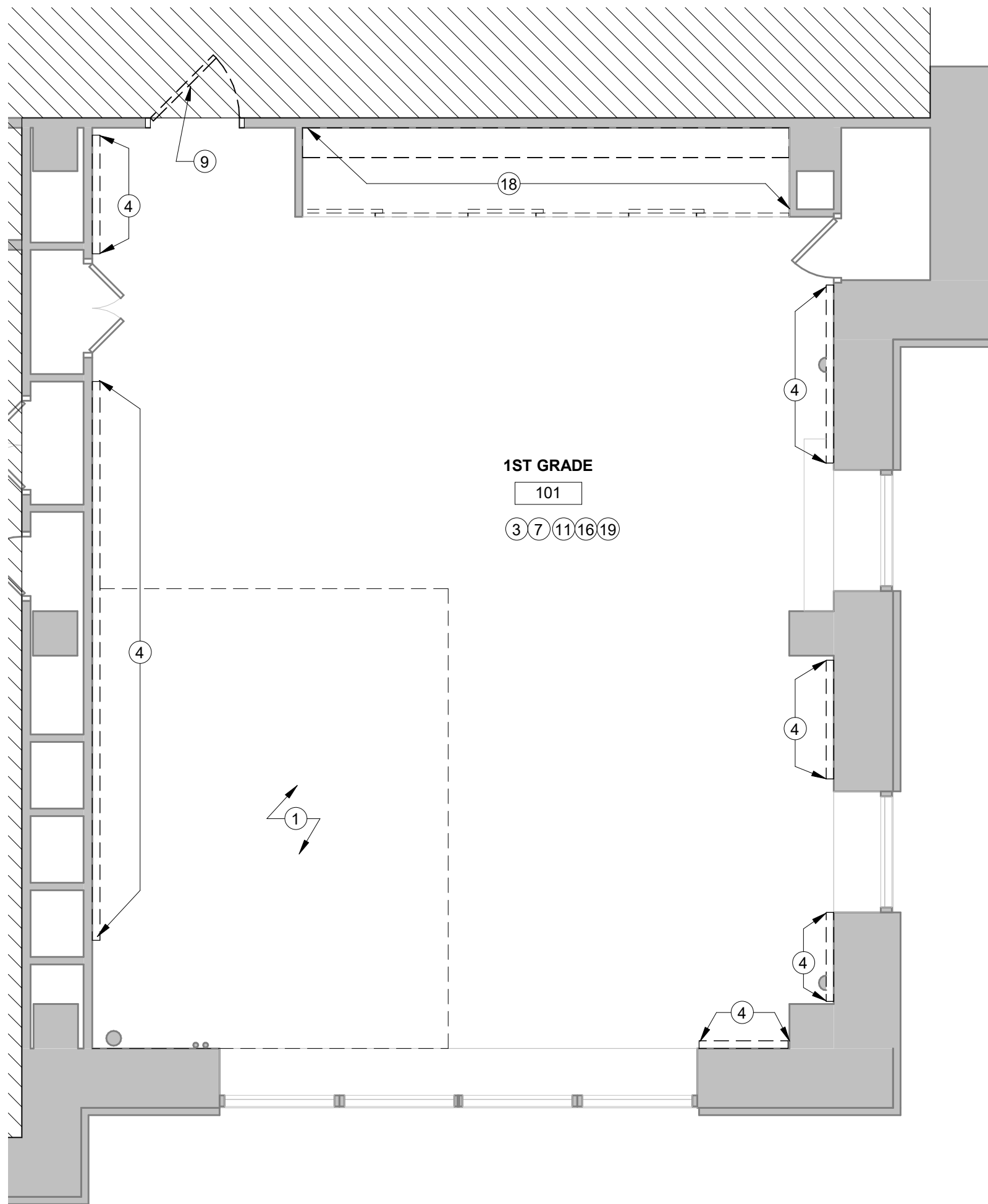

3 ENLARGED DEMOLITION PLAN - CLASSROOM 101
1/4" = 1'-0"

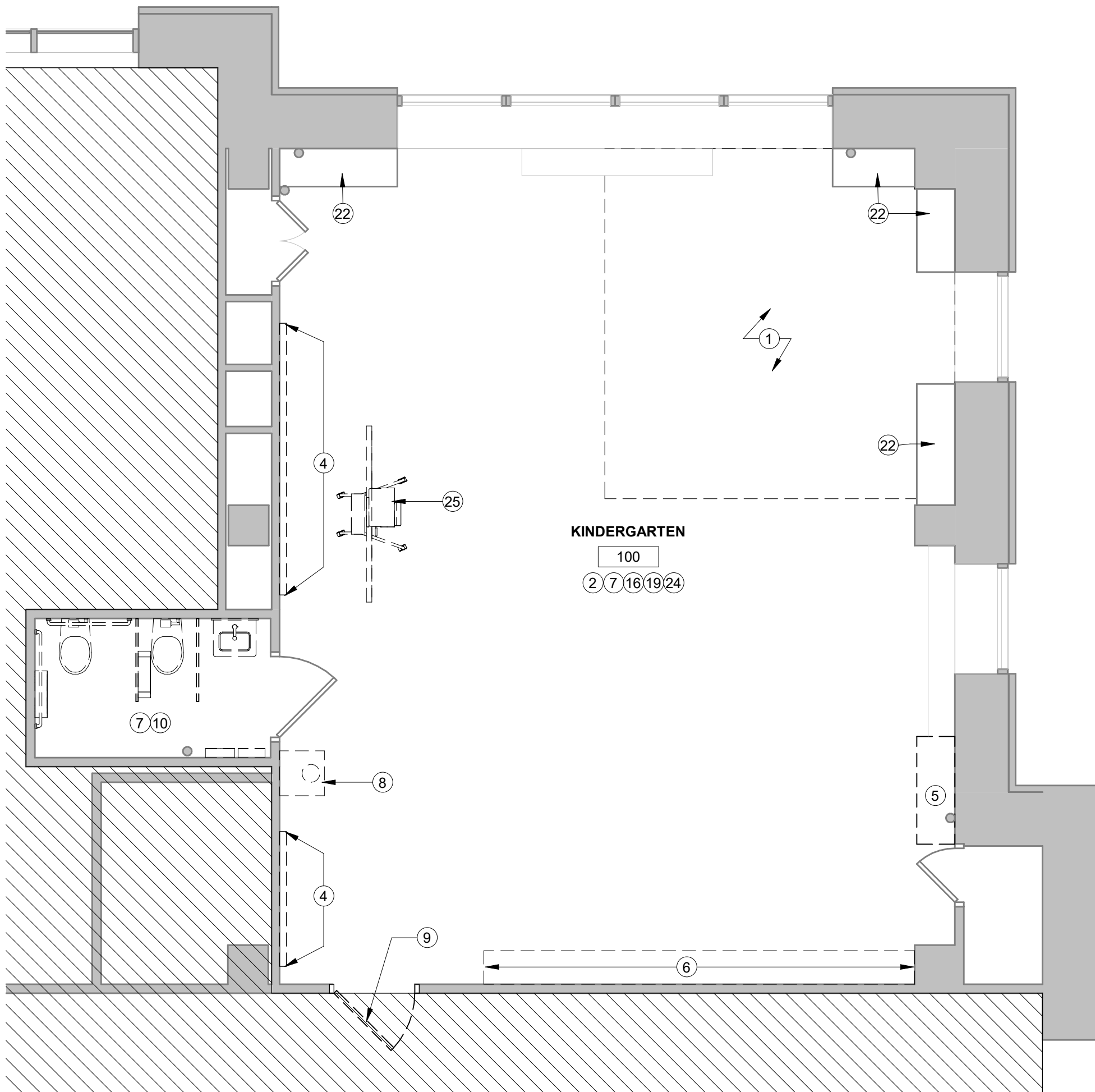

2 ENLARGED DEMOLITION PLAN - CLASSROOM 100
1/4" = 1'-0"

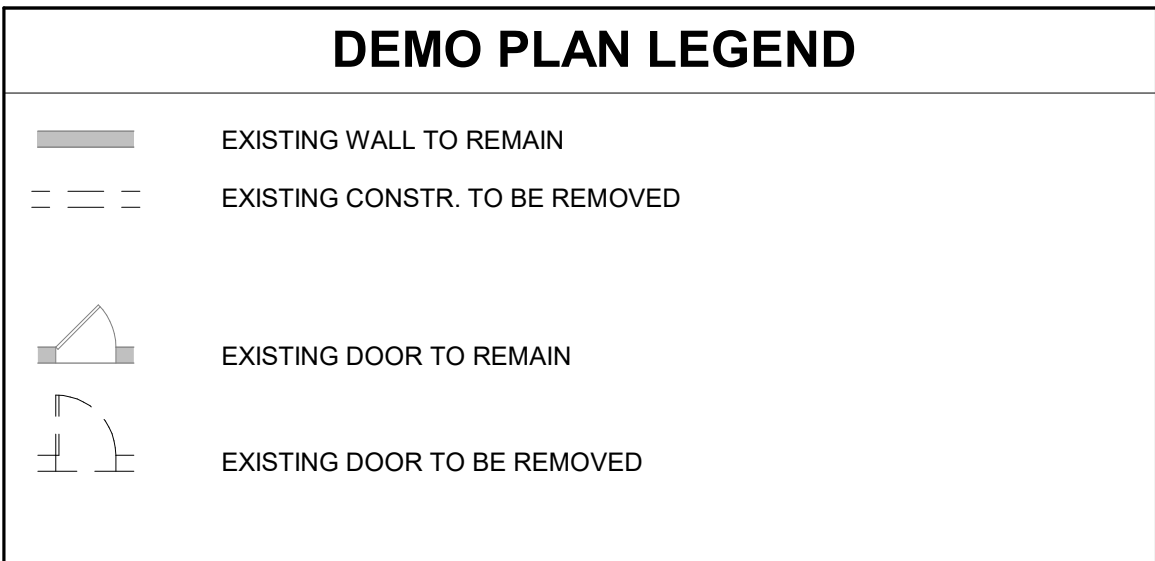

- ### DEMOLITION KEYED NOTES
- 1 REMOVE CARPET; PREP SLAB TO RECEIVE NEW FINISH FLOOR.
 - 2 REMOVE VCT THROUGHOUT; PREP SLAB TO RECEIVE NEW FINISH FLOOR.
 - 3 EXISTING WOOD BASE TO REMAIN; PREP FOR NEW PAINT.
 - 4 REMOVE EXISTING MARKER, CHALK, & TACK BOARDS.
 - 5 REMOVE BOOKCASE/COUNTER. PATCH WALL/FLOOR AS REQUIRED.
 - 6 EXISTING WOOD CUBBIES TO BE REMOVED. PATCH WALL/FLOOR.
 - 7 REMOVE CROWN MOLDING THROUGHOUT & PATCH WALLS.
 - 8 REMOVE DRINKING FOUNTAIN. NEW DRINKING FOUNTAIN TO BE INSTALLED IN SAME LOCATION; REFER TO PLUMBING DRAWINGS FOR ADDITIONAL INFORMATION.
 - 9 REMOVE DOOR & ASSOCIATED HARDWARE; FRAME TO REMAIN.
 - 10 REMOVE TOILETS, SINK, TOILET PARTITIONS, & TOILET ACCESSORIES. TOILET ACCESSORIES & PARTITIONS TO BE SALVAGED FOR REINSTALLATION. REFER TO ARCHITECTURAL PLAN & PLUMBING DRAWINGS FOR ADDITIONAL INFORMATION; CAP PLUMBING INSIDE WALL WHERE FIXTURES ARE NOT REPLACED IN KIND. PATCH FLOOR & WALL AS REQUIRED.
 - 11 EXISTING WOOD FLOORS TO BE REFINISHED.
 - 12 EXISTING COATHOOKS TO BE REMOVED.
 - 13 REMOVE EXISTING DOORS & TOP/BOTTOM TRACKS. STRUCTURE TO REMAIN. REMOVE COAT HOOKS & WOOD STRIPS; METAL SHELVES TO REMAIN & PREP TO BE PAINTED. PATCH WALL AS REQUIRED.
 - 14 REMOVE EXISTING WAINSCOT MOLDING THROUGHOUT.
 - 15 REMOVE DOOR & FRAME.
 - 16 DEMO WINDOW SHADES & ASSOCIATED HARDWARE.
 - 17 REMOVE SHELVING, HOOKS, & TACKBOARDS INSIDE CLOSET.
 - 18 REMOVE EXISTING DOORS & TOP/BOTTOM TRACKS. STRUCTURE TO REMAIN. REMOVE COAT HOOKS, WOOD STRIPS, & WOOD SHELF. PATCH WALL AS REQUIRED.
 - 19 REMOVE MISC. OBSOLETE EQUIPMENT & PATCH; REMOVE, PROTECT, & REINSTALL ACTIVE WALL MOUNTED EQUIPMENT; REMOVE & DISPOSE OF OBSOLETE.
 - 20 REMOVE TACK RAILS THROUGHOUT.
 - 21 REMOVE PAPER TOWEL HOLDER.
 - 22 EXISTING BOOKCASES AND SHELVING TO REMAIN. PREP FOR REPAINTING.
 - 23 REMOVE EXISTING RADIATOR COVERS, PROVIDE PLASTER REPAIR TO WALL AND SALVAGE FOR REINSTALL.
 - 24 REMOVE WOOD BASE; PATCH WALL.
 - 25 CONTRACTOR TO DISPOSE OF EXISTING INTERACTIVE WHITE BOARD.
 - 26 REMOVE TILES FROM WINDOW SILL & JAMB.
 - 27 REMOVE WALL TILES AT EXTENTS SHOWN.

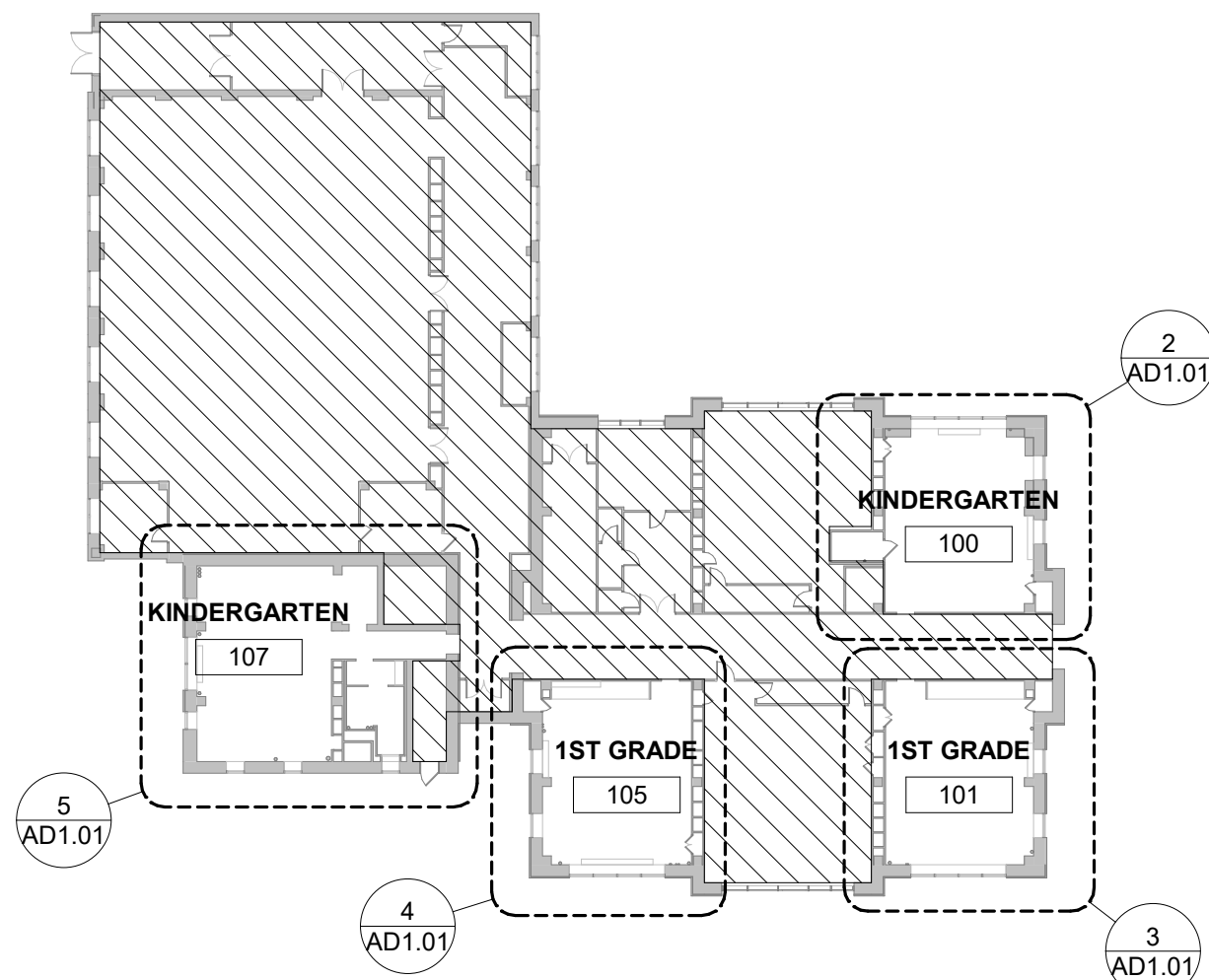

1 KEY PLAN - 1ST FLOOR DEMOLITION PLANS
1/32" = 1'-0"

ARCHITECT

BLACKNEY HAYES ARCHITECTS
150 S. Independence Mall West
Suite 1200
Philadelphia, PA 19106
Phone: 215-829-0922
thill@blackneyhayes.com
Attn: Troy Hill

M/P/FP/LOW VOLT ENGINEER

SNYDER HOFFMAN ASSOCIATES
1005 West Lehigh Street
Bethlehem, PA 18018
Phone: 610-694-8020
jmachik@snyderhoffman.com
Attn: Jeff Machik

ELECTRICAL ENGINEER

DGW ELECTRICAL ENGINEERING
232 Cecilia Acres Drive
Ivyland, PA 18974
Phone: 215-354-9161
grazyna@dgwengineering.com
Attn: Grazyna Plichta

BID SUBMISSION
01/21/2022

10	
9	
8	
7	
6	2.15.22 ADDENDUM #2
5	1.21.22 BID SUBMISSION
4	12.03.21 BID SET
3	11.15.21 PRICING SET
2	9.24.21 DD SET
1	9.10.21 PROGRESS SET
NO. DATE	REVISION

SCHOOL & LOCATION
GEN. PHILIP KEARNY
ELEMENTARY SCHOOL
601 FAIRMOUNT AVE.
PHILADELPHIA, PA 19123

PROJECT TITLE

SDP Classroom
Modifications Kearny

DRAWING TITLE

DEMOLITION PLANS- 1ST
FLOOR

DRAWING SCALE

As indicated

LOCATION NO.	FILE NO. 21-098
DRAWN BY JS/ET	CHECKED BY TH/CS

SDP Contract No.:
General Contract: 2022-001-G
Electrical Contract: 2022-001-E

DRAWING NO.

AD1.01

A

B

C

D

E

F

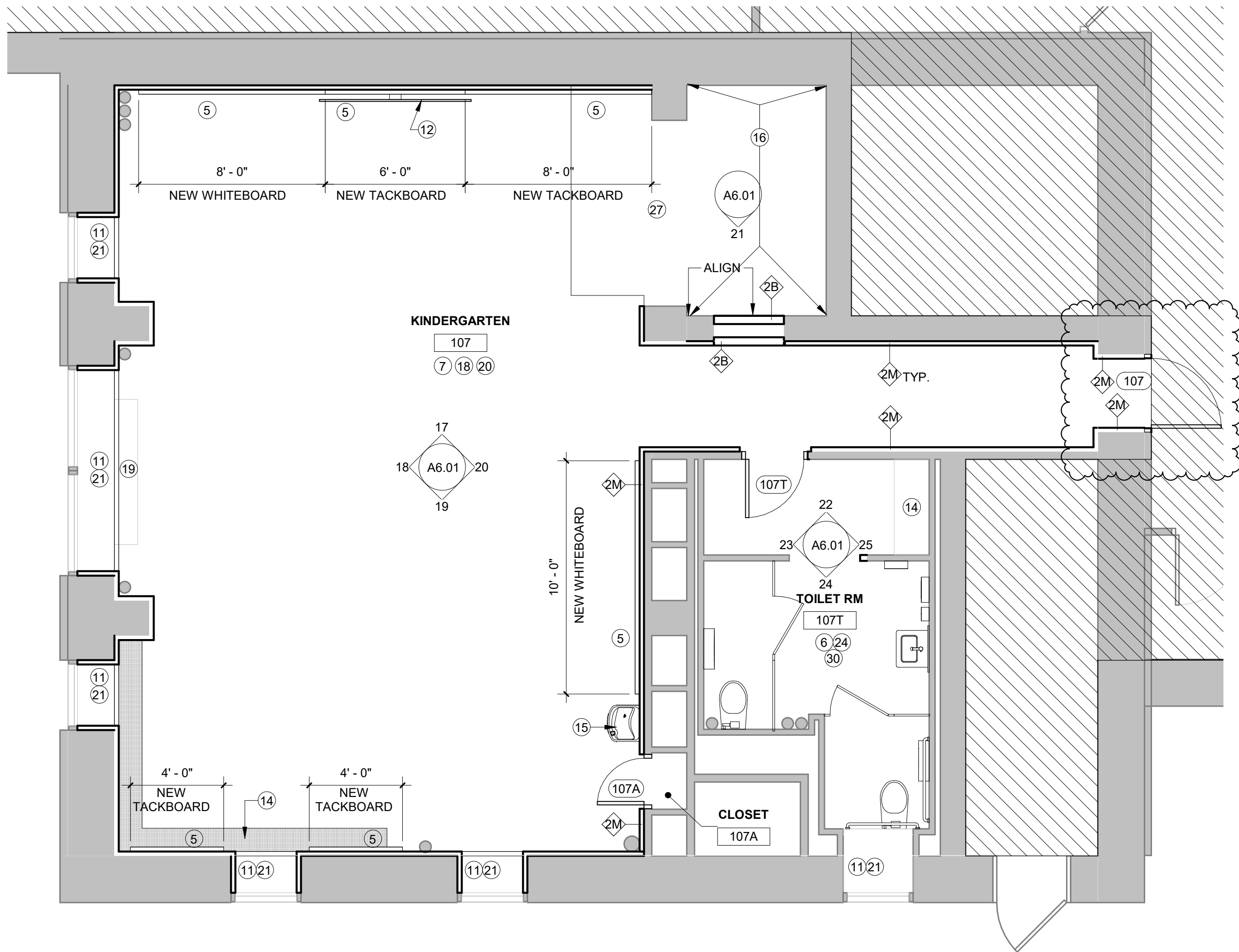

ENLARGED ARCHITECTURAL PLAN - CLASSROOM 107
1/4" = 1'-0"

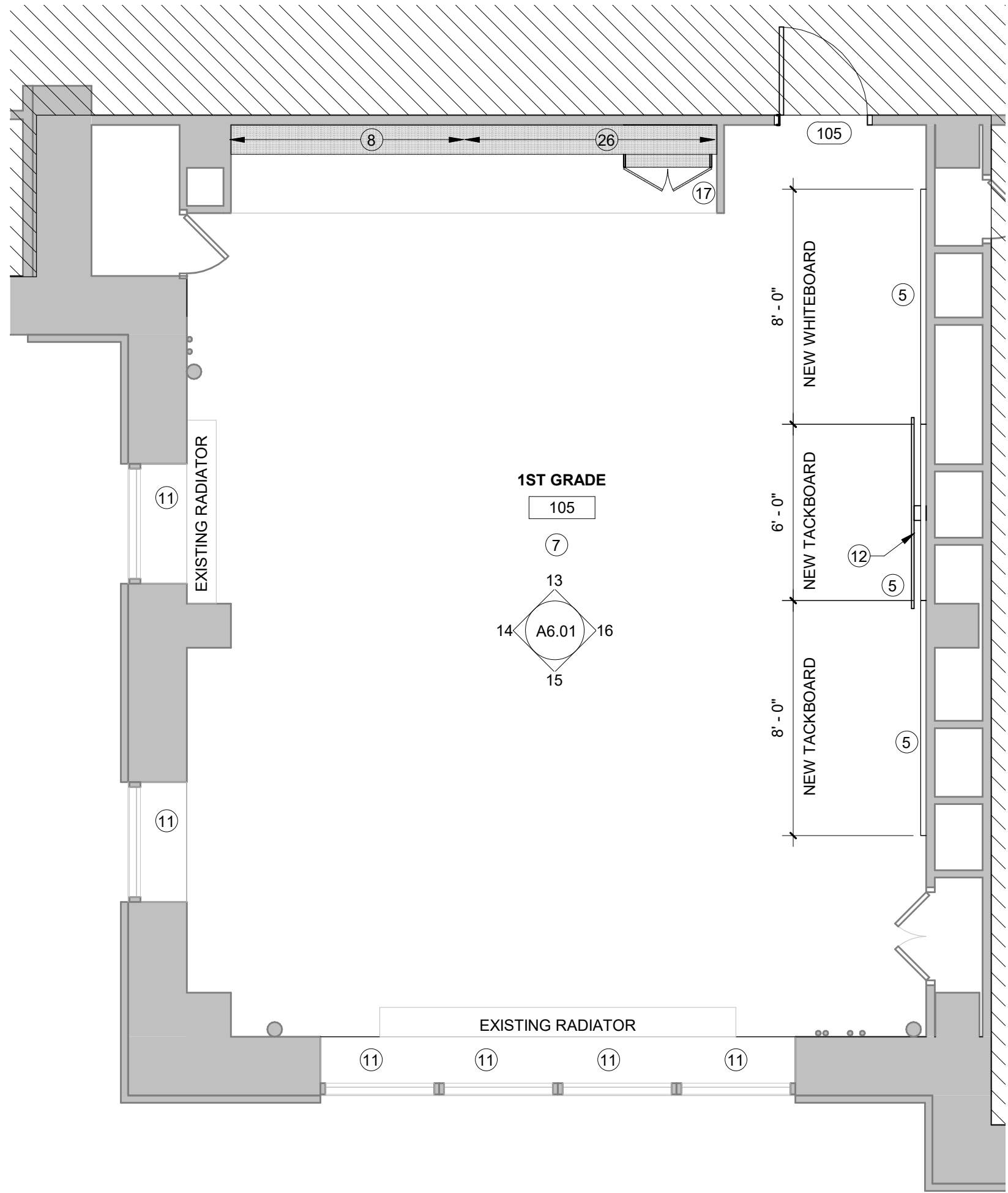

ENLARGED ARCHITECTURAL PLAN - CLASSROOM 105
1/4" = 1'-0"

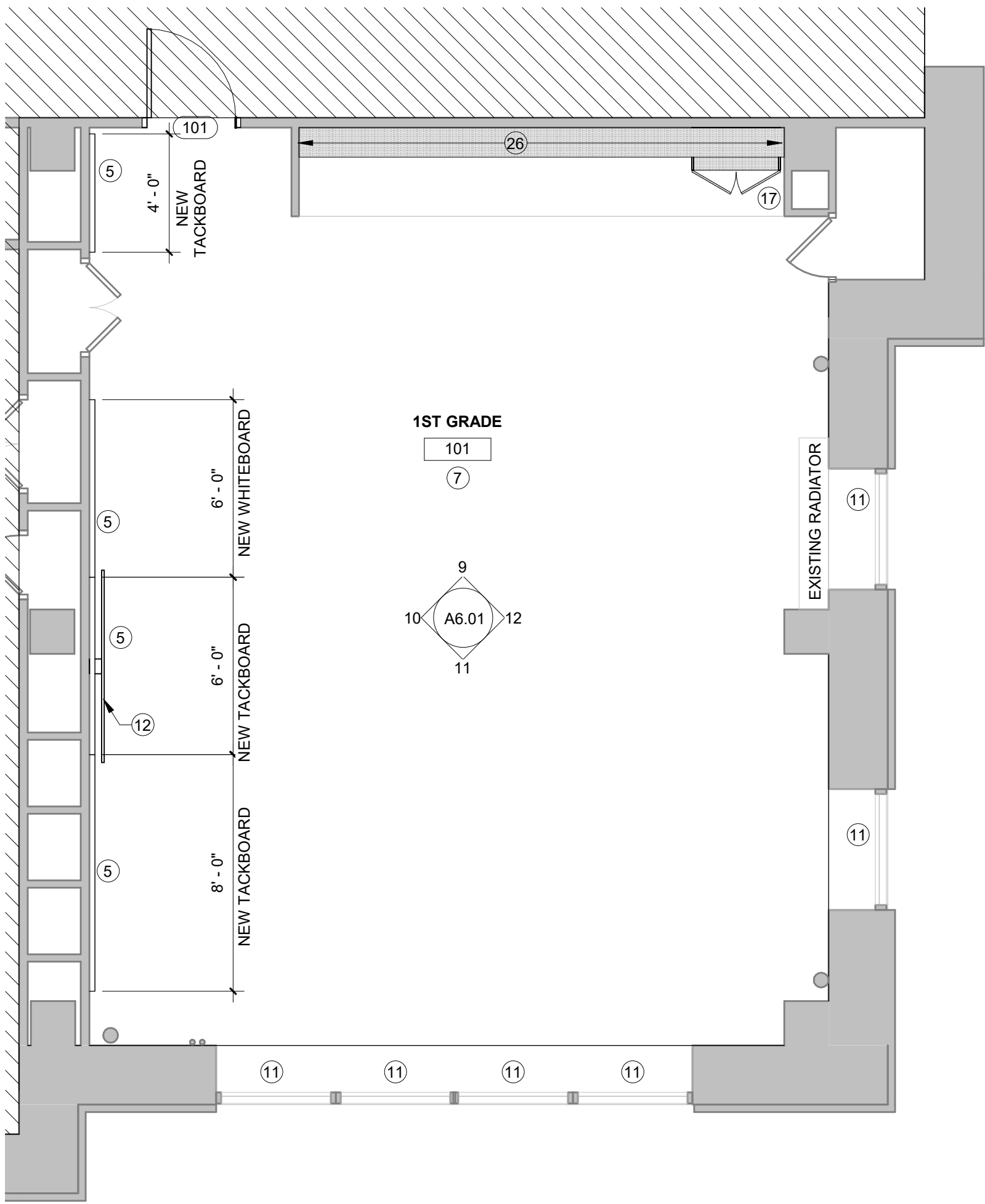

ENLARGED ARCHITECTURAL PLAN - CLASSROOM 101
1/4" = 1'-0"

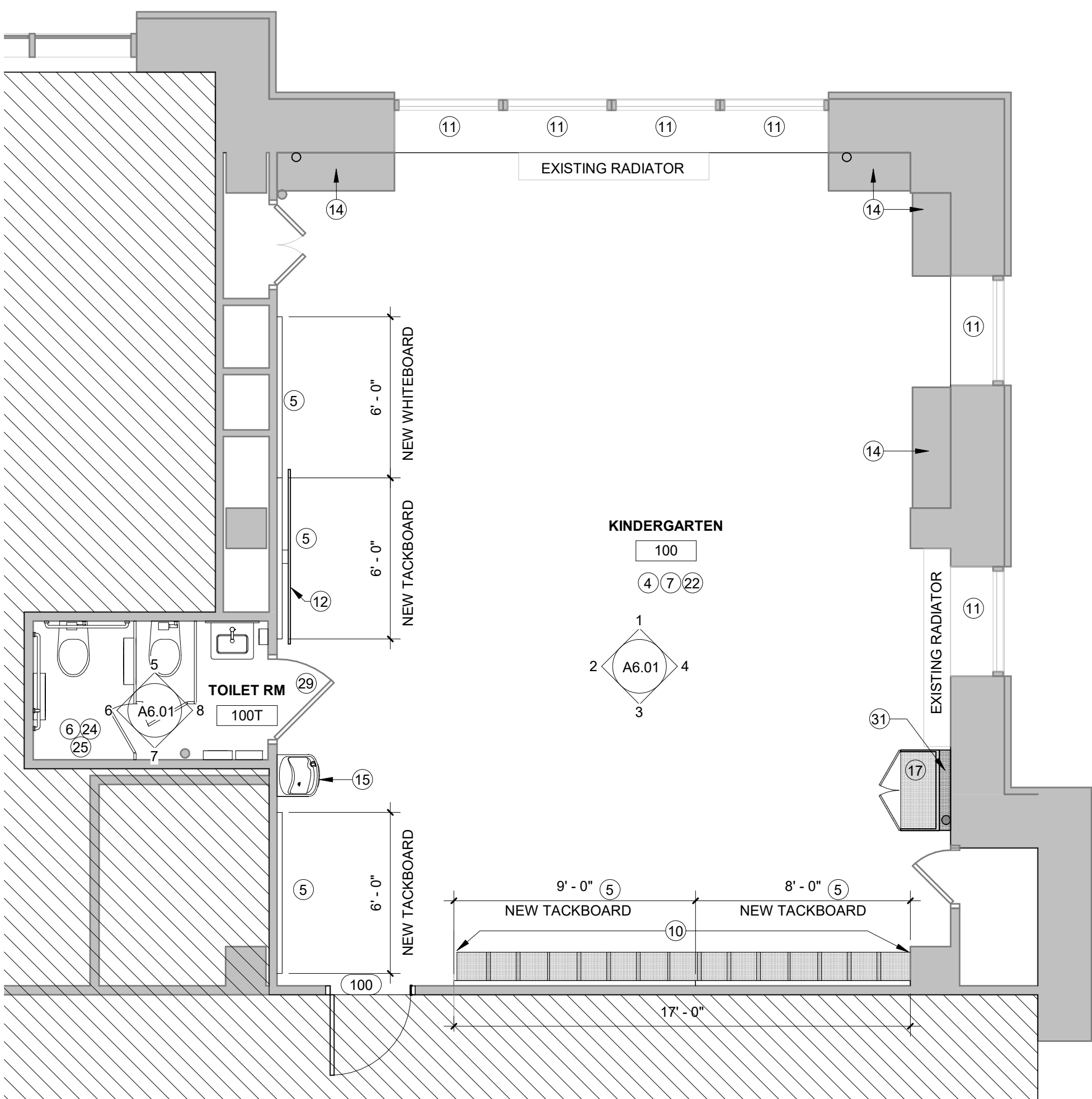

ENLARGED ARCHITECTURAL PLAN - CLASSROOM 100
1/4" = 1'-0"

FLOOR PLAN LEGEND	
	EXISTING WALL TO REMAIN
	NEW WALL, SEE PARTITION SCHED. & WALL DETAILS
	EXISTING DOOR TO REMAIN
	NEW DOOR, SEE SCHED.
	NEW MILLWORK
	AREA NOT IN SCOPE

FLOOR PLAN KEYED NOTES	
1	NOT USED.
2	NOT USED.
3	NOT USED.
4	LEVEL EXISTING FLOOR AND PREP TO RECEIVE NEW FINISH FLOOR.
5	PROVIDE AND INSTALL NEW TACK BOARDS AND MARKER BOARDS AS INDICATED ON ELEVATIONS. PATCH & PAINT AREAS EXPOSED BY REMOVAL OF EXISTING BOARDS, TYP.
6	NEW TOILET(S) & SINK(S). TOILET ACCESSORIES TO BE REINSTALLED. REFER TO ELEVATIONS AND PLUMBING DRAWINGS FOR ADDITIONAL INFORMATION.
7	PROVIDE AND INSTALL NEW ELECTRICAL OUTLETS & DATA PORTS. REFER TO ELECTRICAL DRAWINGS.
8	METAL SHELF TO REMAIN. PROVIDE AND INSTALL (30) NEW COAT/BOOK BAG HOOKS MINIMUM PER ROOM. INSTALL NEW SHELF ABOVE; REFER TO ELEVATIONS.
9	NOT USED.
10	PROVIDE AND INSTALL (30) STUDENT CUBBIES/WARDROBE LOCKERS. REFER TO DETAIL _6 / A8.30.
11	PROVIDE AND INSTALL NEW WINDOW SHADE. GC TO FIELD VERIFY ALL OPENINGS TO RECEIVE WINDOW SHADES PRIOR TO SHOP DRAWINGS AND ORDERING MATERIALS. REFER TO DETAIL _6 / A8.10.
12	WALL MOUNTED INTERACTIVE WHITE BOARD AND REQUIRED DATA AND ELECTRICAL CONNECTIONS (IWB PROVIDED AND INSTALLED BY SCHOOL DISTRICT; DATA & ELEC PROVIDED AND INSTALLED BY ELECTRICAL CONTRACTOR). REFER TO DETAILS _11 / A8.30.
13	NOT USED.
14	EXISTING BOOKCASE/SHELVING TO REMAIN.
15	INSTALL NEW DISTRICT STANDARD DRINKING FOUNTAIN W/ FILTERS. REFER TO PLUMBING DRAWINGS FOR ADDITIONAL INFORMATION.
16	PROVIDE AND INSTALL MINIMUM OF (30) NEW COAT/BOOK BAG HOOKS. REFER TO ELEVATIONS.
17	PROVIDE NEW STORAGE WARDROBE. REFER TO ELEVATION FOR ADDITIONAL INFORMATION. BRACE WARDROBE TO WALL/SHELF BEHIND.
18	ADD NEW HAT CHANNELS & 5/8" GWB OVER EXISTING WALLS TO COVER EXISTING TILE THROUGHOUT ROOM. EXTEND GWB TO 6" ABOVE FINISHED CEILING. PAINT ALL WALLS.
19	REMOVE RADIATOR COVER TO BE PAINTED; REPAIR PLASTER WALL & REINSTALL.
20	NOT USED.
21	PROVIDE NEW SOLID SURFACE WINDOWSILL.
22	SKIMCOAT PLASTER WALLS.
23	NOT USED.
24	PATCH FLOOR & WALL TILE WHERE PARTITIONS & FIXTURES WERE REMOVED. MATCH EXISTING TILE.
25	REINSTALL EXISTING TOILET PARTITIONS IN SAME PLACE.
26	PROVIDE AND INSTALL (30) NEW COAT/BOOK BAG HOOKS MINIMUM PER ROOM. INSTALL NEW SHELVES ABOVE; REFER TO ELEVATIONS.
27	RAISE SUBSTRATE & LEVEL FLOOR SO NEW VCT FLOOR IS LEVEL WITH EXISTING ADJACENT WOOD FLOOR.
28	NOT USED.
29	ADD OVERHEAD STOP TO DOOR.
30	INSTALL NEW TOILET PARTITIONS & DOORS TO MATCH EXISTING REMOVED.
31	INSTALL FINISHED END PANELS & TOP PANEL EXTENDED TO WALL. BRACE CABINET TO WALL. PROVIDE CUTOUT FOR PIPE IN TOP PANEL.

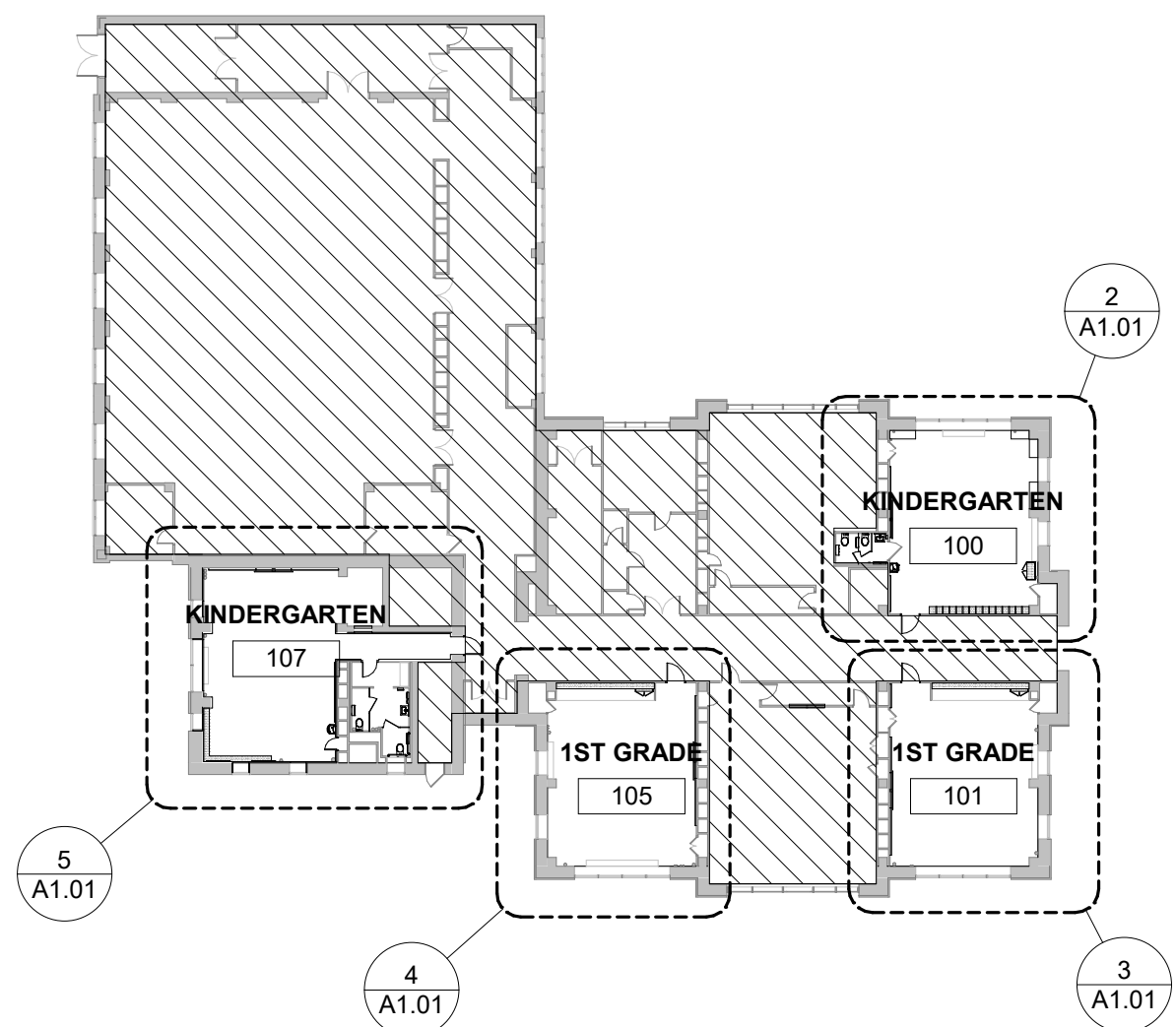

KEY PLAN- 1ST FLOOR
1/32" = 1'-0"

ARCHITECT

BLACKNEY HAYES ARCHITECTS
150 S. Independence Mall West
Suite 1200
Philadelphia, PA 19106
Phone: 215-829-0922
thill@blackneyhayes.com
Attn: Troy Hill

M/P/FP/LOW VOLT ENGINEER

SNYDER HOFFMAN ASSOCIATES
1005 West Lehigh Street
Bethlehem, PA 18018
Phone: 610-694-8020
jmachik@snyderhoffman.com
Attn: Jeff Machik

ELECTRICAL ENGINEER

DGW ELECTRICAL ENGINEERING
232 Cecilia Acres Drive
Ivyland, PA 18974
Phone: 215-354-9161
grazyna@dgwengineering.com
Attn: Grazyna Plichta

BID SUBMISSION

01/21/2022

10		
9		
8		
7		
6	2.15.22	ADDENDUM #2
5	1.21.22	BID SUBMISSION
4	12.03.21	BID SET
3	11.15.21	PRICING SET
2	9.24.21	DD SET
1	9.10.21	PROGRESS SET
NO. DATE	REVISION	

SCHOOL & LOCATION
GEN. PHILIP KEARNY
ELEMENTARY SCHOOL
601 FAIRMOUNT AVE.
PHILADELPHIA, PA 19123

PROJECT TITLE

SDP Classroom
Modifications Kearny

DRAWING TITLE

ARCHITECTURAL PLANS-
1ST FLOOR

DRAWING SCALE

As indicated

LOCATION NO.	FILE NO.
NO.	21-098
DRAWN BY JS/ET	CHECKED BY TH/CS

SDP Contract No.:
General Contract: 2022-001-G
Electrical Contract: 2022-001-E

DRAWING NO.

A1.01

A

B

C

D

E

F

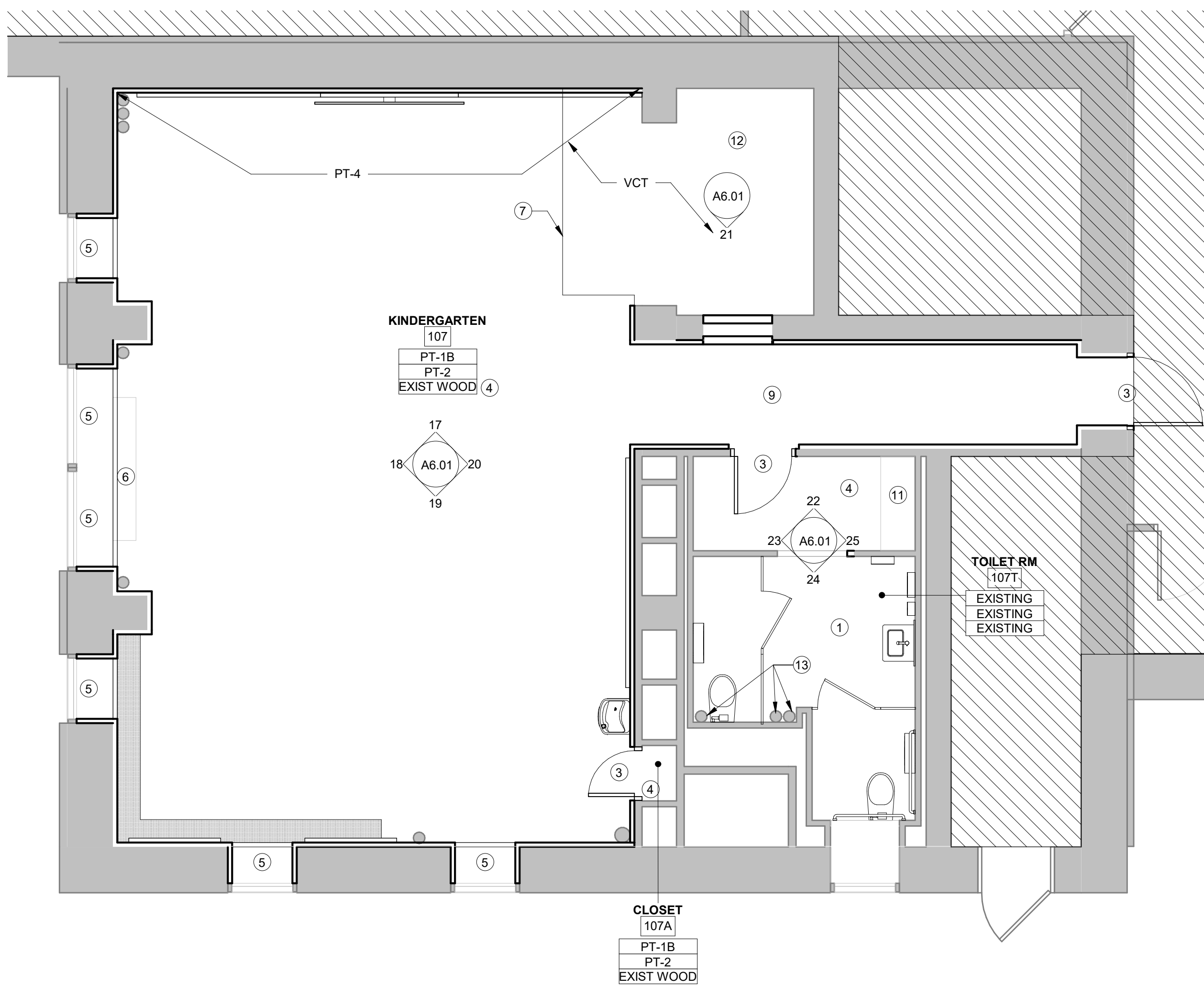

5 ENLARGED FINISH PLAN - CLASSROOM 107
1/4" = 1'-0"

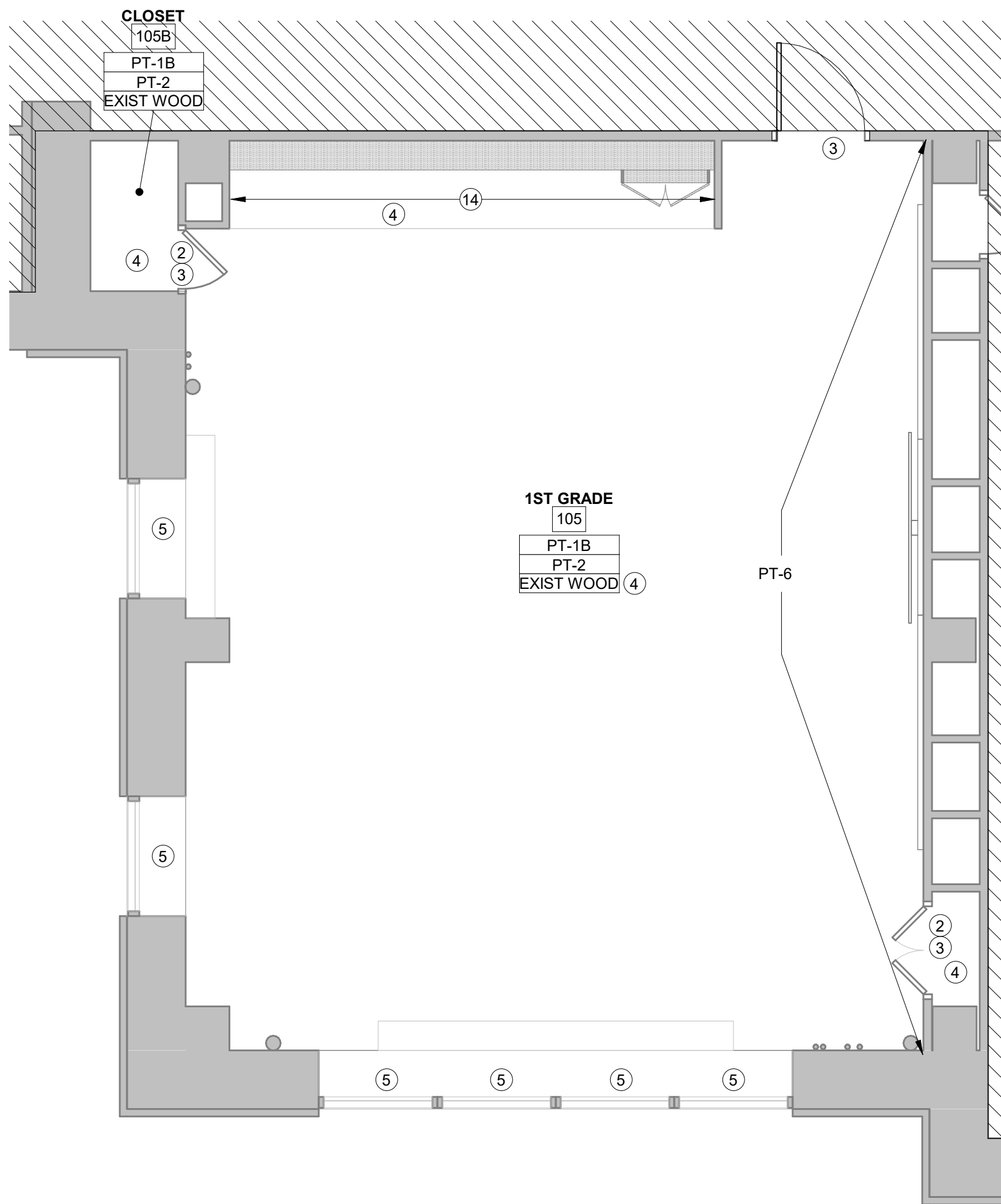

4 ENLARGED FINISH PLAN - CLASSROOM 105
1/4" = 1'-0"

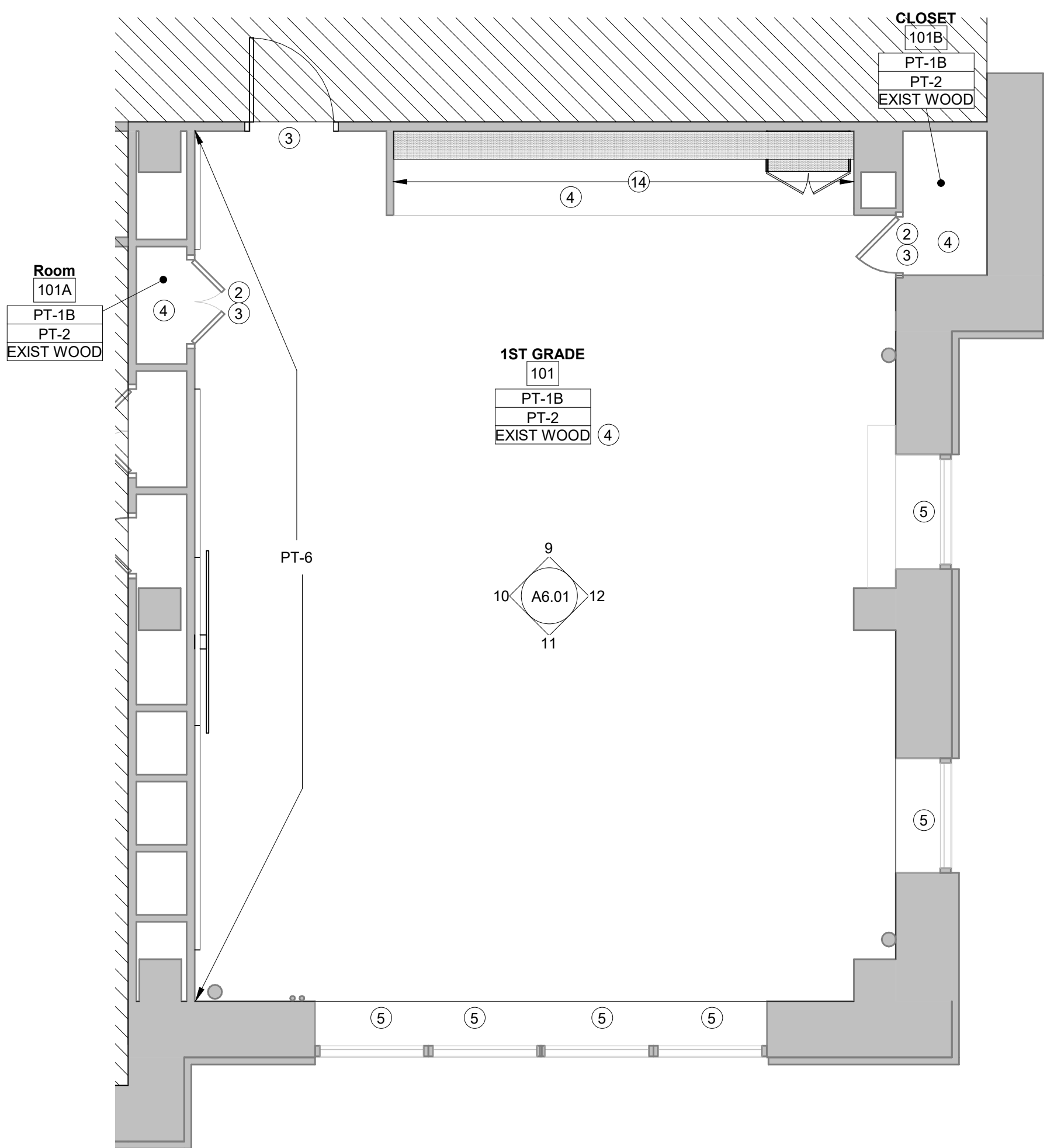

3 ENLARGED FINISH PLAN - CLASSROOM 101
1/4" = 1'-0"

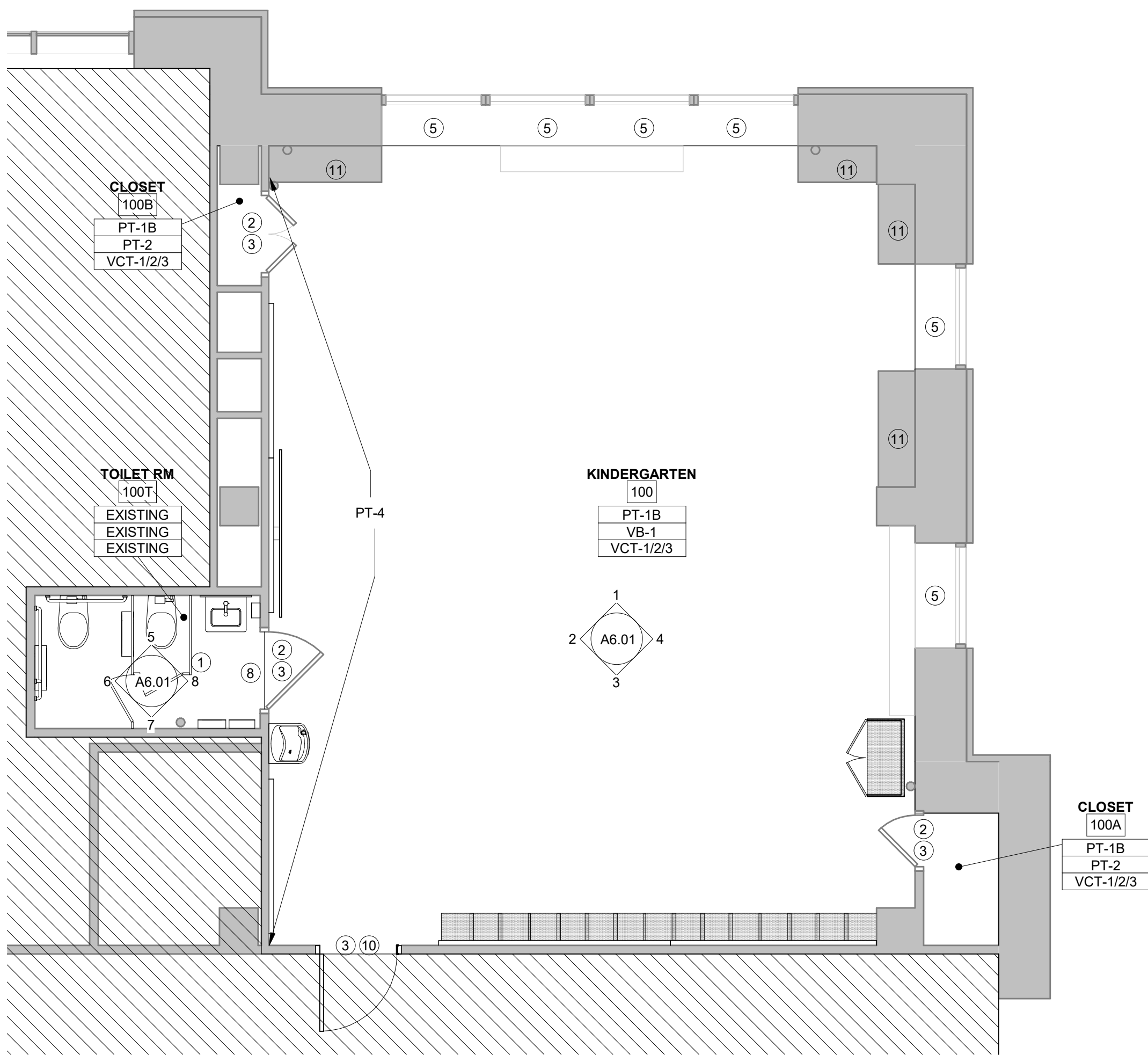

2 ENLARGED FINISH PLAN - CLASSROOM 100
1/4" = 1'-0"

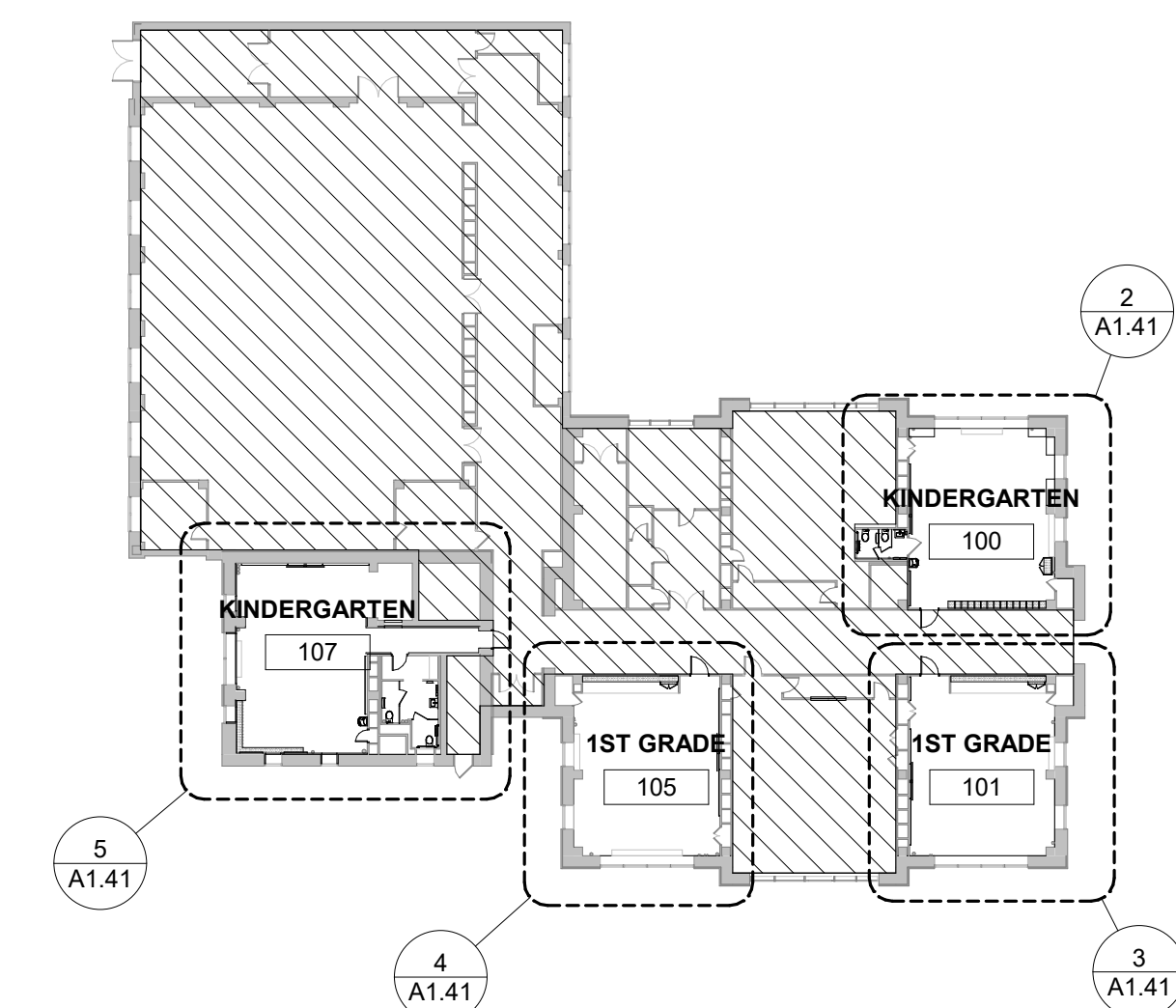

1 KEY PLAN- 1ST FLOOR FINISH
1/32" = 1'-0"

FINISH LEGEND

FLOORING

VINYL COMPOSITION TILE

VCT-1	MFR: STYLENO COLORING: BLK 9224 LOCATION: REFER TO TYPICAL PATTERN	ARMSTRONG STANBARD DELOON BLK 9224 PER FINISH SCHEDULE REFER TO TYPICAL PATTERN	VCT-2	MFR: STYLENO COLORING: BLK 9224 LOCATION: REFER TO TYPICAL PATTERN	ARMSTRONG STANBARD DELOON BLK 9224 PER FINISH SCHEDULE REFER TO TYPICAL PATTERN
VCT-3	MFR: STYLENO COLORING: BLK 9224 LOCATION: REFER TO TYPICAL PATTERN	ARMSTRONG STANBARD DELOON BLK 9224 PER FINISH SCHEDULE REFER TO TYPICAL PATTERN			

WOOD/ITAN

WS-1	MFR: STYLENO COLORING: BLK 9224 LOCATION: REFER TO TYPICAL PATTERN	MINWAX WOOD STAIN WALNUT PER FINISH SCHEDULE
------	--	--

WALL

PAINT

PT-1	MFR: COLOR FINISH: GENERAL LOCATION: REFER TO TYPICAL PATTERN	SHERWIN WILLIAMS ALABASTER SW7008 A - SEMI-GLOSS B - EGGSHELL GENERAL	PT-2	MFR: COLOR FINISH: GENERAL LOCATION: REFER TO TYPICAL PATTERN	SHERWIN WILLIAMS MATCH EXISTING COLOR OF WALL BASE SEM-GLOSS TRIM, DOORS, WALL BASE, UNIT VENTILATOR COVERS
PT-3	MFR: COLOR FINISH: GENERAL LOCATION: REFER TO TYPICAL PATTERN	SHERWIN WILLIAMS WARM WHITE EGGSHELL ACCENT WALLS (SPECIAL ED)	PT-4	MFR: COLOR FINISH: GENERAL LOCATION: REFER TO TYPICAL PATTERN	SHERWIN WILLIAMS LIME ROCK SW9717 EGGSHELL ACCENT WALLS (K)
PT-5	MFR: COLOR FINISH: GENERAL LOCATION: REFER TO TYPICAL PATTERN	SHERWIN WILLIAMS ALABASTER SW7008 FLAT CEILING	PT-6	MFR: COLOR FINISH: GENERAL LOCATION: REFER TO TYPICAL PATTERN	SHERWIN WILLIAMS JACARANDA SW602 EGGSHELL ACCENT WALLS (1)
PT-7	MFR: COLOR FINISH: GENERAL LOCATION: REFER TO TYPICAL PATTERN	SHERWIN WILLIAMS ADVENTURE GRANGE SW6655 EGGSHELL ACCENT WALLS (2 & 3)			

VINYL BASE

VB-1	MFR: STYLENO COLOR: BLK 9224 LOCATION: REFER TO TYPICAL PATTERN	TARGETT 4" COVE BASE 85 BURNT UMBER AS NOTED
------	---	--

MISC.

SB-1	MFR: STYLENO COLOR: BLK 9224 LOCATION: REFER TO TYPICAL PATTERN	CORIAN SOLID SURFACE WEATHERED CONCRETE AS NOTED	WD-1	SPECIES: STAIN LOCATION: REFER TO TYPICAL PATTERN	GM TWO PROVIDE SAMPLES CAREWORK
TB-1	MFR: STYLENO COLOR: BLK 9224 LOCATION: REFER TO TYPICAL PATTERN	KOROSEAL THICKSEAL LINEN WHITE PER FINISH SCHEDULE	WN-1	SEE SPEC	

RM. NAME

Wall Finish
Base Finish
Floor Finish

FINISH KEYED NOTES

- PATCH FLOOR & WALL TILE WHERE PLUMBING FIXTURES & TOILET ACCESSORIES WERE REMOVED; MATCH EXISTING TILE. CLEAN ALL TILES THOROUGHLY.
- SCRAPE & REPAINT DOOR.
- PATCH & PAINT DOOR FRAME.
- SAND, REPAIR, REFINISH EXISTING WOOD FLOORING W/ WS-1. SCRAPE/PRIME AND PAINT WOOD BASE.
- SCRAPE, PRIME, & REPAINT WINDOW FRAME.
- PAINT RADIATOR COVER.
- PROVIDE TRANSITION BETWEEN EXISTING (REFINISHED) WOOD & NEW VCT FLOOR. REFER TO DETAIL 3 / A8.10.
- PROVIDE MARBLE THRESHOLD TRANSITION BETWEEN EXISTING CERAMIC TILE & NEW VCT. REFER TO DETAIL 5 / A8.10.
- PAINT PLASTER/GWB CEILING. ALL SOFFITS & CEILINGS TO BE PAINTED WITHIN ROOM.
- PROVIDE TRANSITION BETWEEN NEW VCT & EXISTING CORRIDOR FLOOR. REFER TO DETAIL 4 / A8.10.
- PAINT BOOKCASE/SHELVING. TO BE PAINTED PT-1A (SEMI-GLOSS FINISH).
- INFILL MISSING WOOD BASE W/ NEW TO MATCH EXISTING PROFILE.
- PIPES TO BE COVERED W/ HARD PVC & PAINTED PT-1A (SEMI-GLOSS FINISH).
- CLOSET STRUCTURE TO BE PAINTED PT-1B.

ARCHITECT

BLACKNEY HAYES ARCHITECTS

150 S. Independence Mall West

Suite 1200

Philadelphia, PA 19106

Phone: 215-829-0922

thill@blackneyhayes.com

Attn: Troy Hill

M/P/FP/LOW VOLT ENGINEER

SNYDER HOFFMAN ASSOCIATES

1005 West Lehigh Street

Bethlehem, PA 18018

Phone: 610-694-8020

jmachik@snyderhoffman.com

Attn: Jeff Machik

ELECTRICAL ENGINEER

DGW ELECTRICAL ENGINEERING

232 Cecilia Acres Drive

Ivyland, PA 18974

Phone: 215-354-9161

grazyna@dgwengineering.com

Attn: Grazyna Plichta

BID SUBMISSION

01/21/2022

10		
9		
8		
7		
6	2.15.22	ADDENDUM #2
5	1.21.22	BID SUBMISSION
4	12.03.21	BID SET
3	11.15.21	PRICING SET
2	9.24.21	DD SET
1	9.10.21	PROGRESS SET
NO. DATE	REVISION	

SCHOOL & LOCATION

GEN. PHILIP KEARNY

ELEMENTARY SCHOOL

601 FAIRMOUNT AVE.

PHILADELPHIA, PA 19123

PROJECT TITLE

SDP Classroom

Modifications Kearny

DRAWING TITLE

FINISH PLANS- 1ST

FLOOR

DRAWING SCALE

As indicated

LOCATION NO.	FILE NO.
	21-098
DRAWN BY CM/ET	CHECKED BY TH/CS

SDP Contract No.:
General Contract: 2022-001-G
Electrical Contract: 2022-001-E

DRAWING NO.

A1.41

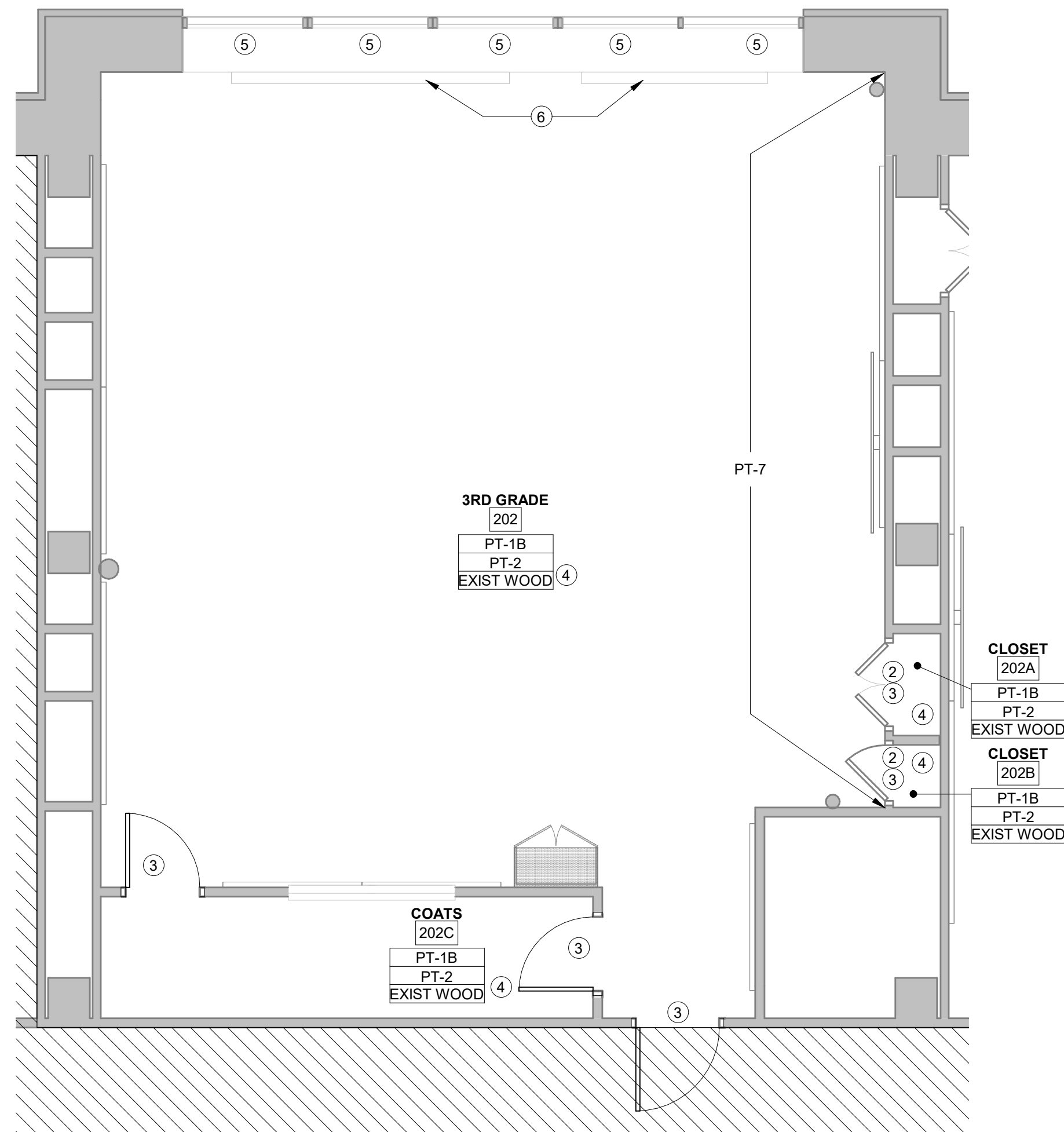

4 ENLARGED FINISH PLAN - CLASSROOM 202
1/4" = 1'-0"

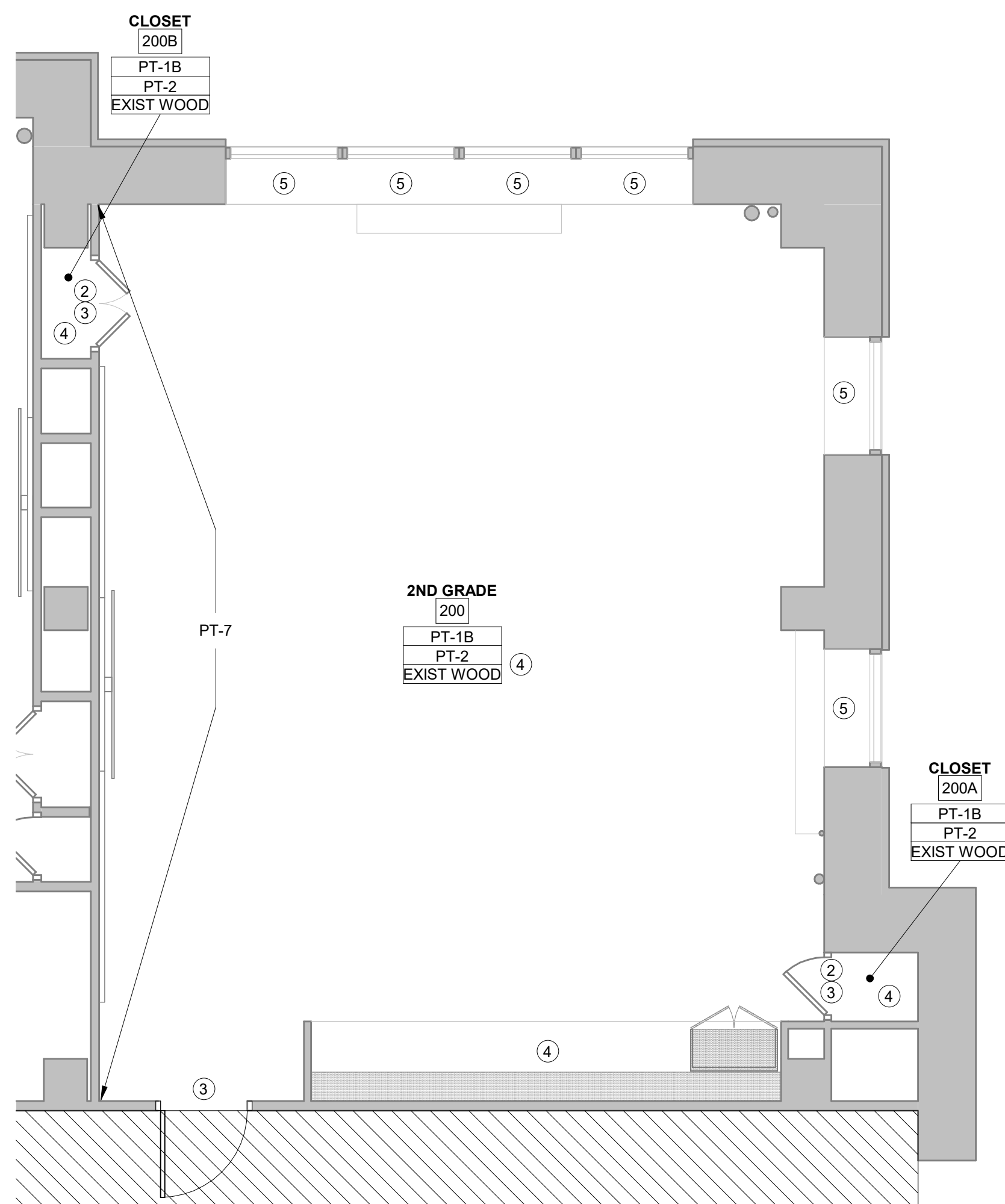

2 ENLARGED FINISH PLAN - CLASSROOM 200
1/4" = 1'-0"

- ① PATCH FLOOR & WALL TILE WHERE PLUMBING FIXTURES & TOILET ACCESSORIES WERE REMOVED. MATCH EXISTING TILE. CLEAN ALL TILES THOROUGHLY.
- ② SCRAPE & REPAINT DOOR.
- ③ PATCH & PAINT DOOR FRAME.
- ④ SAND, REPAIR, REFINISH EXISTING WOOD FLOORING W/ W.S.-1. SCRAPE/PRIME AND PAINT WOOD BASE.
- ⑤ SCRAPE, PRIME, & REPAINT WINDOW FRAME.
- ⑥ PAINT RADIATOR COVER.
- ⑦ PROVIDE TRANSITION BETWEEN EXISTING (REFINISHED) WOOD & NEW VCT FLOOR. REFER TO DETAIL 4 / 5A/10.
- ⑧ PROVIDE MARBLE THRESHOLD TRANSITION BETWEEN EXISTING CERAMIC TILE & NEW VCT. REFER TO DETAIL 5 / 5A/10.
- ⑨ PAINT PLASTER/GWB CEILING. ALL SOFFITS & CEILINGS TO BE PAINTED WITHIN ROOM.
- ⑩ PROVIDE TRANSITION BETWEEN NEW VCT & EXISTING CORRIDOR FLOOR. REFER TO DETAIL 4 / 5A/10.
- ⑪ PAINT BOOKCASE/SHELVING TO BE PAINTED PT-1A (SEMI-GLOSS FINISH).
- ⑫ INFILL MISSING WOOD BASE W/ NEW TO MATCH EXISTING PROFILE.
- ⑬ PIPES TO BE COVERED W/ HARD PVC & PAINTED PT-1A (SEMI-GLOSS FINISH).
- ⑭ CLOSET STRUCTURE TO BE PAINTED PT-1B.

① **KEY PLAN- 2ND FLOOR FINISH**
1/32" = 1'-0"

NAME: KEVIN BLACKNEY
PA - RA 009856-X

BLACKNEY HAYES ARCHITECTS
150 S. Independence Mall West
Suite 1200
Philadelphia, PA 19106
Phone: 215-829-0922
thill@blackneyhayes.com
Attn: Troy Hill

SNYDER HOFFMAN ASSOCIATES
1005 West Lehigh Street
Bethlehem, PA 18018
Phone: 610-694-8020
jmachik@snyderhoffman.com
Attn: Jeff Machik

DGW ELECTRICAL ENGINEERING
232 Cecilia Acres Drive
Ivyland, PA 18974
Phone: 215-354-9161
grazyna@dgwengineering.com
Attn: Grazyna Plichta

10		
9		
8		
7		
6	2.15.22	ADDENDUM #2
5	1.21.22	BID SUBMISSION
4	12.03.21	BID SET
3	11.15.21	PRICING SET
2	9.24.21	DD SET
1	9.10.21	PROGRESS SET
NO. DATE		REVISION

SCHOOL & LOCATION
**GEN. PHILLIP KEARNY
 ELEMENTARY SCHOOL**
 601 FAIRMOUNT AVE.
 PHILADELPHIA, PA 19123

PROJECT TITLE

SDP Classroom
Modifications Kearny

DRAWING TITLE

FINISH PLANS-FLOOR PATTERN

DRAWING SCALE

As indicated

LOCATION
NO.

NO.	
-----	--

DRAWN BY
CM/ET

2022-01-01	2022-01-01
SDP Contract No.: General Contract: 2022-001-G Electrical Contract: 2022-001-E	

DRAWING NO.

A1.43

FINISH LEGEND

VINYL COMPOSITION TILE

VCT-1	MFR: STYLENO: COLORNO: LOCATION:	ARMSTRONG STANDARD EXELON SILK 58234 PER FINISH SCHEDULE, REFER TO TYPICAL PATTERN	VCT-2	MFR: STYLENO: COLORNO: LOCATION:	ARMSTRONG STANDARD EXELON PEWTER 51905 PER FINISH SCHEDULE, REFER TO TYPICAL PATTERN
-------	---	--	-------	---	--

VCT-3 MFR: ARMSTRONG
 STYLE/NO: STANDARD EXELON
 COLOR/NO: KICKIN KIVI 57510
 LOCATION: PER FINISH SCHEDULE
 REFER TO TYPICAL PATTERN

WOOD STAIN

WS-1	MFR:	MINWAX
	STYLE/NO: STYLE	WOOD STAIN
	COLOR/NO:	WALNUT
	LOCATION:	PER FINISH SCHEDULE

WALL

PANT

PT-1	MFR: COLOR: FINISH: LOCATION:	SHERWIN WILLIAMS ALABASTER SW7008 A: SEMI-GLOSS B: EGGSHELL GENERAL	PT-2	MFR: COLOR: FINISH: LOCATION:	SHERWIN WILLIAMS MATCH EXISTING COLOR OF WALL BASE SEMI-GLOSS TRIM, DOORS, WALL BASE,
------	--	---	------	--	---

PT-3	MFR:	SHERWIN WILLIAMS
	COLOR:	HAVEN SW6437
	FINISH:	EGGSHELL
	LOCATION:	ACCENT WALLS (SPECIAL ED

PT-5	MFR:	SHERWIN WILLIAMS
	COLOR:	ALABASTER SW7008
	FINISH:	FLAT
	LOCATION:	CEILINGS

COLOR: SHERWIN WILLIAMS
 FINISH: ADVENTURE ORANGE SW666
 LOCATION: EGG SHELL
 ACCENT WALLS (2 & 3)

VINYL BASE

STYLE:	4" COVE BA
COLOR:	63 BURNT L
LOCATION:	AS NOTED

MISC.

SS-1	MFR: STYLE: COLOR: LOCATION:	CORIAN SOLID SURFACE WEATHERED CONCRETE AS NOTED
TB-1	MFR: STYLE: COLOR: LOCATION:	KOROSEAL TACKBOARD LINDEN, WINTHROP PER FINISH SCHEDULE

WD-1 SPECIES: OAK
STAIN: TBD; PROVIDE SAMPLE
LOCATION: CASEWORK

RM NAME	RM. NO.
Wall Finish	
Base Finish	
Floor Finish	

