



# THE SCHOOL DISTRICT OF PHILADELPHIA

THE SCHOOL DISTRICT OF PHILADELPHIA  
Office of Capital Programs  
440 North Broad Street, 3<sup>rd</sup> Floor – Suite 371  
Philadelphia, PA 19130

TELEPHONE: (215) 400-4730

## Addendum No. 02

**Subject:** W.D. Kelley Elementary: Contract Nos. 2022-002G, 2022-002E

**Location:** W.D. Kelley Elementary: 1601 N. 28<sup>th</sup> Street Philadelphia, PA 19121

---

**This Addendum dated 16 of February 2022, shall modify and become part of the Contract Documents for the work of this project. Any items not mentioned herein, or affected by, shall be performed strictly in accordance with the original documents.**

---

**Clarifications:** None

### **Questions & Answers:**

**Q1:** The spec calls for 1% openness fabric, but the plans call for sheerweave 5% White/platinum. Which is correct?

**A1:** The specifications are correct; 1% openness fabric.

**Q2:** The Bedwell Company requests a site visit for the above referenced schools.

**A:** A site visit to be held on Thursday, February 17, 2022 at 10:00 a.m.

**Q3:** Please clarify which out of the nine (9) schools are considered to include PPR work and required to use the SDP's pre-approved list of Paint & Plaster subcontractors for this scope.

**A:** Each prime contractor is responsible for whatever PPR work is required to perform its work in accordance with 01 1100, PART 4, and is not required to use an SDP pre-approved Paint and Plaster Contractor.

**Q4:** Please confirm that Catharine Elementary School is the only Classroom Modernization project that requires Room Signage. The bid documents for all of the other projects include a specification section for signage however, Catharine ES is the only project that shows signage on the drawings.

**A:** There is no room signage in the project.

**CHANGES TO SPECIFICATIONS:** None

**CHANGES TO DRAWINGS:**

Kelley: A1.41A 1<sup>st</sup> Floor Finish Plans: Change to window shade information in Finish Legend.

Kelley Elementary School  
Contract Nos. 2022-002G, 2022-002E

**ADDENDUM No. 2**  
16 February 2022  
Page 1 of 2

Kelly: A1.41B 1<sup>st</sup> Floor Finish Plans: Change to window shade information in Finish Legend.  
Kelly: A1.42 2<sup>nd</sup> Floor Finish Plans: Change to window shade information in Finish Legend.  
Kelly: A1.43 Finish Plan- Floor Pattern Typical: Change to window shade information in Finish Legend.  
Kelly: A1.44A 1<sup>st</sup> Floor – Finish Plan – Floor Patterns: Change to window shade information in Finish Legend.  
Kelly: A1.44B 1<sup>st</sup> Floor – Finish Plan – Floor Patterns: Change to window shade information in Finish Legend.  
Kelly: A1.45 2<sup>nd</sup> Floor – Finish Plan – Floor Patterns: Change to window shade information in Finish Legend.

**ATTACHMENTS:**

Drawings dated February 15, 2022:

Kelly: A1.41A, A1.41B, A1.42, A1.43, A1.44A, A1.44B, A1.45

**End of Addendum 02**

FINISH LEGEND			
<b>FLOORING</b>			
<b>VINYL COMPOSITION TILE</b>			
VCT-1	MFR: ARMSTRONG STYLE/NO: STANDARD EXELON COLOR/NO: 844 8224 LOCATION: REFER TO TYPICAL PATTERN	VCT-2	MFR: ARMSTRONG STYLE/NO: STANDARD EXELON COLOR/NO: PEPPER 5168 LOCATION: REFER TO TYPICAL PATTERN
VCT-3	MFR: ARMSTRONG STYLE/NO: STANDARD EXELON COLOR/NO: A. CARIBBEAN BLUE 5162T S. SCRAMBLER PUMPKIN 5735 C. KICKIN KUM 5733 D. LITTLE GREEN APPLE 1166 LOCATION: REFER TO TYPICAL PATTERN		
<b>CERAMIC TILE</b>			
CT-1	MFR: DALTEC STYLE/NO: UNIFORM MOSAICS COLOR/NO: MOUNTAIN BLEND LCH18 SIZE: 30 CUBE LOCATION: TOILET ROOMS AS NOTED		
<b>WOOD STAIN</b>			
WB-1	MFR: MINWAX STYLE/NO: WOOD STAIN COLOR/NO: WALNUT LOCATION: PER FINISH SCHEDULE		
<b>WALL</b>			
<b>PAINT</b>			
PT-1	MFR: SHERWIN WILLIAMS COLOR: LEMON CHEFON SW688 FINISH: EGGSHELL LOCATION: GENERAL	PT-2	MFR: SHERWIN WILLIAMS COLOR: GRAY (TO MATCH EXISTING) FINISH: FLAT LOCATION: GELINGS
PT-3	MFR: SHERWIN WILLIAMS COLOR: HAVEN SW657 FINISH: EGGSHELL LOCATION: ACCENT WALLS (SPECIAL ED)	PT-4	MFR: SHERWIN WILLIAMS COLOR: LIME RENEY SW677 FINISH: EGGSHELL LOCATION: ACCENT WALLS (PRE-K & K)
PT-5	MFR: SHERWIN WILLIAMS COLOR: BLUE (TO MATCH EXISTING) FINISH: TRU LOCATION: UNIT VENTILATOR COVERS	PT-6	MFR: SHERWIN WILLIAMS COLOR: JACARANDA SW602 FINISH: EGGSHELL LOCATION: ACCENT WALLS (1)
PT-7	MFR: SHERWIN WILLIAMS COLOR: ADVENTURE ORANGE SW685 FINISH: EGGSHELL LOCATION: ACCENT WALLS (2 & 3)		
<b>VINYL WALL BASE</b>			
WB-1	MFR: TARKETT STYLE: 4" CORE BASE COLOR: S3 BURST LAMBER LOCATION: NEW PARTITIONS		
<b>MISC.</b>			
SS-1	MFR: CORIAN STYLE: SOLID SURFACE COLOR: WEATHERED CONCRETE LOCATION: AS NOTED	WD-1	SPECIES: STAIR LOCATION: OAK
TD-1	MFR: KOROZAL STYLE: TACKBOARD COLOR: LINDEN WINTHROP LOCATION: PER FINISH SCHEDULE	TR-1	TRU: PROVIDE SAMPLES LOCATION: CASEWORK
		WN-1	SEE SPEC
			RM NAME RM. NO. Wall Finish Base Finish Floor Finish

FINISH KEYED NOTES	
1	PATCH AND PAINT DOOR FRAME.
2	SAND & REFINISH EXISTING WOOD CASEWORK SHELVING.
3	PAINT WINDOW FRAMES.
4	PATCH EXISTING WALL AND FLOOR WHERE DAMAGED/MISSING FROM REMOVAL OF PLUMBING FIXTURES AND TOILET ACCESSORIES.
5	PAINT TOP OF RADIATOR PIPE COVERS TO MATCH RADIATORS.
6	NOT USED.
7	PAINT PLASTER/GWB CEILING.
8	PROVIDE TRANSITION BETWEEN EXISTING VCT & NEW VCT. REFER TO DETAIL 2 / A8.10.
9	PROVIDE MARBLE THRESHOLD TRANSITION BETWEEN NEW VCT & CERAMIC TILE FLOOR. REFER TO DETAIL 3 / A8.10.

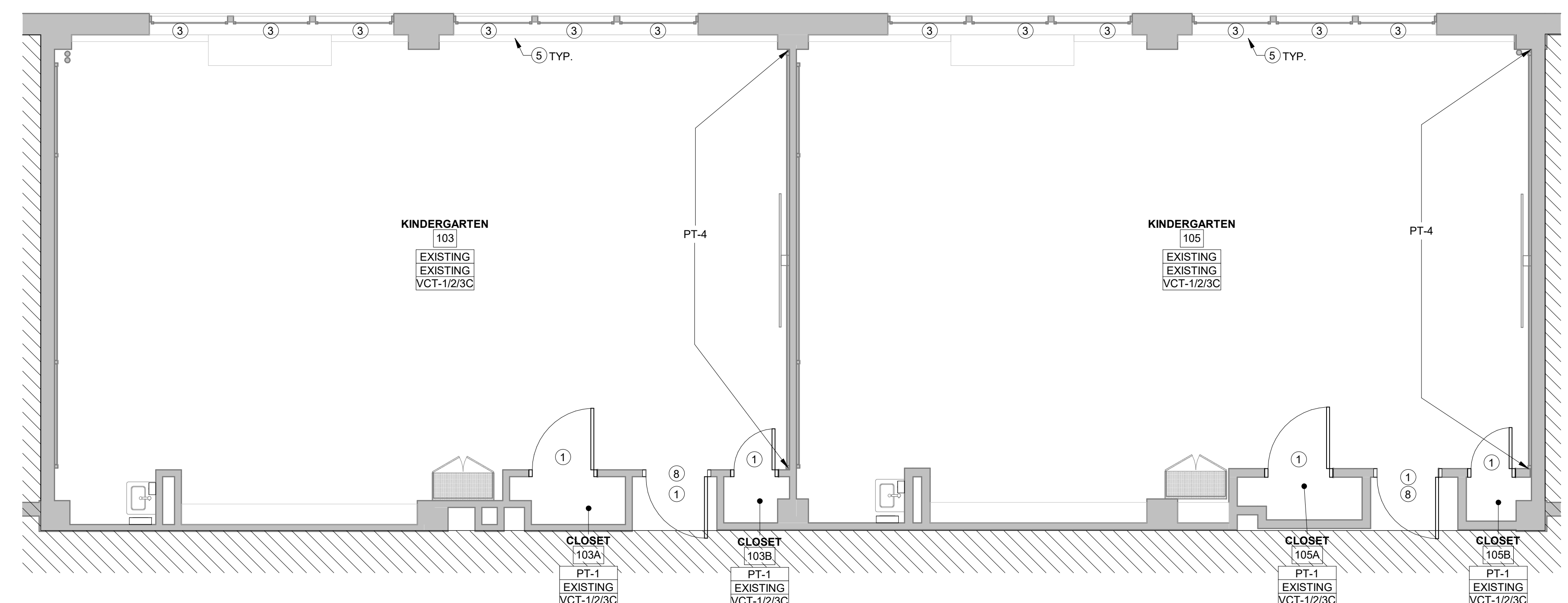

4 ENLARGED FINISH PLAN - CLASSROOMS 103 & 105  
1/4" = 1'-0"

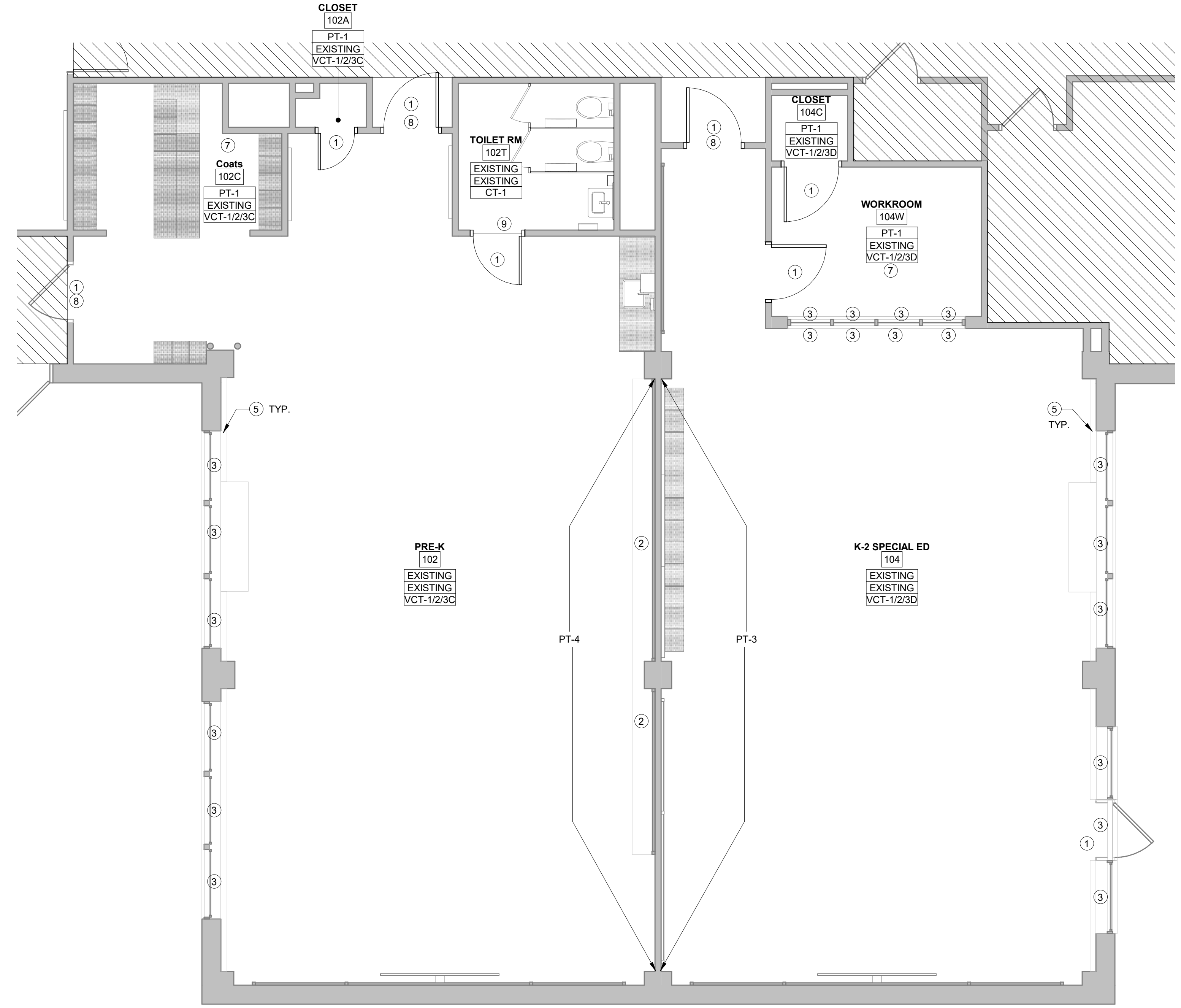

3 ENLARGED FINISH PLAN - CLASSROOMS 102 & 104  
1/4" = 1'-0"

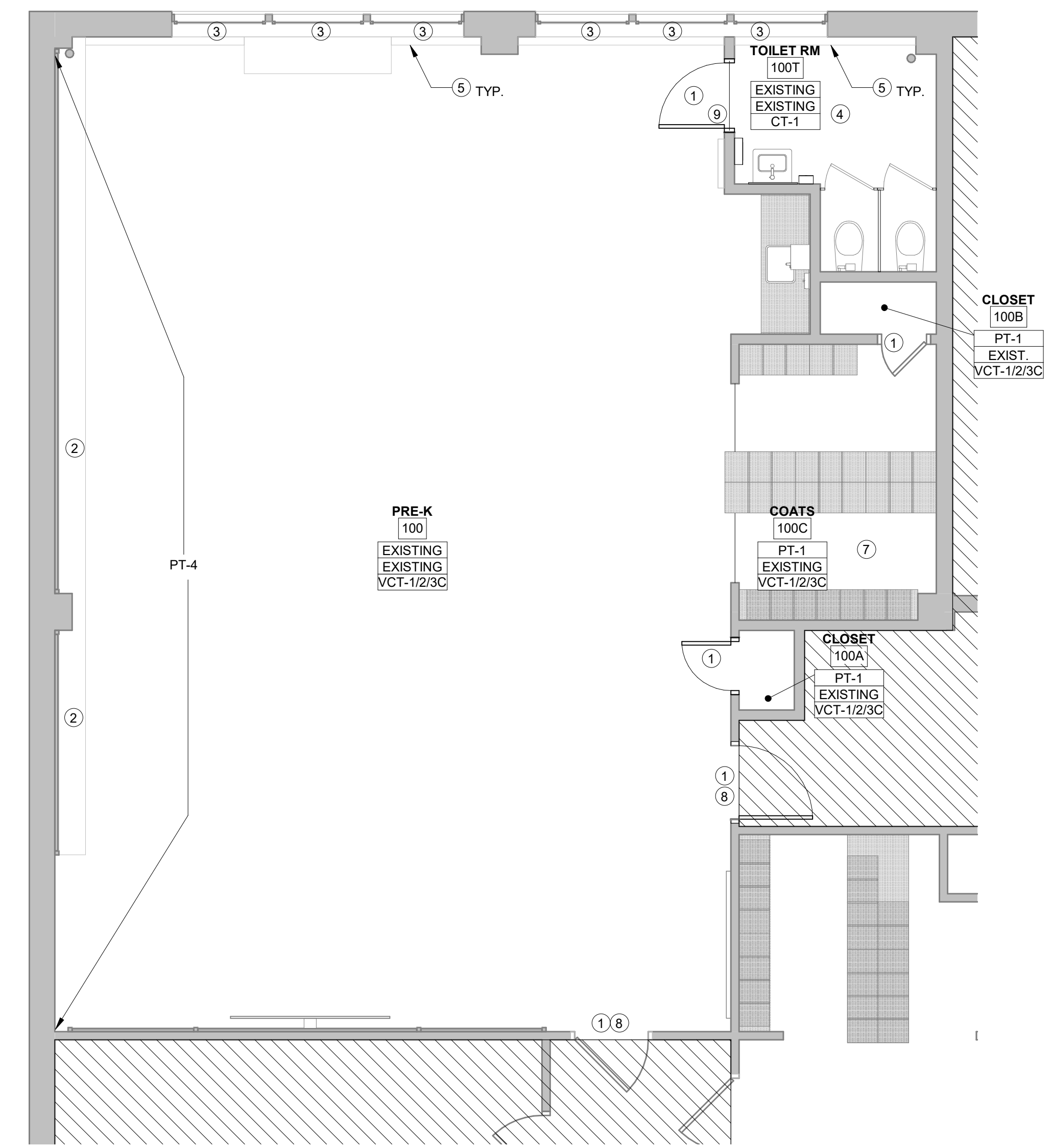

2 ENLARGED FINISH PLAN - CLASSROOM 100  
1/4" = 1'-0"

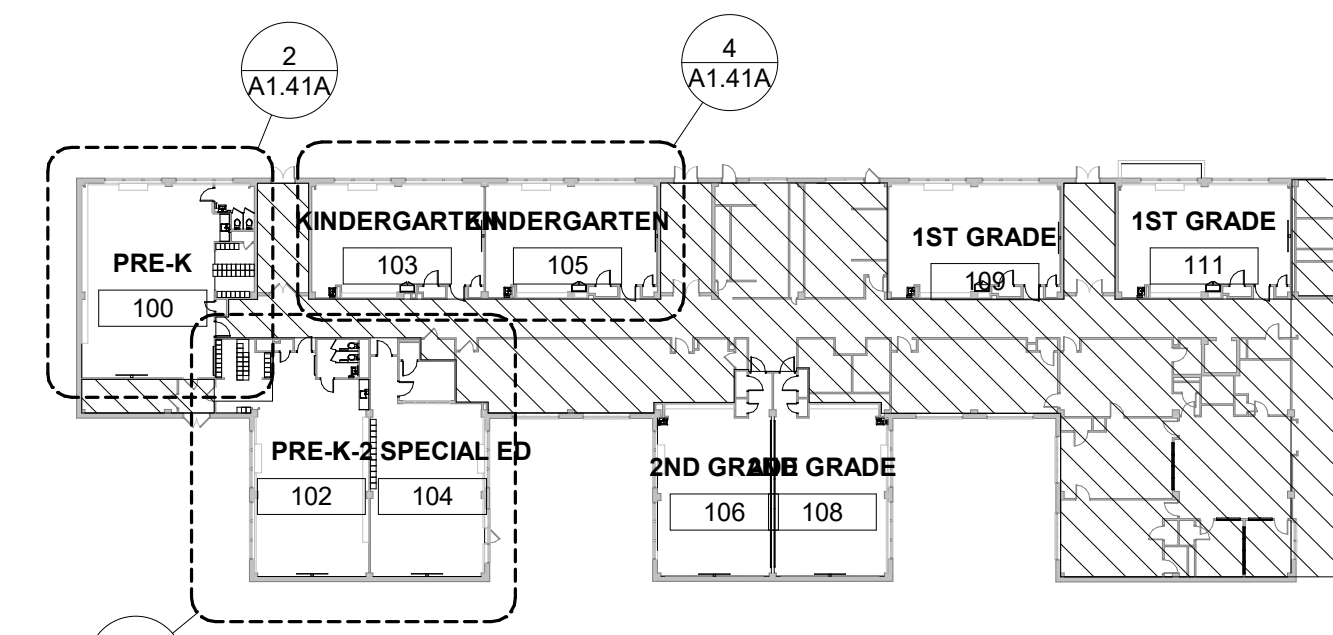

1 KEY PLAN - 1ST FLOOR FINISH  
1" = 40'-0"

**BID SUBMISSION**  
01/21/2022

NO.	DATE	REVISION
10		
9		
8		
7		
6	2.15.22	ADDENDUM #2
5	1.21.22	BID SUBMISSION
4	12.03.21	BID SET
3	11.15.21	PRICING SET
2	9.24.21	DD SET
1	9.10.21	PROGRESS SET

SCHOOL & LOCATION  
**WILLIAM D. KELLEY  
ELEMENTARY SCHOOL**  
1601 N. 28TH ST.  
PHILADELPHIA, PA 19121

PROJECT TITLE  
**SDP Classroom  
Modifications Kelley**

DRAWING TITLE  
**1ST FLOOR FINISH PLANS**

DRAWING SCALE	
As Indicated	
LOCATION NO.	FILE NO.
100	21-099
DRAWN BY	CHECKED BY
CM/ET	TH/CS

SDP Contract No.:  
General Contract: 2022-002-G  
Electrical Contract: 2022-002-E

DRAWING NO.  
**A1.41A**

**FINISH LEGEND**

FLOORING			
VINYL COMPOSITION TILE			
VCT-1	MFR: ARMBRANDT STYLE/NO: STANDARD EXELON COLOR/NO: SLK 2024 LOCATION: PER FINISH SCHEDULE REFER TO TYPICAL PATTERN	VCT-2	MFR: ARMBRANDT STYLE/NO: STANDARD EXELON COLOR/NO: PEWTER 5108 LOCATION: PER FINISH SCHEDULE REFER TO TYPICAL PATTERN
VCT-3	MFR: ARMBRANDT STYLE/NO: STANDARD EXELON COLOR/NO: A CARBUREN BLUE 5181 B SCREAMIN PLUMPIN 57516 C HIGHWAY 57510 D LITTLE GREEN APPLE 51806 LOCATION: PER FINISH SCHEDULE REFER TO TYPICAL PATTERN		
CERAMIC TILE			
CT-1	MFR: DALTE STYLE/NO: UNIFORM MOSAICS COLOR/NO: MOUNTAIN BLEND UC18 SIZE: 20 SQUARE LOCATION: TOILET ROOMS AS NOTED		
WOOD STAIN			
WS-1	MFR: MINWAX STYLE/NO: WOOD STAIN COLOR/NO: WALNUT LOCATION: PER FINISH SCHEDULE		
WALL			
PAINT			
PT-1	MFR: SHERWIN WILLIAMS COLOR: LEMON CHIFFON SW6686 FINISH: GENERAL LOCATION:	PT-2	MFR: SHERWIN WILLIAMS COLOR: GRAY (TO MATCH EXISTING) FINISH: FLAT LOCATION: CEILING
PT-3	MFR: SHERWIN WILLIAMS COLOR: HAVEN SW6437 FINISH: EGGSHELL LOCATION: ACCENT WALLS (SPECIAL ED)	PT-4	MFR: SHERWIN WILLIAMS COLOR: LIME ROCKY SW6717 FINISH: EGGSHELL LOCATION: ACCENT WALLS (PRE-K & K)
PT-5	MFR: SHERWIN WILLIAMS COLOR: BLUE (TO MATCH EXISTING) FINISH: TEO LOCATION: UNIT VENTILATOR COVERS	PT-6	MFR: SHERWIN WILLIAMS COLOR: JAGUAR SW6602 FINISH: EGGSHELL LOCATION: ACCENT WALLS (I)
PT-7	MFR: SHERWIN WILLIAMS COLOR: ADVENTURE ORANGE SW6655 FINISH: EGGSHELL LOCATION: ACCENT WALLS (2 & 3)		
VINYL WALL BASE			
VB-1	MFR: TARKETT STYLE: 4" DOVE BASE COLOR: BURBURN LAMER LOCATION: NEW PARTITIONS		
MISC.			
SS-1	MFR: CORIAN STYLE: SOLID SURFACE COLOR: WEATHERED CONCRETE LOCATION: AS NOTED	WD-1	SPECIES: STAIN LOCATION: SEE SPEC
TB-1	MFR: KORSEAL STYLE: TACHOWARD COLOR: LINDSEY WINTHROPE LOCATION: PER FINISH SCHEDULE		
			RM NAME RM. NO. [Wall Finish] [Base Finish] [Floor Finish]

**FINISH KEYED NOTES**

- PATCH AND PAINT DOOR FRAME.
- SAND & REFINISH EXISTING WOOD CASEWORK SHELVING.
- PAINT WINDOW FRAMES.
- PATCH EXISTING WALL AND FLOOR WHERE DAMAGED/MISSING FROM REMOVAL OF PLUMBING FIXTURES AND TOILET ACCESSORIES.
- PAINT TOP OF RADIATOR PIPE COVERS TO MATCH RADIATORS.
- NOT USED.
- PAINT PLASTER/GWB CEILING.
- PROVIDE TRANSITION BETWEEN EXISTING VCT & NEW VCT. REFER TO DETAIL 2 / A8.10.
- PROVIDE MARBLE THRESHOLD TRANSITION BETWEEN NEW VCT & CERAMIC TILE FLOOR. REFER TO DETAIL 3 / A8.10.

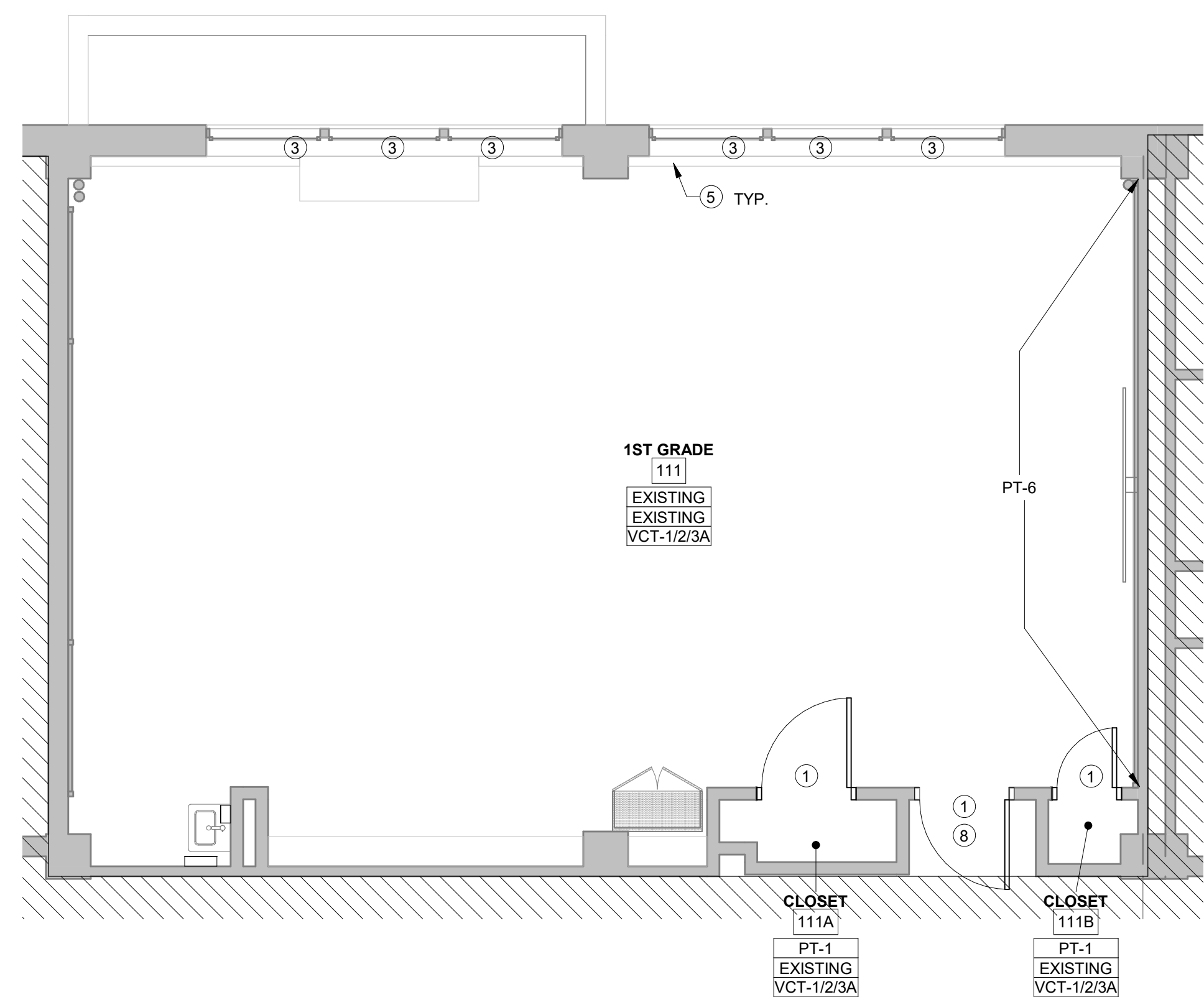

4 ENLARGED FINISH PLAN - CLASSROOM 111  
1/4" = 1'-0"

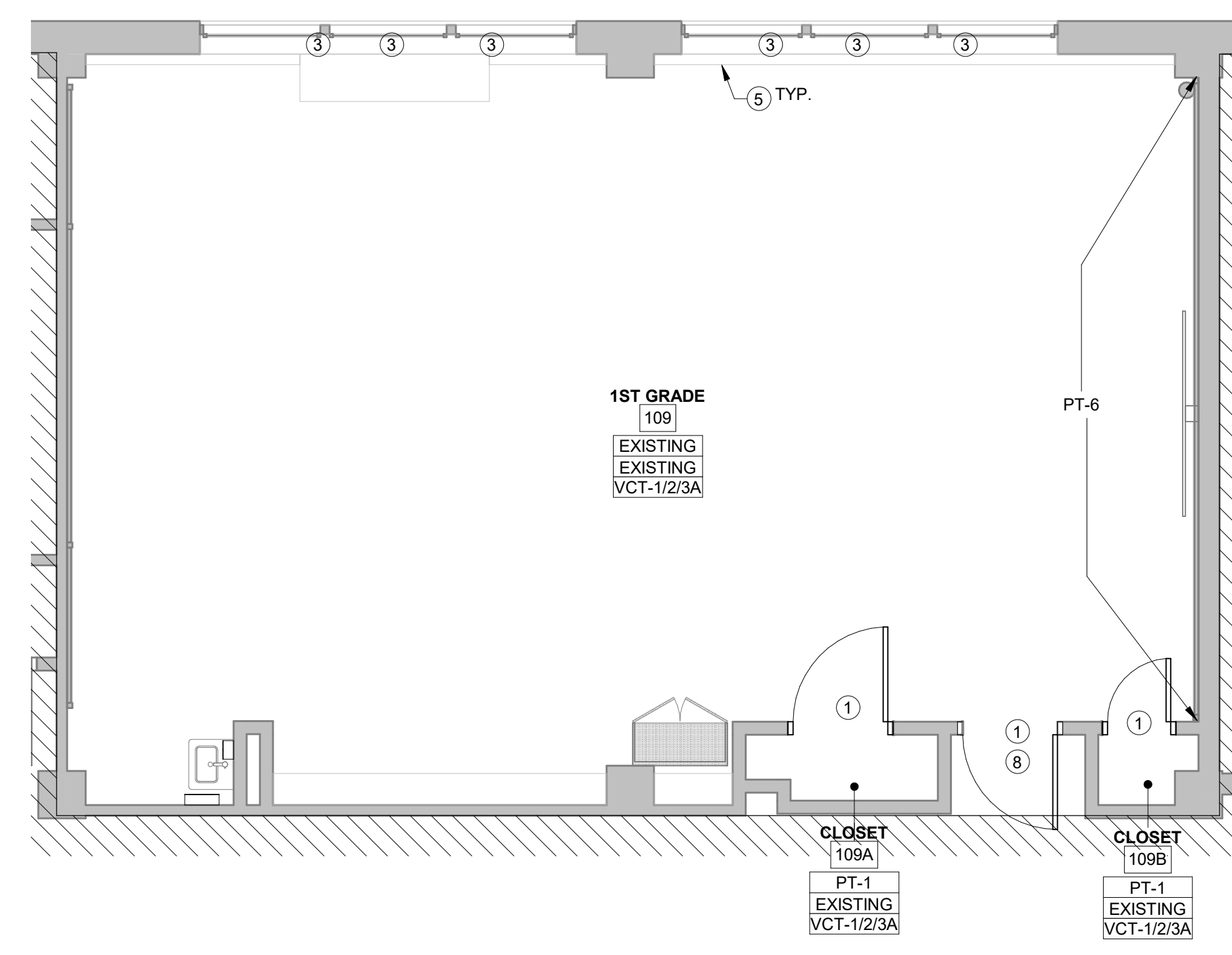

3 ENLARGED FINISH PLAN - CLASSROOM 109  
1/4" = 1'-0"

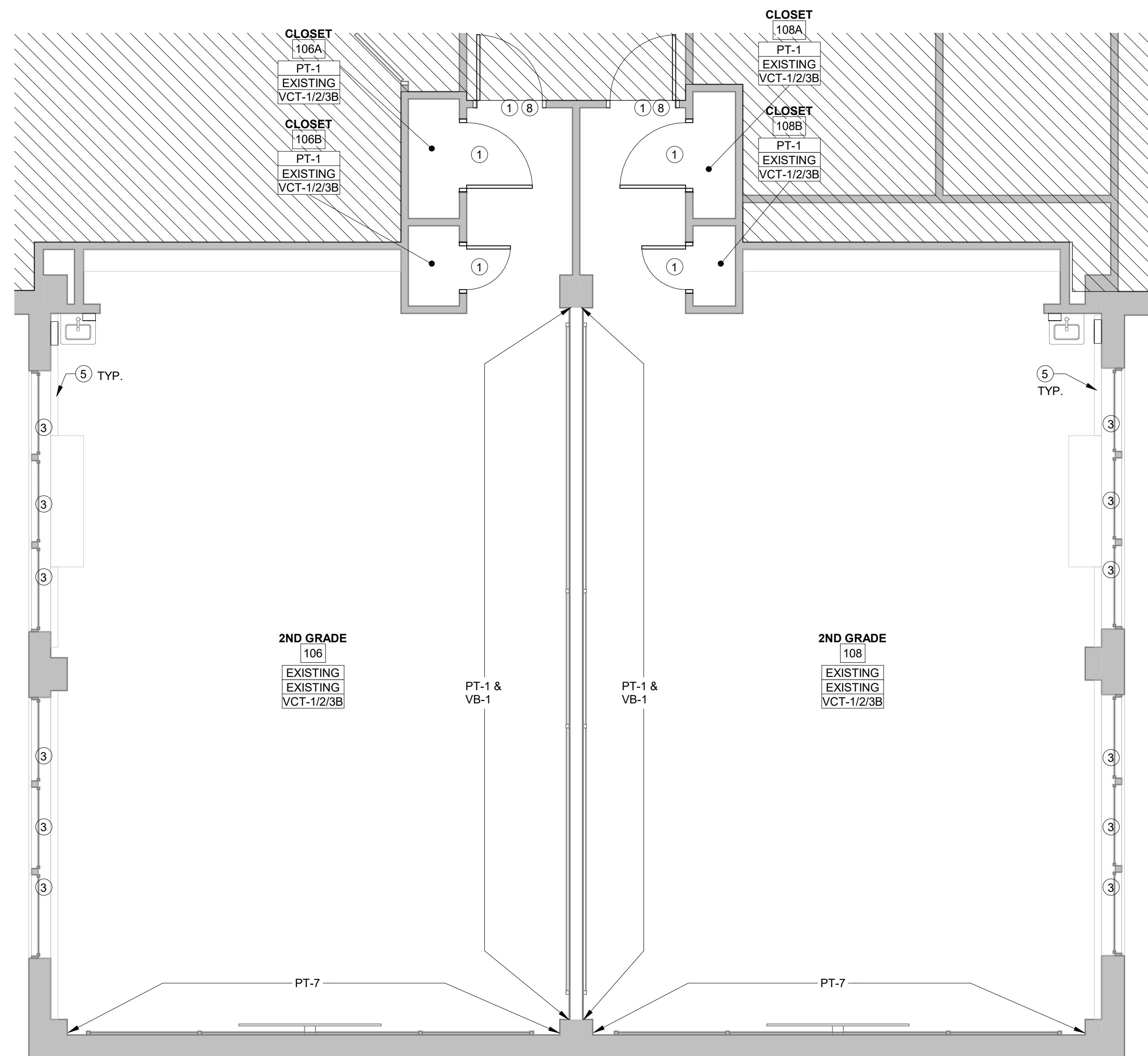

2 ENLARGED FINISH PLAN - CLASSROOMS 106 & 108  
1/4" = 1'-0"

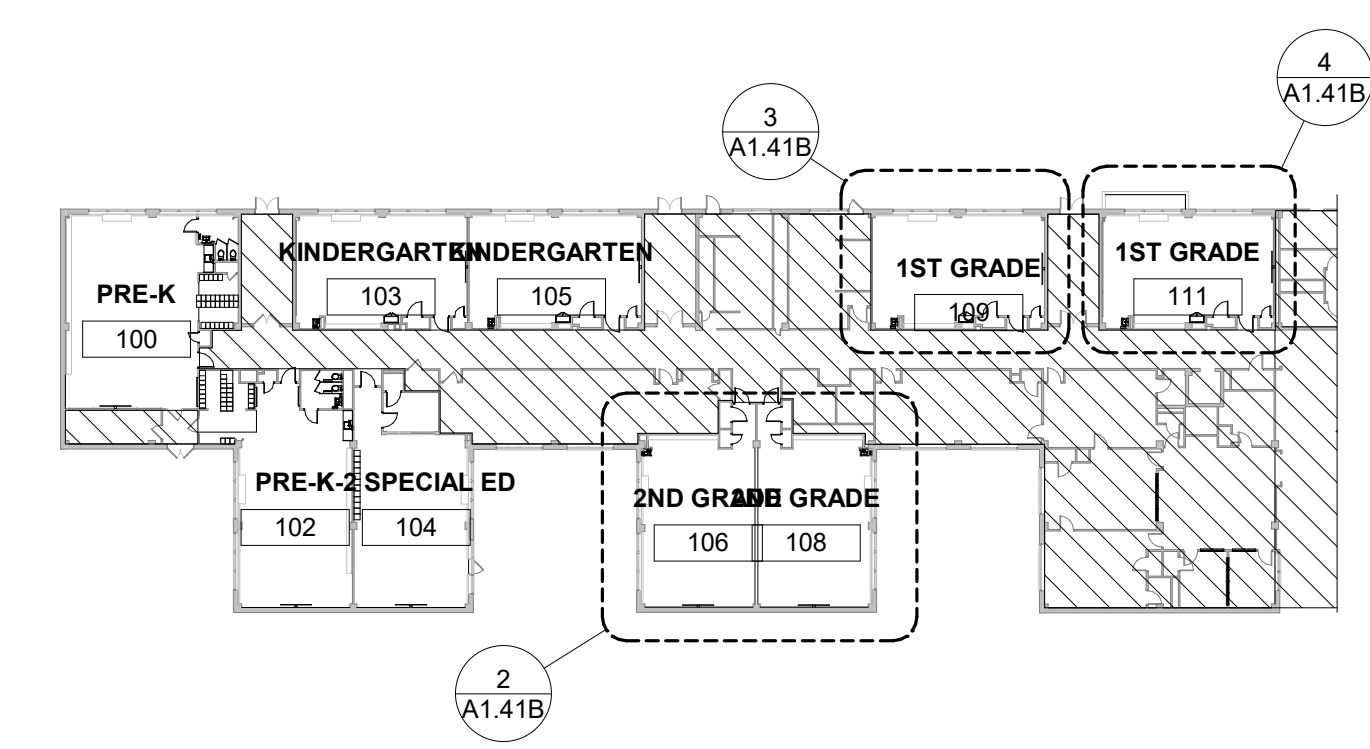

1 KEY PLAN - 1ST FLOOR FINISH B  
1" = 40'-0"

**BID SUBMISSION**  
01/21/2022

NO.	DATE	REVISION
10		
9		
8		
7		
6	2.15.22	ADDENDUM #2
5	1.21.22	BID SUBMISSION
4	12.03.21	BID SET
3	11.15.21	PRICING SET
2	9.24.21	DD SET
1	9.10.21	PROGRESS SET

SCHOOL & LOCATION  
**WILLIAM D. KELLEY  
ELEMENTARY SCHOOL**  
1601 N. 28TH ST.  
PHILADELPHIA, PA 19121

PROJECT TITLE  
**SDP Classroom  
Modifications Kelley**

DRAWING TITLE  
**1ST FLOOR FINISH  
PLANS**

DRAWING SCALE	
As Indicated	
LOCATION NO.	FILE NO.
100	21-099
DRAWN BY	CHECKED BY
CM/ET	TH/CS
SDP Contract No.:	
General Contract: 2022-002-G	
Electrical Contract: 2022-002-E	

DRAWING NO.  
**A1.41B**

FINISH LEGEND			
<b>FLOORING</b>			
<b>VCT COMPOSITION TILE</b>			
VCT-1	MFR: STANDARD EXELON COLOR: BLK 9224 LOCATION: PER FINISH SCHEDULE, REFER TO TYPICAL PATTERN	VCT-2	MFR: STANDARD EXELON COLOR: PENYER 5190 LOCATION: PER FINISH SCHEDULE, REFER TO TYPICAL PATTERN
VCT-3	MFR: ARMSTRONG COLOR: A. CHRISTIAN BLUE 51181 B. SCREAMIN PUMPKIN 57518 C. ROCK KISS 57510 D. LITTLE GREEN APPLE 51806 LOCATION: PER FINISH SCHEDULE, REFER TO TYPICAL PATTERN		
<b>CERAMIC TILE</b>			
CT-1	MFR: DAL TILE COLOR: UNIFORM MOSAICS SIZE: MOUNTAIN BLEND UC18 LOCATION: 30 CORE, TOILET ROOMS AS NOTED		
<b>WOOD STAIR</b>			
WS-1	MFR: MINWAX STYLE: WOOD STAIN COLOR: WALNUT LOCATION: PER FINISH SCHEDULE		
<b>WALL</b>			
<b>PAINT</b>			
PT-1	MFR: SHERWIN WILLIAMS COLOR: LEMON SHEFFER SW6686 FINISH: EGGSHELL LOCATION: GENERAL	PT-2	MFR: SHERWIN WILLIAMS COLOR: GRAY (TO MATCH EXISTING) FINISH: FLAT LOCATION: CEILINGS
PT-3	MFR: SHERWIN WILLIAMS COLOR: HAVEN SW4427 FINISH: EGGSHELL LOCATION: ACCENT WALLS (SPECIAL ED)	PT-4	MFR: SHERWIN WILLIAMS COLOR: LIME RICHY SW6717 FINISH: EGGSHELL LOCATION: ACCENT WALLS (PRE-K & K)
PT-5	MFR: SHERWIN WILLIAMS COLOR: BLUE (TO MATCH EXISTING) FINISH: TRD LOCATION: UNIT VENTILATOR COVERS	PT-6	MFR: SHERWIN WILLIAMS COLOR: JACARANDA SW6802 FINISH: EGGSHELL LOCATION: ACCENT WALLS (1)
PT-7	MFR: SHERWIN WILLIAMS COLOR: ADVENTURE GRANGE SW6655 FINISH: EGGSHELL LOCATION: ACCENT WALLS (2 & 3)		
<b>WIND WALL BASE</b>			
WB-1	MFR: TARNETT STYLE: 4" COVE BASE COLOR: 60 BURNUM LINER LOCATION: NEW PARTITIONS		
<b>MISC.</b>			
SS-1	MFR: CORIAN STYLE: SOLID SURFACE COLOR: WEATHERED CONCRETE LOCATION: AS NOTED	WD-1	SPECIES: OAK STYLE: STAIN LOCATION: TRD, PROVIDE SAMPLES CASEWORK
TB-1	MFR: KORSEAL STYLE: TACKBOARD COLOR: LINEN, WITH ROPE LOCATION: PER FINISH SCHEDULE	WIN-1	SEE SPEC
			RM NAME RM. NO. Wall Finish Base Finish Floor Finish

FINISH KEYED NOTES	
1	PATCH AND PAINT DOOR FRAME.
2	SAND & REFINISH EXISTING WOOD CASEWORK SHELVING.
3	PAINT WINDOW FRAMES.
4	PATCH EXISTING WALL AND FLOOR WHERE DAMAGED/MISSING FROM REMOVAL OF PLUMBING FIXTURES AND TOILET ACCESSORIES.
5	PAINT TOP OF RADIATOR PIPE COVERS TO MATCH RADIATORS.
6	NOT USED.
7	PAINT PLASTER/GWB CEILING.
8	PROVIDE TRANSITION BETWEEN EXISTING VCT & NEW VCT. REFER TO DETAIL 2 / A8.10.
9	PROVIDE MARBLE THRESHOLD TRANSITION BETWEEN NEW VCT & CERAMIC TILE FLOOR. REFER TO DETAIL 3 / A8.10.

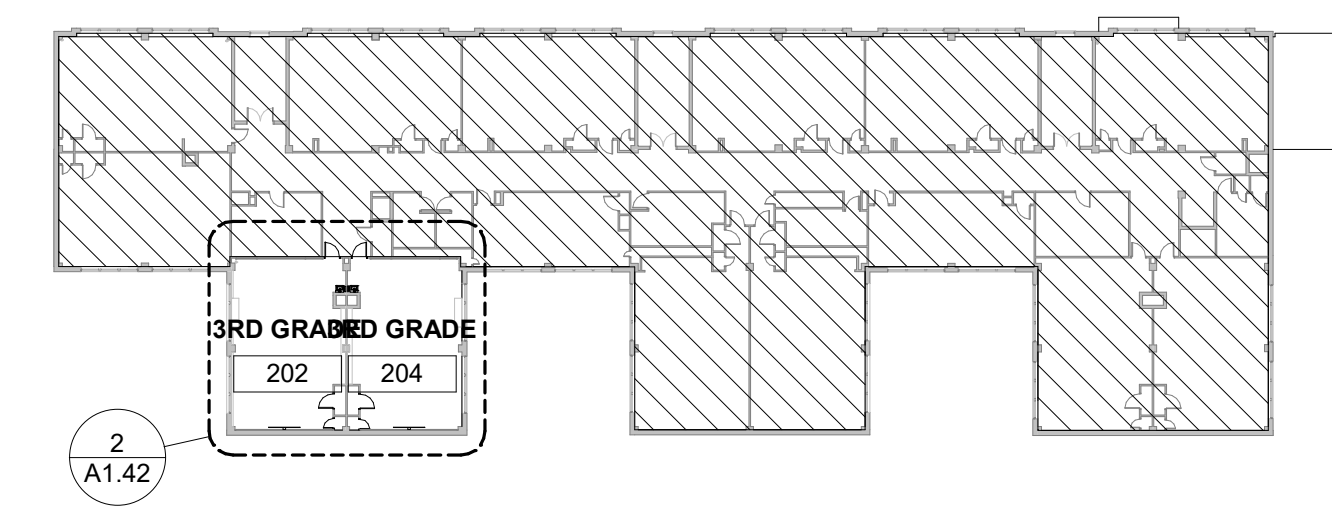
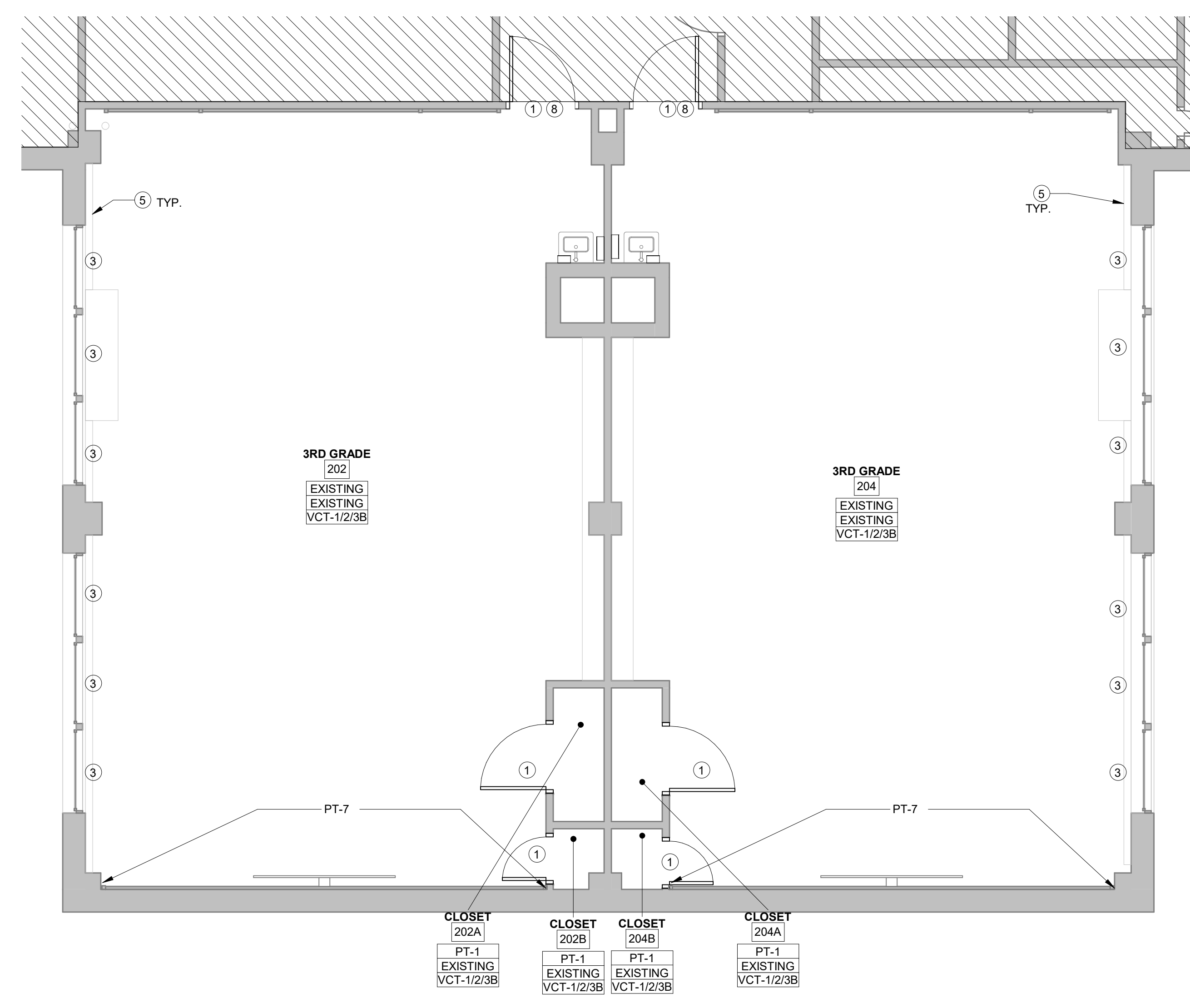

2 ENLARGED FINISH PLAN - CLASSROOMS 202 & 204  
1/4" = 1'-0"

1 KEY PLAN - 2ND FLOOR FINISH  
1" = 40'-0"

**BID SUBMISSION**  
01/21/2022

NO.	DATE	REVISION
10		
9		
8		
7		
6	2.15.22	ADDENDUM #2
5	1.21.22	BID SUBMISSION
4	12.03.21	BID SET
3	11.15.21	PRICING SET
2	9.24.21	DD SET
1	9.10.21	PROGRESS SET

SCHOOL & LOCATION  
**WILLIAM D. KELLEY  
ELEMENTARY SCHOOL**  
1601 N. 28TH ST.  
PHILADELPHIA, PA 19121

PROJECT TITLE  
**SDP Classroom  
Modifications Kelley**

DRAWING TITLE  
**2ND FLOOR FINISH  
PLANS**

DRAWING SCALE	
As indicated	
LOCATION NO.	FILE NO.
CM/ET	TH/CS

SDP Contract No.:  
General Contract: 2022-002-G  
Electrical Contract: 2022-002-E

DRAWING NO.  
**A1.42**

FINISH LEGEND			
<b>FLOORING</b>			
<b>VINYL COMPOSITION TILE</b>			
VCT-1	MFR: ARMSTRONG STYLE/NO: STANDARD EXELON COLOR/NO: 584-584 LOCATION: REFER TO TYPICAL PATTERN	VCT-2	MFR: ARMSTRONG STYLE/NO: STANDARD EXELON COLOR/NO: PESTER 5158 LOCATION: REFER TO TYPICAL PATTERN
VCT-3	MFR: ARMSTRONG STYLE/NO: STANDARD EXELON COLOR/NO: A. CARIBBEAN BLUE 5161 B. SCHEMATA PUMPKIN 5755 C. PICKER KW 5759 D. LITTLE GREEN APPLE 5166 LOCATION: REFER TO TYPICAL PATTERN		
<b>CERAMIC TILE</b>			
CT-1	MFR: DAL TILE STYLE/NO: UNIFORM MOSAICS COLOR/NO: MOUNTAIN BLEND V18 SIZE: 30 CUB LOCATION: TOILET ROOMS AS NOTED		
<b>WOOD STAIN</b>			
WS-1	MFR: MINWAX STYLE/NO: WOOD STAIN COLOR/NO: WALNUT LOCATION: REFER TO FINISH SCHEDULE		
<b>WALL</b>			
<b>PAINT</b>			
PT-1	MFR: SHERWIN WILLIAMS COLOR: LEMON CHEFION SW666 FINISH: EGG SHELL LOCATION: GENERAL	PT-2	MFR: SHERWIN WILLIAMS COLOR: GRAY (TO MATCH EXISTING) FINISH: FLAT LOCATION: CEILINGS
PT-3	MFR: SHERWIN WILLIAMS COLOR: HAVEN SW957 FINISH: EGG SHELL LOCATION: ACCENT WALLS (SPECIAL ED)	PT-4	MFR: SHERWIN WILLIAMS COLOR: LIME RICHET SW977 FINISH: EGG SHELL LOCATION: ACCENT WALLS (PRE-K & K)
PT-5	MFR: SHERWIN WILLIAMS COLOR: BLUE (TO MATCH EXISTING) FINISH: TRU LOCATION: UNIT VENTILATOR COVERS	PT-6	MFR: SHERWIN WILLIAMS COLOR: JAGGEDADA SW982 FINISH: EGG SHELL LOCATION: ACCENT WALLS (1)
PT-7	MFR: SHERWIN WILLIAMS COLOR: ADVENTURE ORANGE SW965 FINISH: EGG SHELL LOCATION: ACCENT WALLS (2 & 3)		
<b>VINYL WALL BASE</b>			
VB-1	MFR: TARKETT STYLE: 4" COVE BASE COLOR: 63 BLUNT LMBER LOCATION: NEW PARTITIONS		
<b>MISC.</b>			
SS-1	MFR: CORIAN STYLE: SOLID SURFACE COLOR: WEATHERED CONCRETE LOCATION: AS NOTED	WD-1	SPECIES: STAIN LOCATION: OAK TRU: PROVIDE SAMPLES CASEWORK
TB-1	MFR: KOROSEAL STYLE: TACKBOARD COLOR: LINDEN WINTHROPE LOCATION: REFER TO FINISH SCHEDULE	WIN-1	SEE SPEC
			<b>RM NAME</b> RM. NO. Wall Finish Base Finish Floor Finish

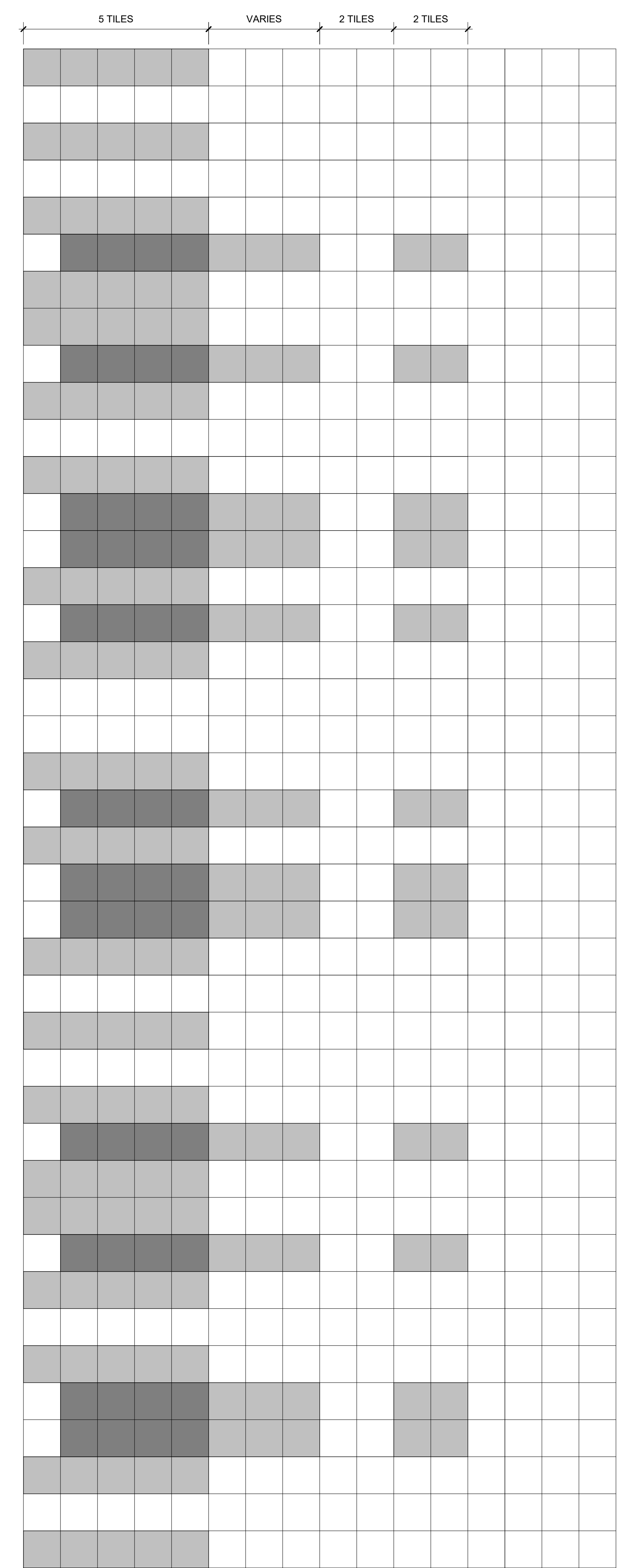
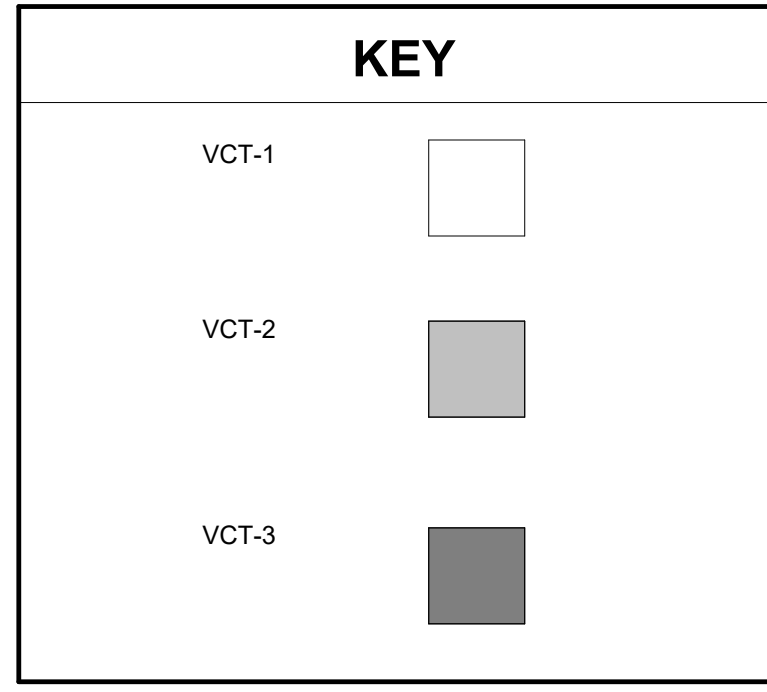

1 VCT FLOOR PATTERN TYPICAL  
1/2" = 1'-0"

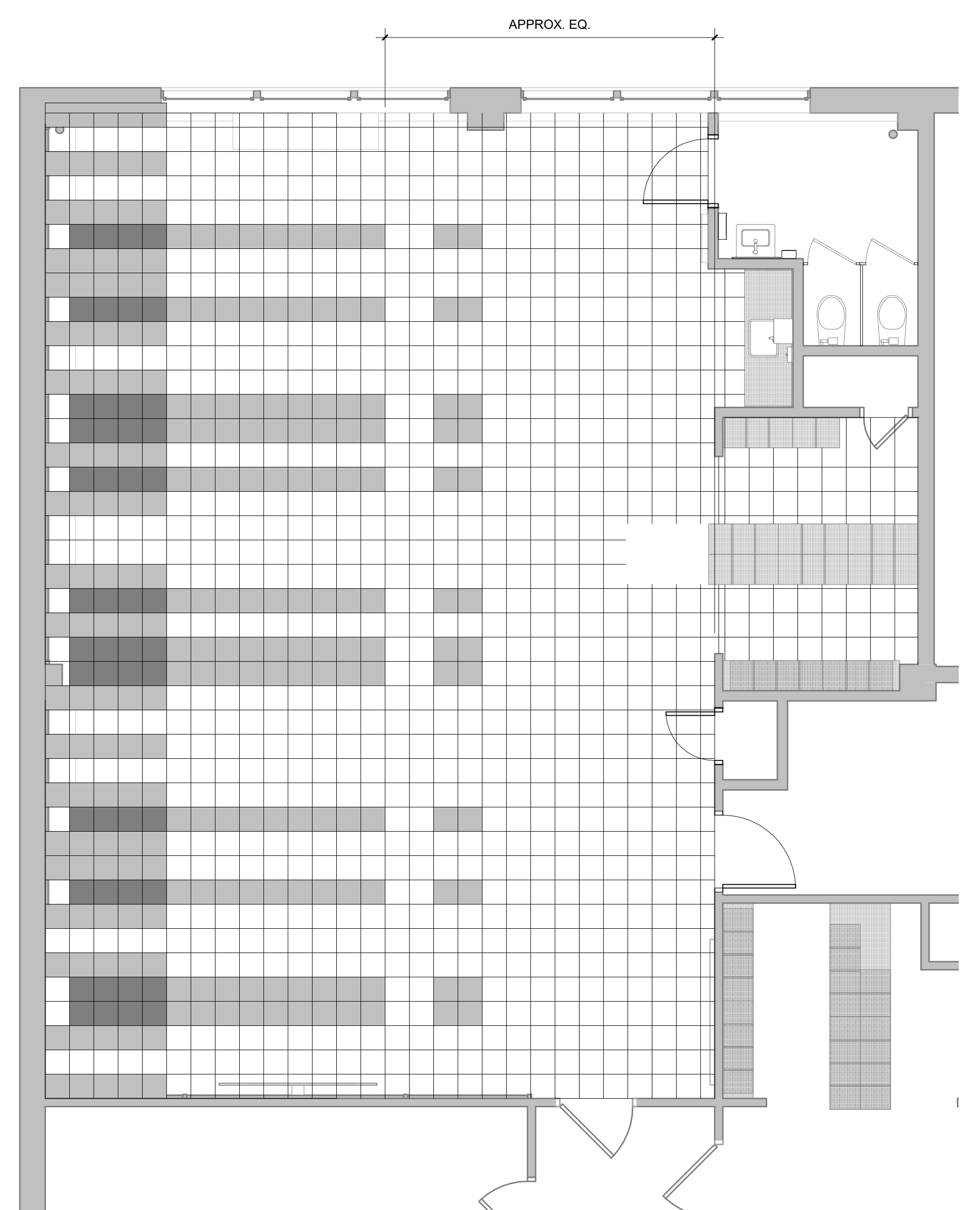

2 ENLARGED FINISH PLAN - FLOOR PATTERN TYPICAL  
1/4" = 1'-0"

**BID SUBMISSION**  
01/21/2022

10		
9		
8		
7		
6	2.15.22	ADDENDUM #2
5	1.21.22	BID SUBMISSION
4	12.03.21	BID SET
3	11.15.21	PRICING SET
2	9.24.21	DD SET
1	9.10.21	PROGRESS SET
NO.	DATE	REVISION

SCHOOL & LOCATION  
**WILLIAM D. KELLEY**  
ELEMENTARY SCHOOL  
1601 N. 28TH ST.  
PHILADELPHIA, PA 19121

PROJECT TITLE  
**SDP Classroom**  
Modifications Kelley

DRAWING TITLE  
**FINISH PLAN- FLOOR**  
PATTERN TYPICAL

DRAWING SCALE <b>As Indicated</b>	
LOCATION NO.	FILE NO. <b>21-099</b>
DRAWN BY <b>CM/ET</b>	CHECKED BY <b>TH/CS</b>
SDP Contract No.: General Contract: 2022-002-G Electrical Contract: 2022-002-E	

DRAWING NO.  
**A1.43**

SEAL:

NAME: KEVIN BLACKNEY PA - RA 00985-X DATE: --/--/2020

**ARCHITECT**  
BLACKNEY HAYES ARCHITECTS  
150 S. Independence Mall West  
Suite 1200  
Philadelphia, PA 19106  
Phone: 215-829-0922  
thill@blackneyhayes.com  
Attn: Troy Hill

**M/P/FP/LOW VOLT ENGINEER**  
SNYDER HOFFMAN ASSOCIATES  
1005 West Lehigh Street  
Bethlehem, PA 18018  
Phone: 610-694-8020  
jmachik@snyderhoffman.com  
Attn: Jeff Machik

**ELECTRICAL ENGINEER**  
DGW ELECTRICAL ENGINEERING  
232 Cecilia Acres Drive  
Ivylnd, PA 18974  
Phone: 215-354-9161  
grazyna@dgwengineering.com  
Attn: Grazyna Plichta

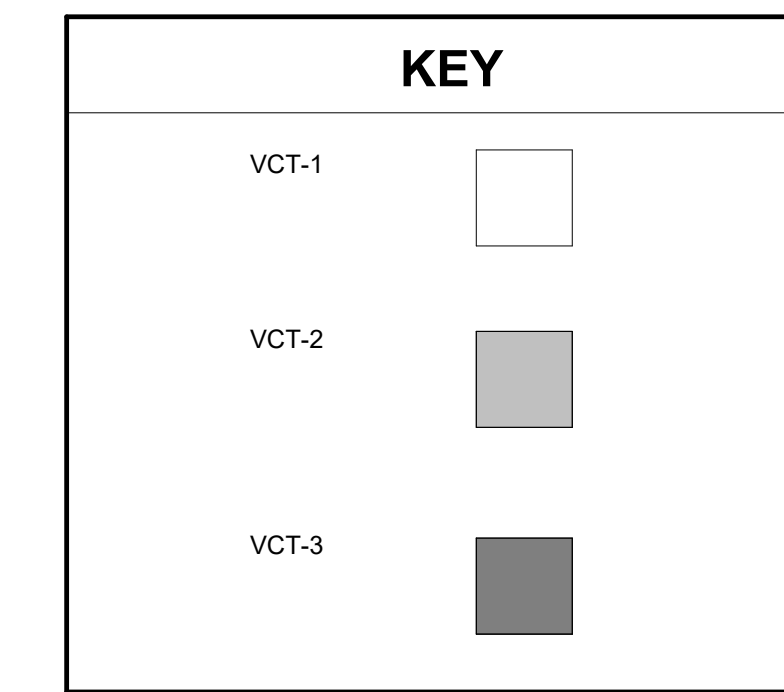

FINISH LEGEND			
<b>FLOORING</b>			
<b>VINYL COMPOSITION TILE</b>			
VCT-1	MFR: ARMBTRONG STYLE/NO: STANDARD EDELON COLOR/NO: SLX 9034 LOCATION: PER FINISH SCHEDULE REFER TO TYPICAL PATTERN	VCT-2	MFR: ARMBTRONG STYLE/NO: STANDARD EDELON COLOR/NO: PEPPER 51905 LOCATION: PER FINISH SCHEDULE REFER TO TYPICAL PATTERN
VCT-3	MFR: ARMBTRONG STYLE/NO: STANDARD EDELON COLOR/NO: A. CARRISAN BLUE 51821 B. SCHEMAM FERRON 51718 C. SCHIRMANN 07519 D. LITTLE GREEN APPLE 51866 LOCATION: PER FINISH SCHEDULE REFER TO TYPICAL PATTERN		
<b>CERAMIC TILE</b>			
CT-1	MFR: DALTILE STYLE/NO: UNIFORM MOSAIC COLOR/NO: MOUNTAIN BLEND UC18 SIZE: 30 CUBE LOCATION: TOILET ROOMS AS NOTED		
<b>WOOD STAIR</b>			
WS-1	MFR: MINWAX STYLE/NO: WOOD STAIR COLOR/NO: WALNUT LOCATION: PER FINISH SCHEDULE		
<b>WALL</b>			
<b>PAINT</b>			
PT-1	MFR: SHERWIN WILLIAMS COLOR: LINCON CHIFFON SW968 FINISH: EGGSHELL LOCATION: GENERAL	PT-2	MFR: SHERWIN WILLIAMS COLOR: GRAY (TO MATCH EXISTING) FINISH: FLAT LOCATION: CEILING
PT-3	MFR: SHERWIN WILLIAMS COLOR: HAVEN SW947 FINISH: EGGSHELL LOCATION: ACCENT WALLS (SPECIAL ED)	PT-4	MFR: SHERWIN WILLIAMS COLOR: LIME ROCKY SW9717 FINISH: EGGSHELL LOCATION: ACCENT WALLS (PRE-K & K)
PT-5	MFR: SHERWIN WILLIAMS COLOR: BLUE (TO MATCH EXISTING) FINISH: TRU LOCATION: UNIT VENTILATOR COVERS	PT-6	MFR: SHERWIN WILLIAMS COLOR: JACARANDA SW902 FINISH: EGGSHELL LOCATION: ACCENT WALLS (1)
PT-7	MFR: SHERWIN WILLIAMS COLOR: ADVENTURE GRANGE SW965 FINISH: EGGSHELL LOCATION: ACCENT WALLS (2 & 3)		
<b>VINYL WALL BASE</b>			
WB-1	MFR: TARKETT STYLE: 4" CORE BASE COLOR: 68 BURNUM UMBER LOCATION: NEW PARTITIONS		
<b>MISC.</b>			
SS-1	MFR: CORIAN STYLE: SOLID SURFACE COLOR: WEATHERED CONCRETE LOCATION: AS NOTED	WD-1	SPECIES: STAIN LOCATION: SEE SPEC
TB-1	MFR: NONSICRAL STYLE: TACKBOARD COLOR: LINCON WHIRLOPE LOCATION: PER FINISH SCHEDULE		
		OW	TEST: PROVIDE SAMPLES CASEWORK
			RM NAME (RM NO.) Wall Finish Base Finish Floor Finish

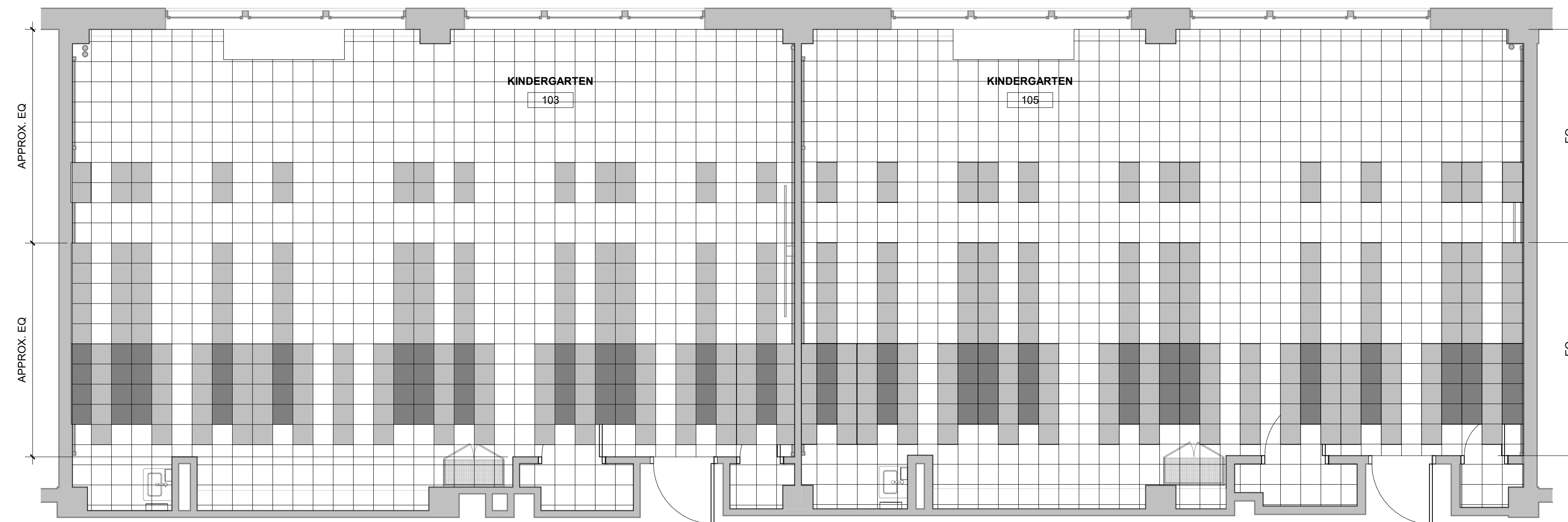

3 ENLARGED FINISH PLAN - FLOOR PATTERN CLASSROOMS 103 & 105  
1/4" = 1'-0"



2 ENLARGED FINISH PLAN - FLOOR PATTERN CLASSROOMS 102 & 104  
1/4" = 1'-0"

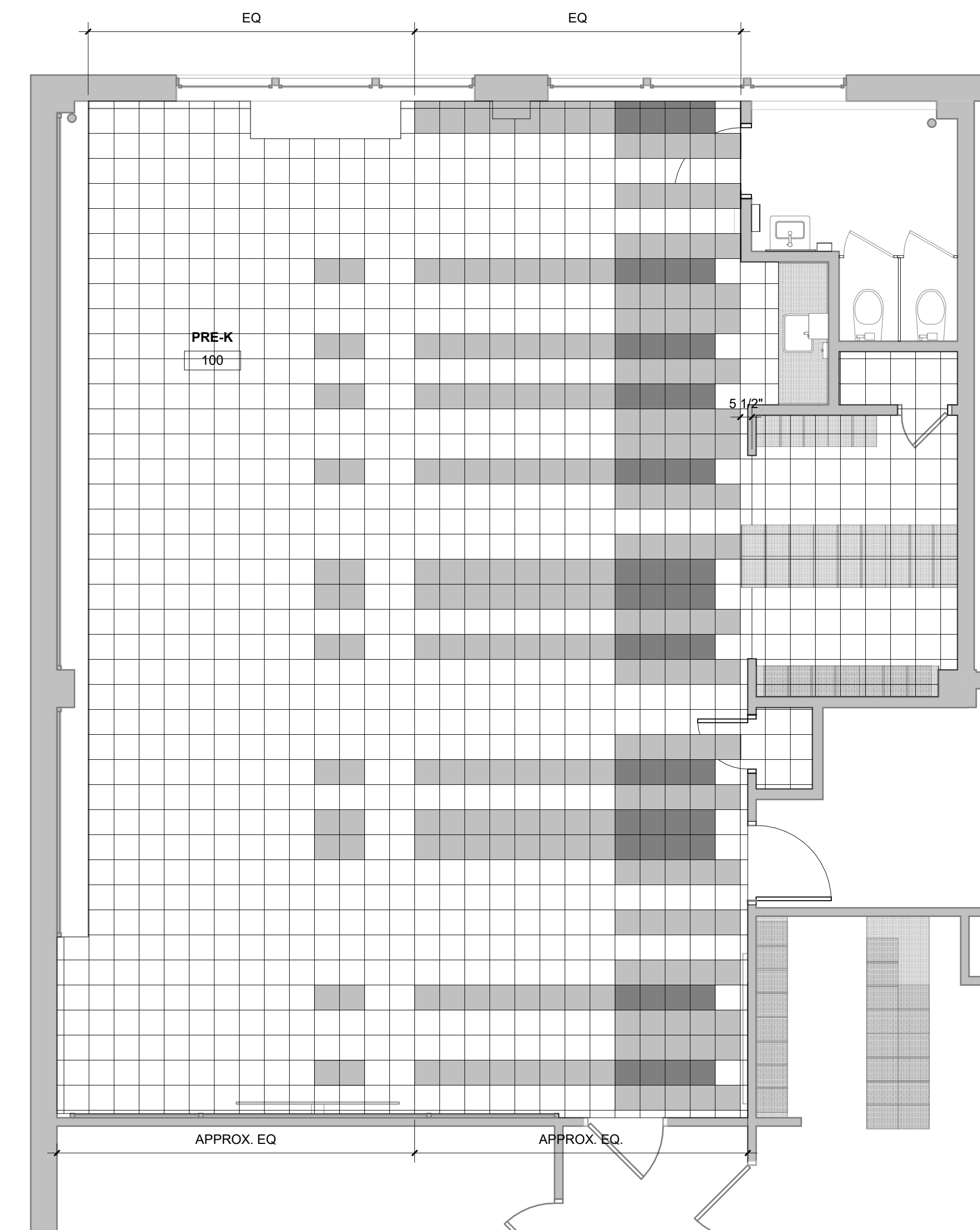

1 ENLARGED FINISH PLAN - FLOOR PATTERN CLASSROOM 100  
1/4" = 1'-0"

**BID SUBMISSION**  
01/21/2022

10	
9	
8	
7	
6	2.15.22 ADDENDUM #2
5	1.21.22 BID SUBMISSION
4	12.03.21 BID SET
3	11.15.21 PRICING SET
2	9.24.21 DD SET
1	9.10.21 PROGRESS SET
NO. DATE	REVISION

SCHOOL & LOCATION  
**WILLIAM D. KELLEY  
ELEMENTARY SCHOOL**  
1601 N. 28TH ST.  
PHILADELPHIA, PA 19121

PROJECT TITLE

**SDP Classroom  
Modifications Kelley**

DRAWING TITLE  
**1ST FLOOR - FINISH  
PLAN - FLOOR PATTERNS**

DRAWING SCALE <b>As Indicated</b>	
LOCATION NO.	FILE NO. <b>21-099</b>
DRAWN BY <b>CM/ET</b>	CHECKED BY <b>TH/CS</b>
SDP Contract No.: General Contract: 2022-002-G Electrical Contract: 2022-002-E	

DRAWING NO.  
**A1.44A**

SEAL:

NAME: KEVIN BLACKNEY DATE: --/--/2020  
PA - RA 00985-X

**ARCHITECT**  
BLACKNEY HAYES ARCHITECTS  
150 S. Independence Mall West  
Suite 1200  
Philadelphia, PA 19106  
Phone: 215-829-0922  
thill@blackneyhayes.com  
Attn: Troy Hill

**M/P/FP/LOW VOLT ENGINEER**  
SNYDER HOFFMAN ASSOCIATES  
1005 West Lehigh Street  
Bethlehem, PA 18018  
Phone: 610-694-8020  
jmachik@snyderhoffman.com  
Attn: Jeff Machik

**ELECTRICAL ENGINEER**  
DGW ELECTRICAL ENGINEERING  
232 Cecilia Acres Drive  
Ivylnd, PA 18974  
Phone: 215-354-9161  
grazyna@dgwengineering.com  
Attn: Grazyna Plichta

**FINISH LEGEND**

**FLOORING**

VINYL COMPOSITION TILE			
VCT-1	MFR: ARMTSTRONG STYLE/NO: STANFORD EXELON COLOR/NO: BLK 9228 LOCATION: REFER TO TYPICAL PATTERN	VCT-2	MFR: ARMTSTRONG STYLE/NO: STANFORD EXELON COLOR/NO: FEWFER 5198 LOCATION: REFER TO TYPICAL PATTERN
VCT-3	MFR: ARMTSTRONG STYLE/NO: STANFORD EXELON COLOR/NO: A. CARIBBEAN BLUE 5181 B. SCHEMAM HUMPKIN 57316 C. HORN HIR 5713 D. LITTLE GREEN APPLE 5186 LOCATION: REFER TO TYPICAL PATTERN		

CERAMIC TILE			
CT-1	MFR: DAL TILE STYLE/NO: UNIFORM MOSAICS COLOR/NO: MOUNTAIN BLEND LC18 SIZE: 30.50 LOCATION: TOILET ROOMS AS NOTED		

WOOD STAIN			
WS-1	MFR: MINWAX STYLE/NO: WOOD STAIN COLOR/NO: WALNUT LOCATION: REFER TO FINISH SCHEDULE		

**WALL**

PAINT			
PT-1	MFR: SHERWIN WILLIAMS COLOR: LEMON CHIFFON SW6990 FINISH: EGG SHELL LOCATION: GENERAL	PT-2	MFR: SHERWIN WILLIAMS COLOR: GRAY (TO MATCH EXISTING) FINISH: FLAT LOCATION: CEILING
PT-3	MFR: SHERWIN WILLIAMS COLOR: HAVEN DUNN FINISH: EGG SHELL LOCATION: ACCENT WALLS (SPECIAL ED TRD)	PT-4	MFR: SHERWIN WILLIAMS COLOR: LIME ROCKY SW6717 FINISH: EGG SHELL LOCATION: ACCENT WALLS (PRE-K & K)
PT-5	MFR: SHERWIN WILLIAMS COLOR: BLUE (TO MATCH EXISTING) FINISH: TRD LOCATION: UNIT VENTILATOR COVERS	PT-6	MFR: SHERWIN WILLIAMS COLOR: JACARANDA SW6802 FINISH: EGG SHELL LOCATION: ACCENT WALLS (1)
PT-7	MFR: SHERWIN WILLIAMS COLOR: ADVENTURE ORANGE SW6655 FINISH: EGG SHELL LOCATION: ACCENT WALLS (2 & 3)		

VINYL WALL BASE			
WB-1	MFR: TARBETT STYLE: 4" COVE BASE COLOR: 61 BURNT UMBER LOCATION: NEW PARTITIONS		

MISC.			
SB-1	MFR: CORIAN STYLE: SOLID SURFACE COLOR: WEATHERED CONCRETE LOCATION: AS NOTED	WD-1	SPECIES: OAK STAIN: TRD LOCATION: PROVIDE SAMPLES CASEWORK
TB-1	MFR: KOROSEAL STYLE: TACKBOARD COLOR: LINDEN WYNHOPPE LOCATION: REFER TO FINISH SCHEDULE	WIN-1	SEE SPEC

RM NAME	RM. NO.
Wall Finish	
Base Finish	
Floor Finish	

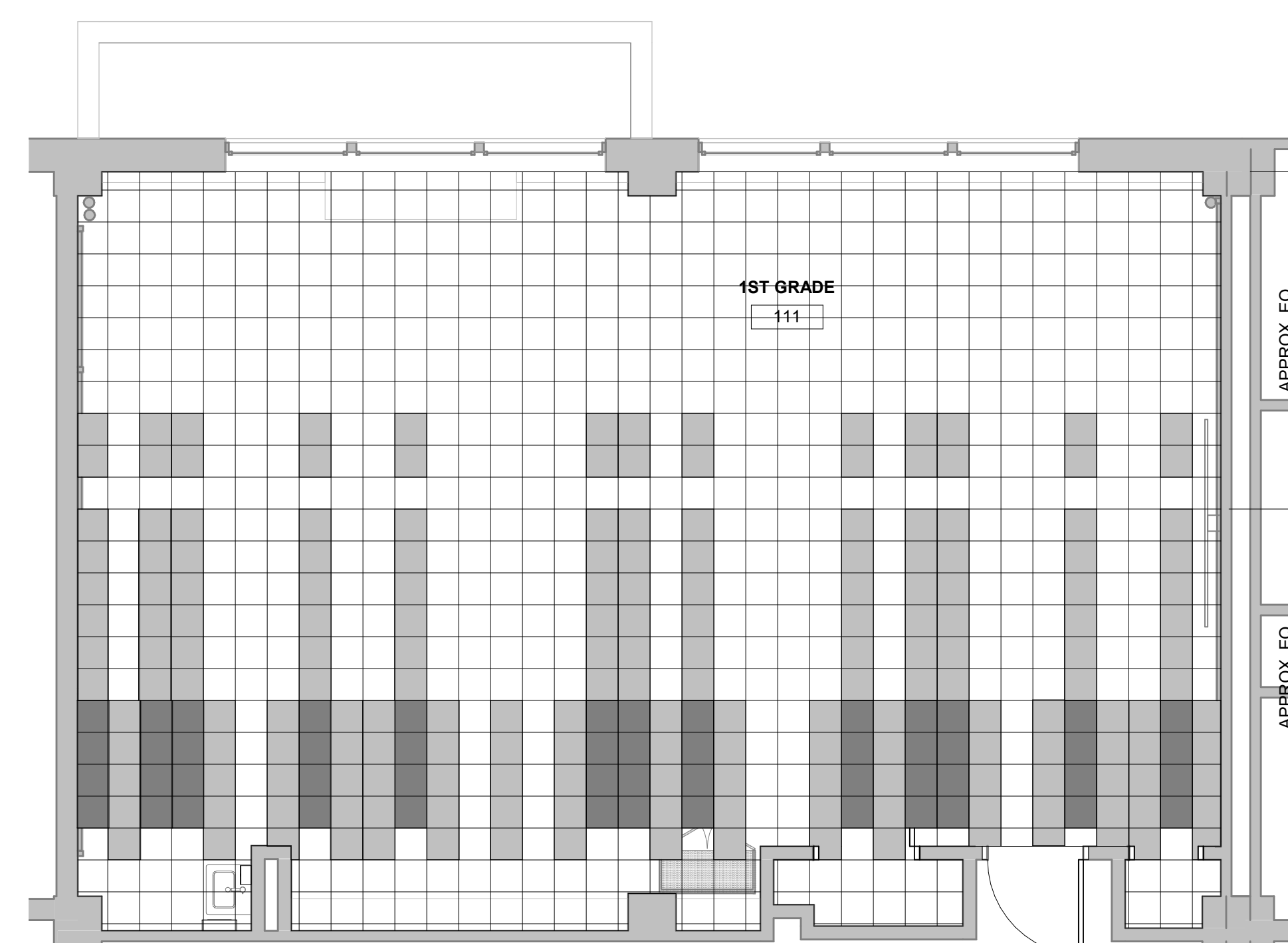
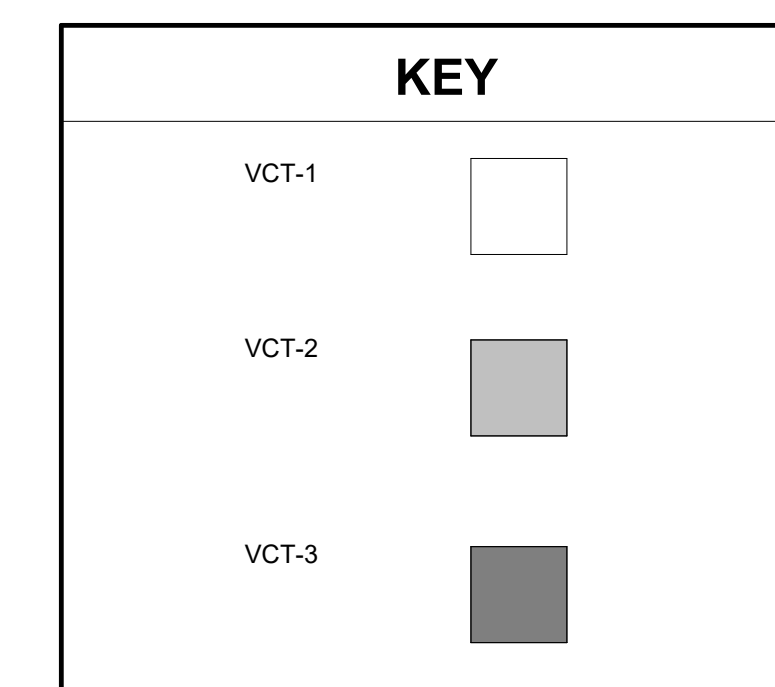

3 ENLARGED FINISH PLAN - FLOOR PATTERN CLASSROOM 111  
1/4" = 1'-0"

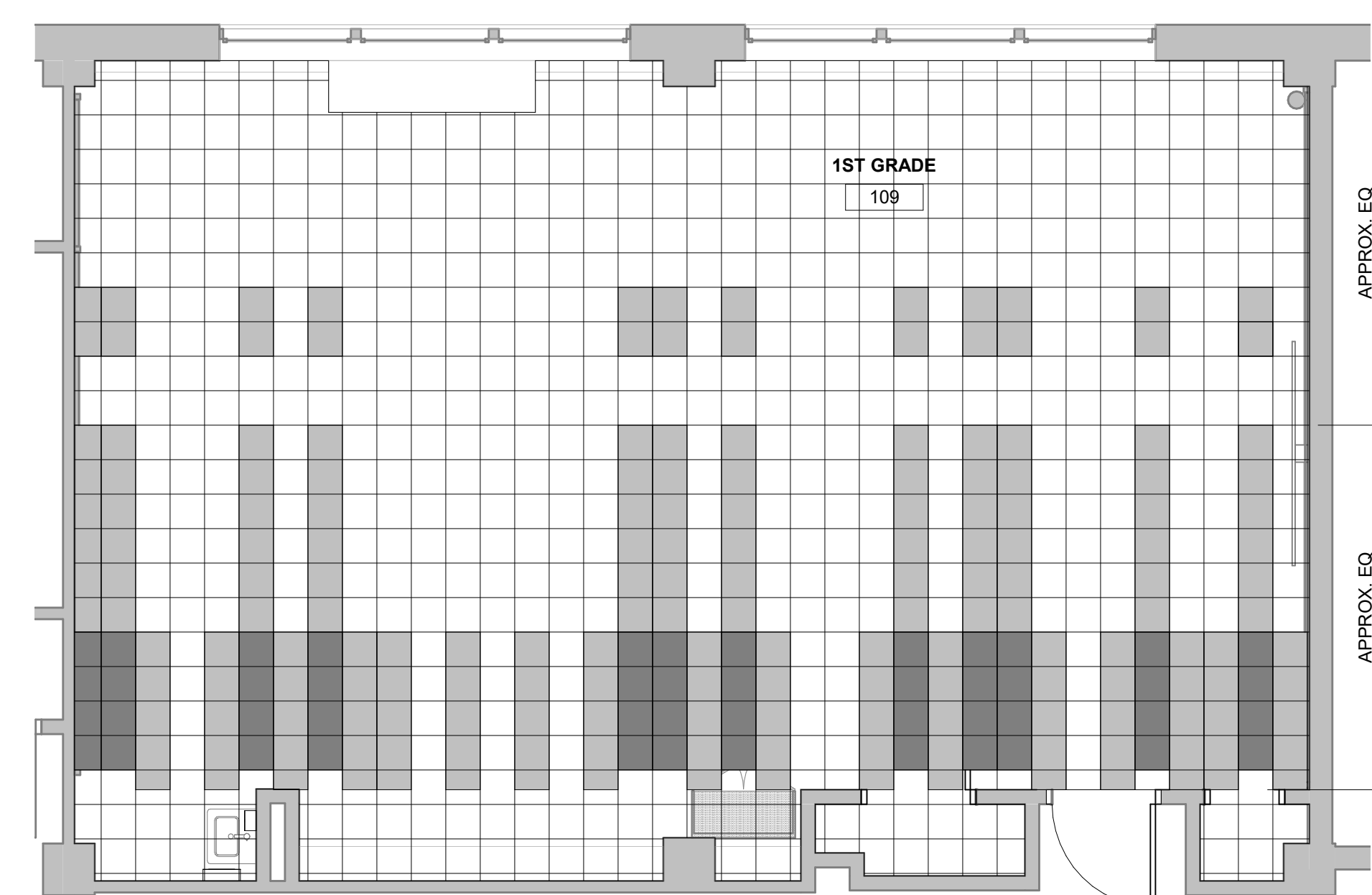

2 ENLARGED FINISH PLAN - FLOOR PATTERN CLASSROOM 109  
1/4" = 1'-0"

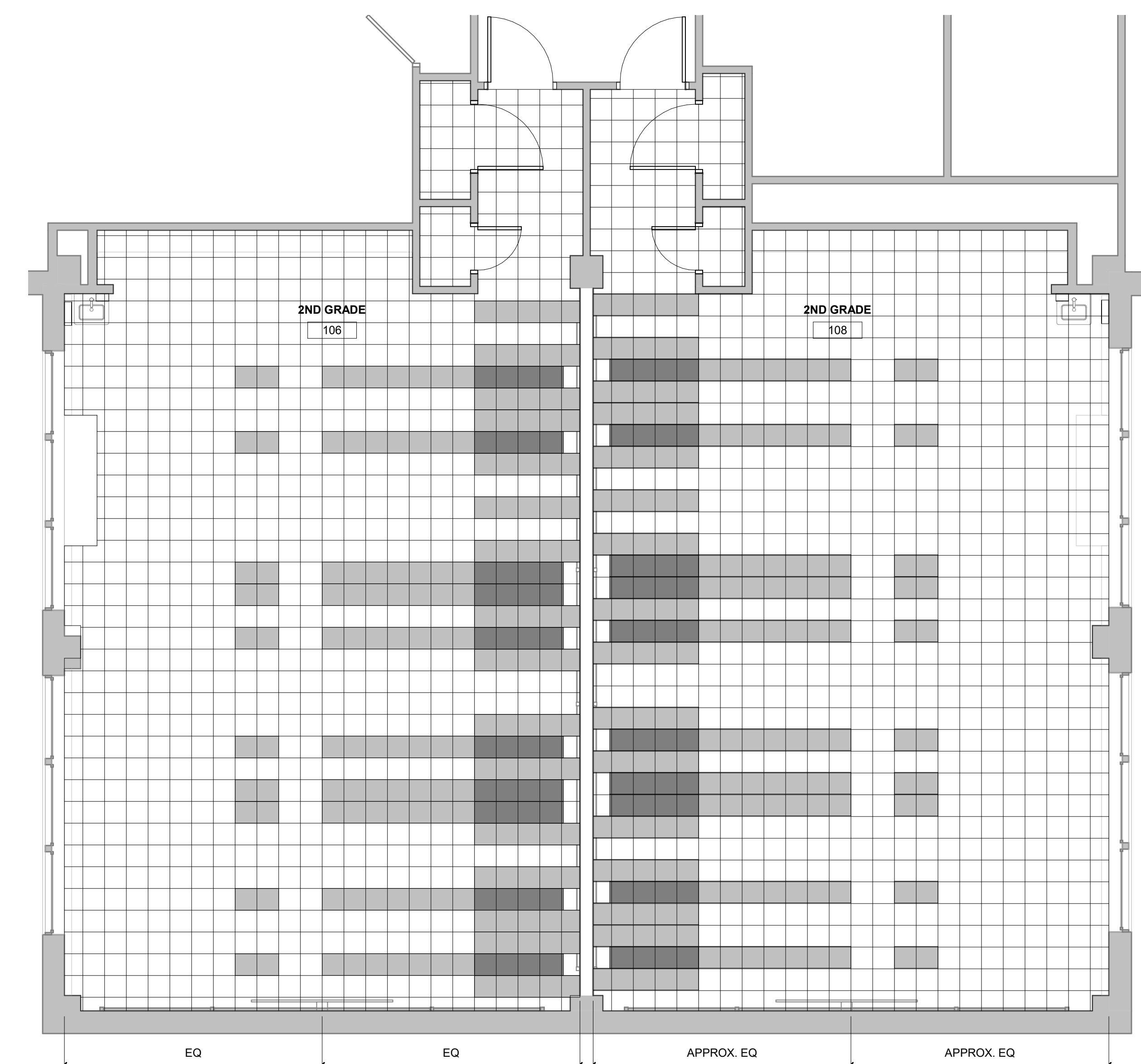

1 ENLARGED FINISH PLAN - FLOOR PATTERN CLASSROOMS 106 & 108  
1/4" = 1'-0"

**BID SUBMISSION**  
01/21/2022

10		
9		
8		
7		
6	2.15.22 ADDENDUM #2	
5	1.21.22 BID SUBMISSION	
4	12.03.21 BID SET	
3	11.15.21 PRICING SET	
2	9.24.21 DD SET	
1	9.10.21 PROGRESS SET	
NO.	DATE	REVISION

SCHOOL & LOCATION  
**WILLIAM D. KELLEY  
ELEMENTARY SCHOOL**  
1601 N. 28TH ST.  
PHILADELPHIA, PA 19121

PROJECT TITLE

**SDP Classroom  
Modifications Kelley**

DRAWING TITLE  
**1ST FLOOR - FINISH  
PLAN - FLOOR PATTERNS**

DRAWING SCALE	
As Indicated	
LOCATION NO.	FILE NO.
CM/ET	21-099
DRAWN BY	CHECKED BY
CM/ET	TH/CS

SDP Contract No.:  
General Contract: 2022-002-G  
Electrical Contract: 2022-002-E

DRAWING NO.  
**A1.44B**



SEAL:

NAME: KEVIN BLACKNEY DATE: --/--/2020  
PA - RA 00985-X

**ARCHITECT**  
BLACKNEY HAYES ARCHITECTS  
150 S. Independence Mall West  
Suite 1200  
Philadelphia, PA 19106  
Phone: 215-829-0922  
thill@blackneyhayes.com  
Atn: Troy Hill

**M/P/FP/LOW VOLT ENGINEER**  
SNYDER HOFFMAN ASSOCIATES  
1005 West Lehigh Street  
Bethlehem, PA 18018  
Phone: 610-694-8020  
jmachik@snyderhoffman.com  
Atn: Jeff Machik

**ELECTRICAL ENGINEER**  
DGW ELECTRICAL ENGINEERING  
232 Cecilia Acres Drive  
Ivyland, PA 18974  
Phone: 215-354-9161  
grazyna@dgwengineering.com  
Atn: Grazyna Plichta

**BID SUBMISSION**  
01/21/2022

10		
9		
8		
7		
6	2.15.22 ADDENDUM #2	
5	1.21.22 BID SUBMISSION	
4	12.03.21 BID SET	
3	11.15.21 PRICING SET	
2	9.24.21 DD SET	
1	9.10.21 PROGRESS SET	
NO.	DATE	REVISION

SCHOOL & LOCATION  
**WILLIAM D. KELLEY  
ELEMENTARY SCHOOL**  
1601 N. 28TH ST.  
PHILADELPHIA, PA 19121

PROJECT TITLE

**SDP Classroom  
Modifications Kelley**

DRAWING TITLE  
**2ND FLOOR - FINISH  
PLAN - FLOOR PATTERNS**

DRAWING SCALE	
As Indicated	
LOCATION NO.	FILE NO.
CM/ET	21-099
DRAWN BY	CHECKED BY
CM/ET	TH/CS
SDP Contract No.: General Contract: 2022-002-G Electrical Contract: 2022-002-E	

DRAWING NO.  
**A1.45**

FINISH LEGEND			
FLOORING			
VINYL COMPOSITION TILE			
VCT-1	MFR: ARMSTRONG STYLE: STANDARD EXELON COLOR: SLEIGHT LOCATION: REFER TO TYPICAL PATTERN	VCT-2	MFR: ARMSTRONG STYLE: STANDARD EXELON COLOR: REFER TO TYPICAL PATTERN LOCATION: REFER TO TYPICAL PATTERN
VCT-3	MFR: ARMSTRONG STYLE: STANDARD EXELON COLOR: A. CARIBBEAN BLUE S1621 B. SCHEWAN PUMPKIN S7516 C. KIDNEY SOAP S7516 D. LITTLE GREEN APPLE S1986 LOCATION: REFER TO TYPICAL PATTERN		
CERAMIC TILE			
CT-1	MFR: DALTILE STYLE: UNIFORM MOSAICS COLOR: MOUNTAIN BLEND UC18 SIZE: 30 CLM LOCATION: TOILET ROOMS AS NOTED		
WOOD STAIN			
WS-1	MFR: MINWAX STYLE: WOOD STAIN COLOR: WALNUT LOCATION: PER FINISH SCHEDULE		
WALL			
PAINT			
PT-1	MFR: SHERWIN WILLIAMS COLOR: LEMON CHIFFON SW656 FINISH: EGGSHELL LOCATION: GENERAL	PT-2	MFR: SHERWIN WILLIAMS COLOR: GRAY (TO MATCH EXISTING) FINISH: FLAT LOCATION: CEILINGS
PT-3	MFR: SHERWIN WILLIAMS COLOR: HAVEN SW947 FINISH: EGGSHELL LOCATION: ACCENT WALLS (SPEDAL ED	PT-4	MFR: SHERWIN WILLIAMS COLOR: LIME RICKY SW6717 FINISH: EGGSHELL LOCATION: ACCENT WALLS (PRE-K & K)
PT-5	MFR: SHERWIN WILLIAMS COLOR: BLUE (TO MATCH EXISTING) FINISH: TRD LOCATION: UNIT VENTILATOR COVERS	PT-6	MFR: SHERWIN WILLIAMS COLOR: JACARANDA SW6802 FINISH: EGGSHELL LOCATION: ACCENT WALLS (1)
PT-7	MFR: SHERWIN WILLIAMS COLOR: ADVENTURE ORANGE SW665 FINISH: EGGSHELL LOCATION: ACCENT WALLS (2 & 3)		
VINYL WALL BASE			
VB-1	MFR: TARKETT STYLE: 4" COVE BASE COLOR: BURNT LUMBER LOCATION: NEW PARTITIONS		
MISC.			
BS-1	MFR: CORIAN STYLE: SOLID SURFACE COLOR: WEATHERED CONCRETE LOCATION: AS NOTED	WD-1	SPECIER STAIN LOCATION: OAK TRD. PROVIDE SAMPLES CASEWORK
TB-1	MFR: KOROSEAL STYLE: LINDEN, WINTHROP COLOR: PER FINISH SCHEDULE	WN-1	SEE SPEC
			RM NAME RM. NO. Wall Finish Base Finish Floor Finish

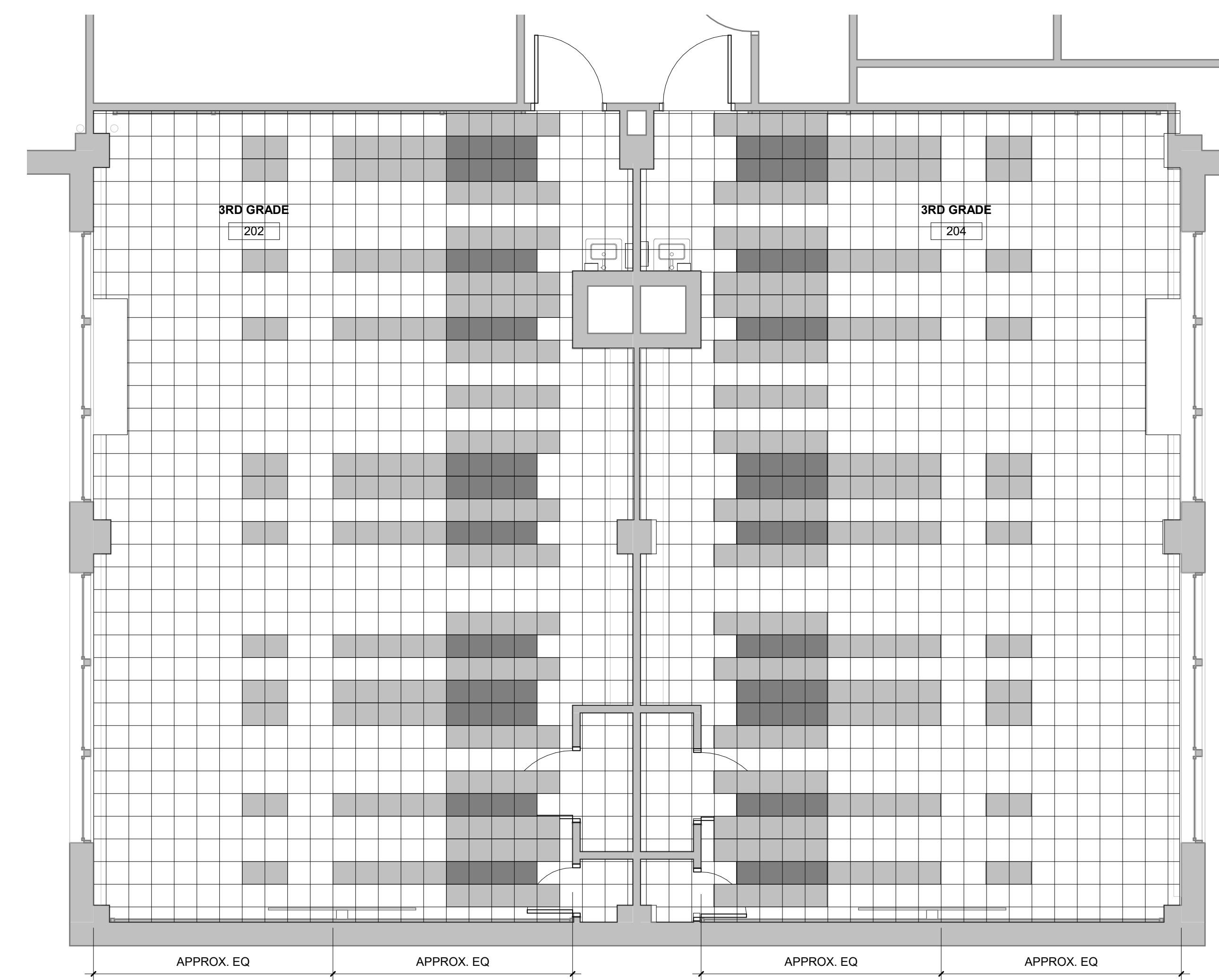
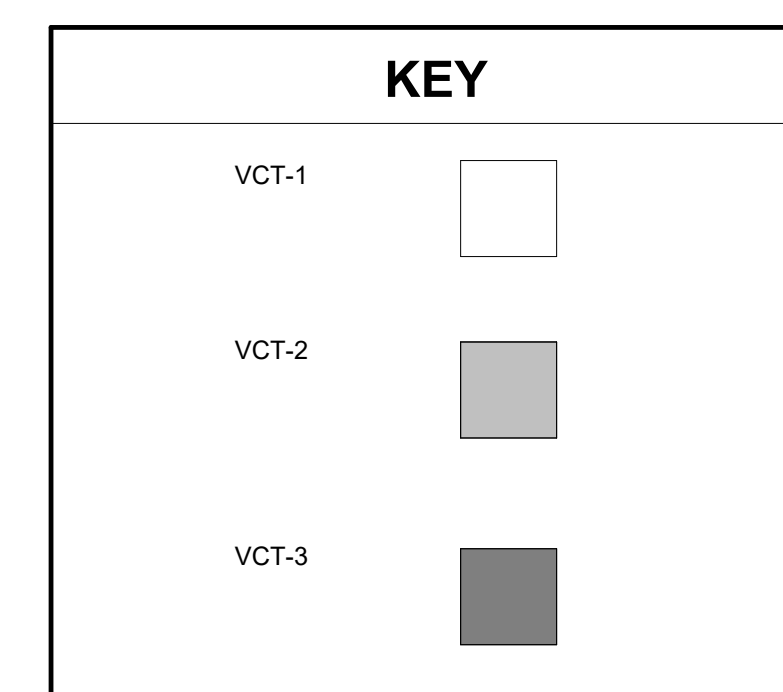

1 ENLARGED FINISH PLAN - FLOOR PATTERN CLASSROOMS 202 & 204  
1/4" = 1'-0"