



February 7, 2022

School District of Philadelphia  
Office of Environmental Management & Services  
440 North Broad Street  
3<sup>rd</sup> Floor – Portal C  
Philadelphia, PA 19130

**Attention:** Mr. Stephen Link

**Reference:** EPA RRP Oversight and Lead Dust Surface Wipe Sampling  
Lamberton Elementary School,  
7501 Woodbine Avenue, Philadelphia, PA 19151  
Criterion's Project Number: **212570R**

Dear Mr. Link,

Criterion Laboratories, Inc. (Criterion), was requested by the School District of Philadelphia's Office of Environmental Management Services (OEMS) to perform clearance testing following a paint stabilization project being performed by the School District Painters within various rooms at Lamberton High School located at 7501 Woodbine Avenue in Philadelphia, PA (the "School"). The stabilization was performed by School District Painters.

Criterion's EPA RRP and Dust Clearance Wipe certified inspector, Mr. CJ Karoly, performed initial colorimetric clearance wipes within the various rooms and noted that they appeared to pass the colorimetric test. A portion of the colorimetric samples were then sent to Criterion's in-house laboratory for analysis by Flame Atomic Absorption Spectrophotometry (FAAS).

Analysis by FAAS of the post-cleaning wipe samples revealed concentrations of lead dust to be non-detected and below the United States Department of Housing and Urban Development's (HUD) maximum allowable lead dust levels are  $<10 \mu\text{g}/\text{ft}^2$  for floors.

Philadelphia School District  
Mr. Stephen Link  
February 7, 2022  
Page 2

As the only damaged paint found during the initial lead assessment completed by Criterion in September 2021 was repaired, a lead safe certificate can be issued for this school. Please find attached a copy of the lead safe certificate.

If you should have any questions, please do not hesitate to contact me at 215-244-1300, extension 1033.

Sincerely,

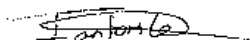
A handwritten signature in black ink, appearing to read "Ian Forster", with a horizontal line extending to the right.

Ian Forster  
Project Manager

Attachments



**Philadelphia Department of Public Health  
Certification of School Lead Safe Status**

By signing this certificate, I confirm that I have done a visual inspection of the areas where children have access, including contact surfaces where children store their equipment or materials, and confirm these areas do not have deteriorated lead-based paint. A certified risk assessor or lead dust sampling technician completed verification wipe tests in accordance with the EPA's RRP guidelines and confirms they meet the EPA's cleanliness standard. A certified risk assessor or lead dust sampling technician collected interior dust wipe samples in compliance with EPA regulations in work areas and confirms they did not contain lead contaminated dust in excess of EPA dust lead standards in Pre-K, Kindergarten, and 1<sup>st</sup> Grade classrooms as well as the restrooms, offices, cafeterias, gymnasiums, and auditoriums these children routinely occupy. This certificate is valid for 4 years from date of verification.

**Lamberton Elementary School**

School Name

**7501 Woodbine Avenue, Philadelphia, PA 19151**

Street Address

**Criterion Laboratories – CJ Karoly**

Certifying Company (print)

**PA Lead Risk Assessor - 006424**

Risk Assessor, Lead Inspector PA Lic. #, EPA Firm Certification or Lead Dust Sampling Technician Certification #

A handwritten signature in blue ink, appearing to read "Stephen Link".

Inspector/Risk Assessor or Dust Wipe Sampling Technician Name (Signature)

**November 5, 2021**

Date of Verification

**Stephen Link, 215.400.5768, slink@philasd.org**

School Official Name, Telephone and E-mail Address

Please note: A visual inspection of the areas listed above has been completed by a certified risk assessor and no damage to Lead Based Painted surfaces was observed. This school will be reassessed within 4 years of this certification.



## Results of Lead in Surface Wipe Samples

Client	<u>School District of Philadelphia</u>	Site Address	<u>Lamberton Elementary School, 7501 Woodbine Avenue, Philadelphia, PA 19151</u>	Sample Date	<u>11/1/2021</u>
Project #	<u>212570</u>			Sample Received Date	<u>11/2/2021</u>
Collected By	<u>Criterion Laboratories, Inc.</u>	Analyzed By	<u>Marrs, Collin</u>	Sample Analysis Date(s)	<u>11/2/2021</u>

Sample Number	Location / Description	Area Sampled (in <sup>2</sup> )	Lead Concentration
212570-06-023-01-01	Nurses office wall 3 floor wipe - Floor wipe	144	< 5. µg/ft <sup>2</sup>
212570-06-023-01-02	Nurses office restroom wall 2 floor wipe - Floor wipe	144	14.77 µg/ft <sup>2</sup>
212570-06-023-01-03	Cafeteria wall 4 floor wipe - Floor wipe	144	< 5. µg/ft <sup>2</sup>
212570-06-023-01-04	Blank - Blank	--	< 5. µg/wipe

Sample Count 4

James A. Weltz, CIH, Technical Director

Reporting limit is 5 µg/wipe. Criterion Laboratories, Inc. bears no responsibility for sample collection activities of non-Criterion personnel. Results apply to sample(s) as received. This report relates only to the samples reported above, and when reproduced, must be in its entirety. Estimated accuracy, precision and uncertainty data available on request. QC data associated with this sample set is within acceptable limits. Samples were received in good condition, unless otherwise noted.

Note: If your project number ends with an "R", it is a revised report and replaces the original document in full. Samples are digested and analyzed by Criterion Laboratories, Inc. Method CLI 26 [NIOSH 7082M Method: Lead by Flame Atomic Absorption Spectrometry (AAS)].



Criterion Laboratories, Inc. (ID 100424) is accredited by the AIHA Laboratory Accreditation Programs (AIHA-LAP), LLC in the IHLAP; EMLAP and ELLAP accreditation programs for Polarized Light Microscopy (PLM), Phase Contrast Microscopy (PCM); Air-Direct Examination; and Airborne Dust, Paint, Settled Dust by Wipe and Soil for Fields of Testing as documented by the Scope of Accreditation Certificate and associated Scope. Additionally, Criterion Laboratories, Inc. is certified by the Center for Disease Control (CDC) Environmental Legionella Isolation Techniques Evaluation (ELITE) Program for the determination of Legionella in water by culture and holds accreditation from the National Voluntary Laboratory Accreditation Program (NVLAP ID 102046-0) for the determination of asbestos in bulk samples by Polarized Light Microscopy (PLM). This test report must not be used to claim product endorsement by NVLAP, NIST, AIHA or any agency of the US Government. Unless specifically listed as above, these test results are not covered under AIHA-LAP, LLC, 100424 accreditation.

THIS IS THE LAST PAGE OF THE REPORT



# Chain of Custody

**Matrix** Surface  
**Analyte** Lead  
**Analysis Type** Flame AA-EPA  
**Container** Tube  
**Project** 212570  
**Client** School District of Philadelphia  
**Site Address** Lamberton Elementary School, 7501 Woodbine Avenue,  
Philadelphia, PA 19151  
**Location**  
**Turnaround** 6 Hour  
**Field Tech** Christopher Karoly  
**Sample Notes**  
**Chain of Custody**  
**Notes**

## Additional Analytes

Sample Number	Location	Description	Received Condition	Date	Notes
212570-06-023-01-01	Nurses office wall 3 floor wipe	Floor wipe	Good	11/2/2021	
212570-06-023-01-02	Nurses office restroom wall 2 floor wipe	Floor wipe	Good	11/2/2021	
212570-06-023-01-03	Cafeteria wall 4 floor wipe	Floor wipe	Good	11/2/2021	
212570-06-023-01-04	Blank	Blank	Good	11/2/2021	

**Sample Count** 4

Handling Chain Type	Handled By	Date	Time	Notes
Report Results To	Ian Forster	11/1/2021		
Send Reports To	School District of Philadelphia	11/1/2021		
Samples Taken By	Christopher Karoly	11/1/2021	22:45	
Transported By	Christopher Karoly	11/1/2021	22:45	
Relinquished By	Christopher Karoly	11/1/2021	23:15	
Received By	Lauren Mitchell	11/2/2021	10:39	
Analyzed By	Collin Marrs	11/2/2021	11:46	
Reviewed By	Andrew Schwab	11/2/2021	12:19	



## Results of Lead in Surface Wipe Samples

Client	<u>School District of Philadelphia</u>	Site Address	<u>Lamberton Elementary School, 7501 Woodbine Avenue, Philadelphia, PA 19151</u>	Sample Date	<u>11/2/2021</u>
Project #	<u>212570</u>		<u>Nurse office bathroom retest</u>	Sample Received Date	<u>11/3/2021</u>
Collected By	<u>Criterion Laboratories, Inc.</u>	Analyzed By	<u>Mitchell, Lauren</u>	Sample Analysis Date(s)	<u>11/3/2021</u>

Sample Number	Location / Description	Area Sampled (in <sup>2</sup> )	Lead Concentration
212570-06-023-03-01	Nurse Office wall 1 - Floor wipe wall 1	144	< 5. µg/ft <sup>2</sup>
212570-06-023-03-02	Blank - Blank	--	< 5. µg/wipe

Sample Count 2

James A. Weltz, CIH, Technical Director

Reporting limit is 5 µg/wipe. Criterion Laboratories, Inc. bears no responsibility for sample collection activities of non-Criterion personnel. Results apply to sample(s) as received. This report relates only to the samples reported above, and when reproduced, must be in its entirety. Estimated accuracy, precision and uncertainty data available on request. QC data associated with this sample set is within acceptable limits. Samples were received in good condition, unless otherwise noted.

Note: If your project number ends with an "R", it is a revised report and replaces the original document in full. Samples are digested and analyzed by Criterion Laboratories, Inc. Method CLI 26 [NIOSH 7082M Method: Lead by Flame Atomic Absorption Spectrometry (AAS)].



Criterion Laboratories, Inc. (ID 100424) is accredited by the AIHA Laboratory Accreditation Programs (AIHA-LAP), LLC in the IHLAP; EMLAP and ELLAP accreditation programs for Polarized Light Microscopy (PLM), Phase Contrast Microscopy (PCM); Air-Direct Examination; and Airborne Dust, Paint, Settled Dust by Wipe and Soil for Fields of Testing as documented by the Scope of Accreditation Certificate and associated Scope. Additionally, Criterion Laboratories, Inc. is certified by the Center for Disease Control (CDC) Environmental Legionella Isolation Techniques Evaluation (ELITE) Program for the determination of Legionella in water by culture and holds accreditation from the National Voluntary Laboratory Accreditation Program (NVLAP ID 102046-0) for the determination of asbestos in bulk samples by Polarized Light Microscopy (PLM). This test report must not be used to claim product endorsement by NVLAP, NIST, AIHA or any agency of the US Government. Unless specifically listed as above, these test results are not covered under AIHA-LAP, LLC, 100424 accreditation.

THIS IS THE LAST PAGE OF THE REPORT



# Chain of Custody

**Matrix** Surface  
**Analyte** Lead  
**Analysis Type** Flame AA-EPA  
**Container** Tube  
**Project** 212570  
**Client** School District of Philadelphia  
**Site Address** Lambertson Elementary School, 7501 Woodbine Avenue,  
Philadelphia, PA 19151  
**Location** Nurse office bathroom retest  
**Turnaround** 6 Hour  
**Field Tech** Christopher Karoly  
**Sample Notes**  
**Chain of Custody**  
**Notes**

## Additional Analytes

Sample Number	Location	Description	Received Condition	Date	Notes
212570-06-023-03-01	Nurse Office wall 1	Floor wipe wall 1	Good	11/2/2021	
212570-06-023-03-02	Blank	Blank	Good	11/2/2021	

**Sample Count** 2

Handling Chain Type	Handled By	Date	Time	Notes
Report Results To	Ian Forster	11/2/2021		
Send Reports To	School District of Philadelphia	11/2/2021		
Samples Taken By	Christopher Karoly	11/2/2021	22:30	
Transported By	Christopher Karoly	11/2/2021	22:45	
Relinquished By	Christopher Karoly	11/2/2021	23:15	
Received By	Kyla Ford	11/3/2021	08:35	
Analyzed By	Lauren Mitchell	11/3/2021	12:18	
Reviewed By	Andrew Schwab	11/4/2021	09:11	

[illegible]



Task ID	ULCS#	E l e m e n t	F l o o r	On Site Room Name	Student/ Teacher Occupied	Component	Description of Paint and Plaster Damage	XRF  (positive/ negative)	Pre-Cleaning Completed (date)	Contents Moved (date)	Work Area Prepped (date)	Surfaces Stabilized (date)	Contents Back in Place (date)	Final Inspection Approval and Photos (date)	Square Footage of Work Area	Number of Required RRP Wipes	Number of Colorimetric Wipes Used to Pass	Final Colorimetric Wipe Submitted for AAS Analysis (yes/no)	AAS Analysis Results
1	4320	1	1	Hallway at Exit #4	Yes	W4	Chipping	Positive	11/4/2021	11/4/2021	11/4/2021	11/4/2021	11/4/2021	11/4/2021	20	2	N/A	No	N/A
27	4320	1	1	Nurse's Suite 121	Yes	W1	Cracking	Positive	11/1/2021	11/1/2021	11/1/2021	11/1/2021	11/1/2021	11/2/2021	400	10	1	Yes	<5
28	4320	1	1	Nurse's Suite 121	Yes	W2	None	Positive	11/1/2021	11/1/2021	11/1/2021	11/1/2021	11/1/2021	11/2/2021	see above	see above	see above	see above	see above
29	4320	1	1	Nurse's Suite 121	Yes	W3	Cracking	Positive	11/1/2021	11/1/2021	11/1/2021	11/1/2021	11/1/2021	11/2/2021	see above	see above	see above	see above	see above
30	4320	1	1	Nurse's Suite 121	Yes	W4	Cracking	Positive	11/1/2021	11/1/2021	11/1/2021	11/1/2021	11/1/2021	11/2/2021	see above	see above	see above	see above	see above
31	4320	1	1	Nurse's Suite 121	Yes	Ceiling	None	Positive	11/1/2021	11/1/2021	11/1/2021	11/1/2021	11/1/2021	11/2/2021	see above	see above	see above	see above	see above
32	4320	1	1	Nurse's Suite Restroom	Yes	W1	Cracking	Positive	11/1/2021	11/1/2021	11/1/2021	11/1/2021	11/1/2021	11/2/2021	80	4	2	Yes	14.77, <5
33	4320	1	1	Nurse's Suite Restroom	Yes	W2	None	Positive	11/1/2021	11/1/2021	11/1/2021	11/1/2021	11/1/2021	11/2/2021	see above	see above	see above	see above	see above
34	4320	1	1	Nurse's Suite Restroom	Yes	W3	Cracking	Positive	11/1/2021	11/1/2021	11/1/2021	11/1/2021	11/1/2021	11/2/2021	see above	see above	see above	see above	see above
35	4320	1	1	Nurse's Suite Restroom	Yes	W4	Cracking	Positive	11/1/2021	11/1/2021	11/1/2021	11/1/2021	11/1/2021	11/2/2021	see above	see above	see above	see above	see above
36	4320	1	1	Nurse's Suite Restroom	Yes	Ceiling	Cracking	Positive	11/1/2021	11/1/2021	11/1/2021	11/1/2021	11/1/2021	11/2/2021	see above	see above	see above	see above	see above
50	4320	1	B	Building Engineer's Office	Yes	W1	Cracking	Positive	Not completed per Fran Davis										
51	4320	1	B	Building Engineer's Office	Yes	W2	None	Positive	Not completed per Fran Davis										
52	4320	1	B	Building Engineer's Office	Yes	W3	None	Positive	Not completed per Fran Davis										
53	4320	1	B	Building Engineer's Office	Yes	W4	Moisture Damage	Positive	Not completed per Fran Davis										
54	4320	1	B	Building Engineer's Office	Yes	Ceiling	None	Positive	Not completed per Fran Davis										
55	4320	1	B	Cafeteria	Yes	W1	Cracking	Positive	11/1/2021	11/1/2021	11/1/2021	11/1/2021	11/1/2021	11/5/2021	650	18	2	yes	<5
56	4320	1	B	Cafeteria	Yes	W2	Cracking	Positive	11/1/2021	11/1/2021	11/1/2021	11/1/2021	11/1/2021	11/5/2021	see above	see above	see above	see above	see above
57	4320	1	B	Cafeteria	Yes	W3	Moisture Damage	Positive	11/1/2021	11/1/2021	11/1/2021	11/1/2021	11/1/2021	11/5/2021	see above	see above	see above	see above	see above
58	4320	1	B	Cafeteria	Yes	W4	Moisture Damage	Positive	11/1/2021	11/1/2021	11/1/2021	11/1/2021	11/1/2021	11/5/2021	see above	see above	see above	see above	see above
59	4320	1	B	Kitchen	Yes	W1	Cracking/spalling	Positive	11/3/2021	11/3/2021	11/3/2021	11/3/2021	11/3/2021	11/4/2021	400	10	1	No	N/A
60	4320	1	B	Kitchen	Yes	W4	Cracking	Positive	11/3/2021	11/3/2021	11/3/2021	11/3/2021	11/3/2021	11/4/2021	see above	see above	see above	see above	see above
61	4320	1	B	Kitchen	Yes	Ceiling	Cracking	Positive	11/3/2021	11/3/2021	11/3/2021	11/3/2021	11/3/2021	11/4/2021	see above	see above	see above	see above	see above
62	4320	1	B	Kitchen Walkway to Restroom	Yes	W2	Moisture Damage	Positive	11/2/2021	11/2/2021	11/2/2021	11/2/2021	11/2/2021	11/3/3021	280	8	1	No	N/A
63	4320	1	B	Kitchen Walkway to Restroom	Yes	W4	Moisture Damage	Positive	11/2/2021	11/2/2021	11/2/2021	11/2/2021	11/2/2021	11/3/3021	see above	see above	see above	see above	see above

[illegible]

						Inspection Dates: 09/08/21-09/17/21					
						Name of Inspector: Michael Barth			Lead Safe Certification Assessment Report		
						Inspection Company: Criterion Labs			Lamberton High School		
ULCS#	E	F	Space #	On-Site Room Name	Student/	Component	Substrate Material	Color	Description of Damage	Damage Quantity	XRF
4320	1	1	H15	Hallway at Exit #4	Yes	W4	Metal	White	Chipping	5	Positive
4320	1	1	125A	Nurse's Suite 121	Yes	W1	Plaster	Tan	Cracking	3	Positive
4320	1	1	125A	Nurse's Suite 121	Yes	W3	Plaster	Tan	Cracking	5	Positive
4320	1	1	125A	Nurse's Suite 121	Yes	W4	Plaster	Tan	Cracking	3	Positive
4320	1	1	125D	Nurse's Suite Restroom	Yes	W1	Plaster	Blue	Cracking	3	Positive
4320	1	1	125D	Nurse's Suite Restroom	Yes	W3	Plaster	Blue	Cracking	3	Positive
4320	1	1	125D	Nurse's Suite Restroom	Yes	W4	Plaster	Blue	Cracking	3	Positive
4320	1	1	125D	Nurse's Suite Restroom	Yes	Ceiling	Plaster	Blue	Cracking	3	Positive
4320	1	B	NP-1	Building Engineer's Office	Yes	W1	Plaster	Tan	Cracking	3	Positive
4320	1	B	NP-1	Building Engineer's Office	Yes	W4	Plaster	Tan	Moisture Damage	3	Positive
4320	1	B	18	Cafeteria	Yes	W1	Plaster	Yellow	Cracking	5	Positive
4320	1	B	18	Cafeteria	Yes	W2	Plaster	Yellow	Cracking	10	Positive
4320	1	B	18	Cafeteria	Yes	W3	Plaster	Yellow	Moisture Damage	5	Positive
4320	1	B	18	Cafeteria	Yes	W4	Plaster	Yellow	Moisture Damage	5	Positive
4320	1	B	18A	Kitchen	Yes	W1	Plaster	Tan	Cracking/spalling	10	Positive
4320	1	B	18A	Kitchen	Yes	W4	Plaster	Tan	Cracking	4	Positive
4320	1	B	18A	Kitchen	Yes	Ceiling	Plaster	Tan	Cracking	15	Positive
4320	1	B	18D	Kitchen Walkway to Restroom	Yes	W2	Plaster	Tan	Moisture Damage	10	Positive
4320	1	B	18D	Kitchen Walkway to Restroom	Yes	W4	Plaster	Tan	Moisture Damage	10	Positive

# United States Environmental Protection Agency

This is to certify that



School District of Philadelphia Office of  
Environmental Management Services

has fulfilled the requirements of the Toxic Substances Control Act (TSCA) Section 402, and has  
received certification to conduct lead-based paint renovation, repair, and painting activities  
pursuant to 40 CFR Part 745.89

In the Jurisdiction of:

All EPA Administered States, Tribes, and Territories

This certification is valid from the date of issuance and expires January 25, 2027

NAT-50914-3

Certification #

January 11, 2022

Issued On



A handwritten signature in black ink that reads "Michelle Price".

Michelle Price, Chief

Lead, Heavy Metals, and Inorganics Branch

# ***CRITERION LABORATORIES, INC.***

400 STREET ROAD, BENSALEM, PA 19020

PHONE: (215) 244-1300, FAX: (215) 244-4349

WWW.CRITERIONLABS.COM

## ***Certificate of Attendance and Successful Completion***

**Lead RRP Initial – English**  
**Per 40 CFR Part 745.225**

***Christopher Stackhouse***

2545 East Somerset Street, Philadelphia, PA 19134

**Certificate Number: R-I-19014-20-750803**



***Course Date: 3/11/2020***

***Examination Date: 3/11/2020***

***Expiration Date: 3/11/2025***



***JAMES A. WELTZ, CIH***

***Training Manager / Principal Instructor***

# ***CRITERION LABORATORIES, INC.***

400 STREET ROAD, BENSALEM, PA 19020

PHONE: (215) 244-1300, FAX: (215) 244-4349

WWW.CRITERIONLABS.COM

## ***Certificate of Attendance and Successful Completion***

**Lead RRP Initial – English**

**Per 40 CFR Part 745.225**

***Robert Broadnax***

**322 Tavistock Drive, Royersford, PA 19468**

**Certificate Number: R-I-19014-18-746320**

***Course Date: 4/20/2018***

***Examination Date: 4/20/2018***

***Expiration Date: 4/20/2023***

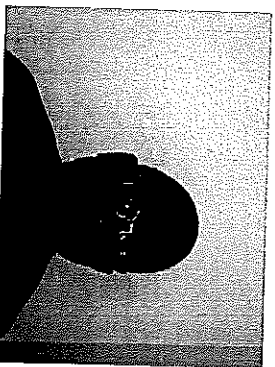

***J. A. WelTZ***

**JAMES A. WELTZ, CIH**

***Training Manager / Principal Instructor***

# ***CRITERION LABORATORIES, INC.***

400 STREET ROAD, BENSALEM, PA 19020  
PHONE: (215) 244-1300, FAX: (215) 244-4349  
WWW.CRITERIONLABS.COM

## ***Certificate of Attendance and Successful Completion***

**Lead RRP Initial – English**  
**Per 40 CFR Part 745.225**

***Sean Donahue***

**12864 Elnora Road, Philadelphia, PA 19154**

**Certificate Number: R-I-19014-19-748939**

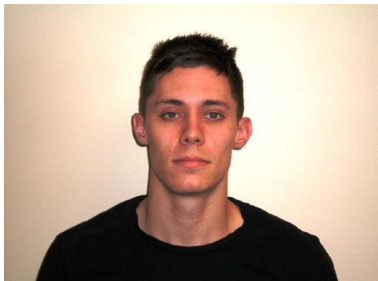

***Course Date: 5/31/2019***  
***Examination Date: 5/31/2019***  
***Expiration Date: 5/31/2024***

---

**JAMES A. WELTZ, CIH**  
***Training Manager / Principal Instructor***

# ***CRITERION LABORATORIES, INC.***

400 STREET ROAD, BENSALEM, PA 19020  
PHONE: (215) 244-1300, FAX: (215) 244-4349  
WWW.CRITERIONLABS.COM

## ***Certificate of Attendance and Successful Completion***

**Lead RRP Initial – English**  
**Per 40 CFR Part 745.225**

***Christopher Karoly***

**3232 Skippack Pike, Lansdale, PA 19446**

**Certificate Number: R-I-19014-18-747541**



***Course Date: 12/17/2018***  
***Examination Date: 12/17/2018***  
***Expiration Date: 12/17/2023***

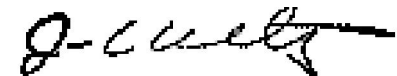

---

**JAMES A. WELTZ, CIH**  
***Training Manager / Principal Instructor***



# ***CRITERION LABORATORIES, INC.***

400 STREET ROAD, BENSALEM, PA 19020  
PHONE: (215) 244-1300, FAX: (215) 244-4349  
WWW.CRITERIONLABS.COM

## ***Certificate of Attendance and Successful Completion***

**Dust Sampling Technician – English**  
Per 40 CFR Part 745.225

***Christopher Karoly***

3232 Skippack Pike, Lansdale, PA 19446

Certificate Number: D-I-19014-18-747435



*Course Date: 11/20/2018*  
*Examination Date: 11/20/2018*  
*Expiration Date: 11/20/2023*

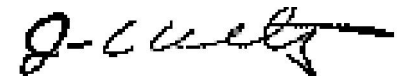

---

**JAMES A. WELTZ, CIH**  
*Training Manager / Principal Instructor*

# PENNSYLVANIA LEAD CERTIFICATION

006424



Sex M Height 5'09" Eyes BLU Birth Date 05/23/1992

Expires 05/24/2022 Issue Date 07/21/2021

Class  
RISK ASSESSOR

CHRISTOPHER J KAROLY  
3116 LIVINGSTON STREET  
PHILADELPHIA PA 19134

*Christopher J. Karoly*



21 0250010915521222



If found, please contact:

Department of Labor & Industry  
Certification, Accreditation & Licensing Division  
651 Boas Street, Room 1606  
Harrisburg, PA 17121.  
(717) 772-3396