



# THE SCHOOL DISTRICT OF PHILADELPHIA

THE SCHOOL DISTRICT OF PHILADELPHIA  
Office of Capital Programs  
440 North Broad Street, 3<sup>rd</sup> Floor – Suite 371  
Philadelphia, PA 19130

TELEPHONE: (215) 400-4730

## Addendum No. 02

**Subject:** Martha Washington: Contract Nos. 2022-003G, 2022-003E

**Location:** Martha Washington Elementary: 766 N. 44<sup>th</sup> Street Philadelphia, PA 19104

---

**This Addendum dated 16 of February 2022, shall modify and become part of the Contract Documents for the work of this project. Any items not mentioned herein, or affected by, shall be performed strictly in accordance with the original documents.**

---

**Clarifications:** None

### **Questions & Answers:**

**Q1:** The spec calls for 1% openness fabric, but the plans call for sheerweave 5% White/platinum. Which is correct?

**A:** The specifications are correct; 1% openness fabric.

**Q2:** The Bedwell Company requests a site visit for the above referenced schools.

**A:** A site visit to be held on Thursday, February 17, 2022 at 11:00 a.m.

**Q3:** SDP Website shows a separate Plumbing Contract for Martha Washington School. The specs do not show the Plumbing Contract information. Please advise?

**A:** There is no separate Plumbing Contract. All Plumbing work and Mechanical work will be the responsibility of the General Contractor.

**Q4:** Please clarify which out of the nine (9) schools are considered to include PPR work and required to use the SDP's pre-approved list of Paint & Plaster subcontractors for this scope.

**A:** Each prime contractor is responsible for whatever PPR work is required to perform its work in accordance with 01 1100, PART 4, and is not required to use an SDP pre-approved Paint and Plaster Contractor

**CHANGES TO SPECIFICATIONS:** None

### **CHANGES TO DRAWINGS:**

Washington: AD2.01 Demolition Reflected Ceiling Plans: Existing ceiling fans to remain.

Washington: A2.01 Reflected Ceiling Plans: Existing ceiling fans to remain. Coordinate and reinstall as per new lighting locations.

Washington: MD1.01 Demolition Plans- Mechanical: Existing ceiling fans to remain.

Washington: M1.01 Mechanical Plans: Existing ceiling fans to remain.

Washington: ED1.01 Demolition Plans Electrical: Existing ceiling fans to remain. Coordinate and reinstall as per new lighting locations.

Washington: A1.41 Finish Plans: Change to window shade information in Finish Legend.

Washington: A1.42 Finish Plan – Floor Pattern: Change to window shade information in Finish Legend.

**ATTACHMENTS:**

Drawings dated February 15, 2022:

Washington: AD2.01, A2.01, MD1.01, M1.01, ED1.01, A1.41, A1.42

**End of Addendum 02**

**RCP DEMO LEGEND**

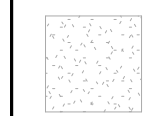
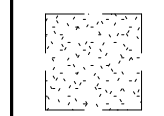
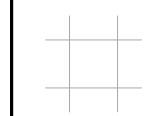
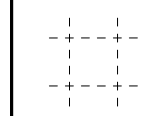
-  EXISTING GWB CEILING TO REMAIN
-  EXISTING GWB CEILING TO BE REMOVED
-  EXISTING ACT CEILING TO REMAIN
-  EXISTING ACT CEILING TO BE REMOVED

**RCP DEMO KEYED NOTES**

- 1 DEMO CEILING GRID, TILE, LIGHTING FIXTURES, & ALL CEILING MOUNTED FIXTURES. REMOVE, PROTECT, & REINSTALL ACTIVE CEILING MOUNTED EQUIPMENT; REMOVE OBSOLETE.
- 2 EXISTING GWB/PLASTER CEILING TO REMAIN. REMOVE EXISTING LIGHT FIXTURE; TO BE REPLACED WITH NEW IN SAME LOCATION. PATCH CEILING AS REQUIRED.
- 3 REMOVE LIGHTING FIXTURES & ALL CEILING MOUNTED FIXTURES. SEE RCP FOR NEW CEILING.
- 4 EXISTING CEILING FAN TO REMAIN; REINSTALL ON NEW CEILING.
- 5 REMOVE EX. PROJECTOR AND ALL ASSOCIATED AV CABLES. TURN EQUIPMENT OVER TO SDP.

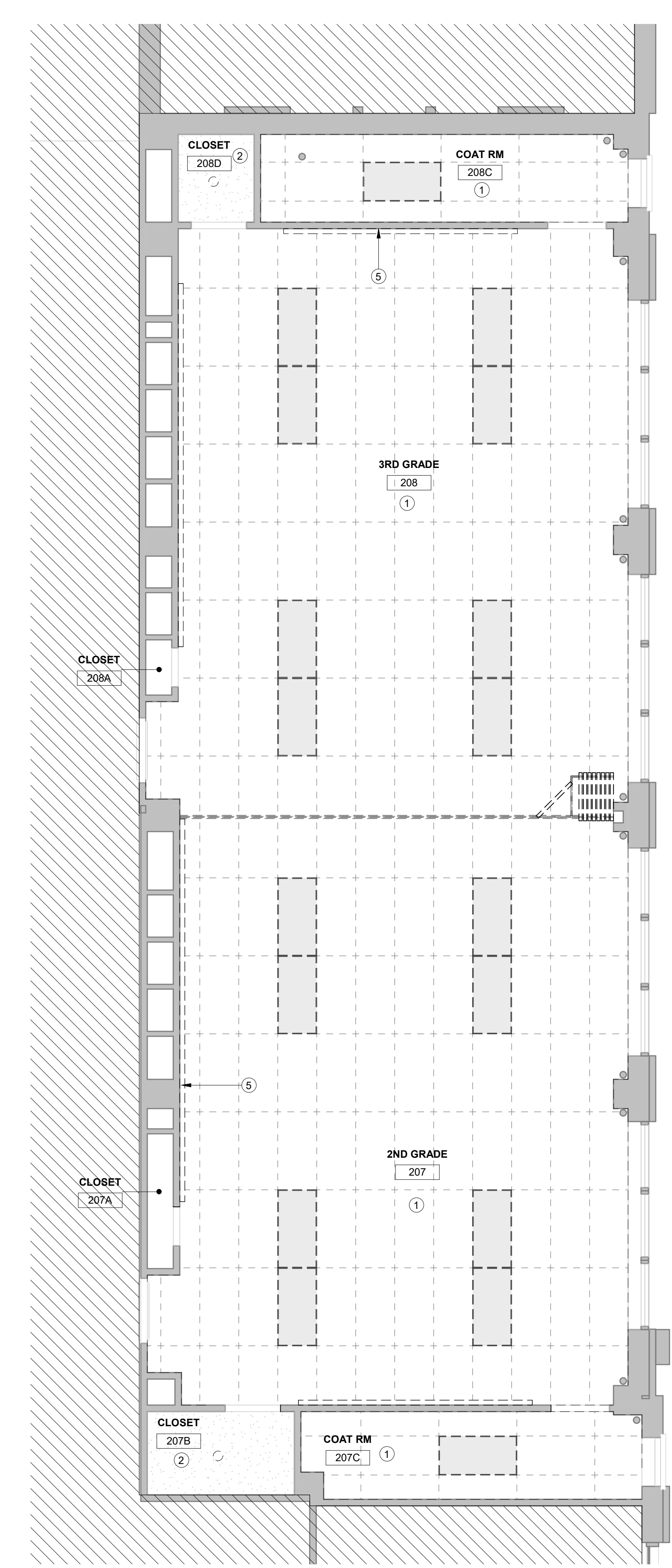

5 ENLARGED DEMO RCP - CLASSROOMS 207 & 208  
1/4" = 1'-0"

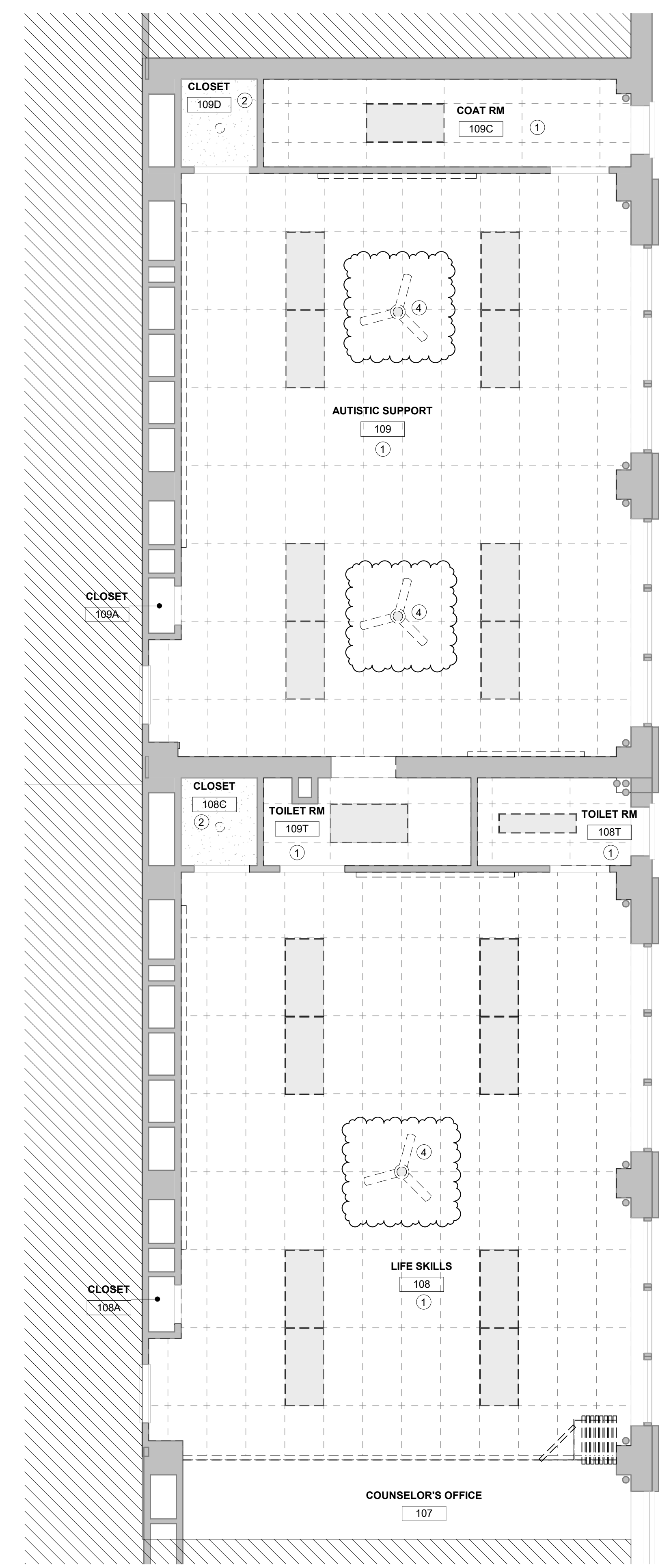

4 ENLARGED DEMO RCP - CLASSROOMS 108 & 109  
1/4" = 1'-0"

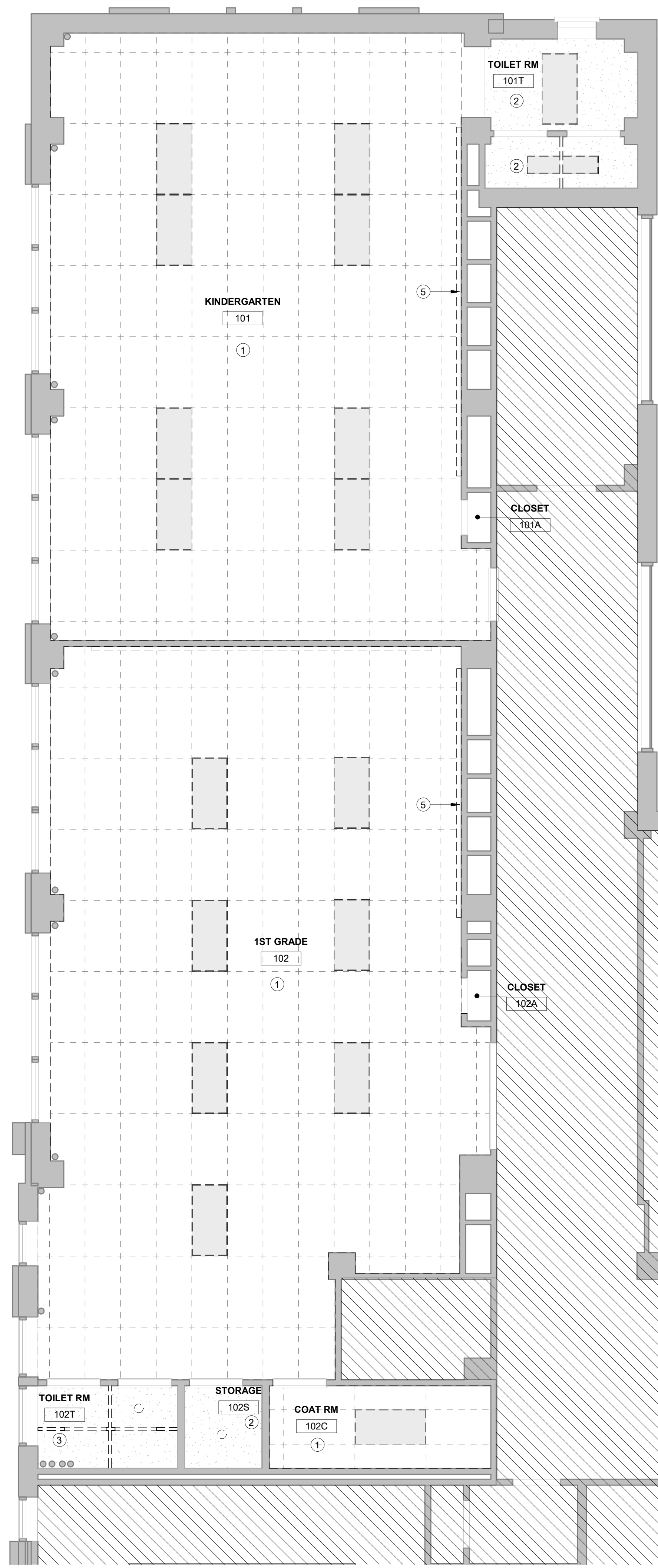

3 ENLARGED DEMO RCP - CLASSROOMS 101 & 102  
1/4" = 1'-0"

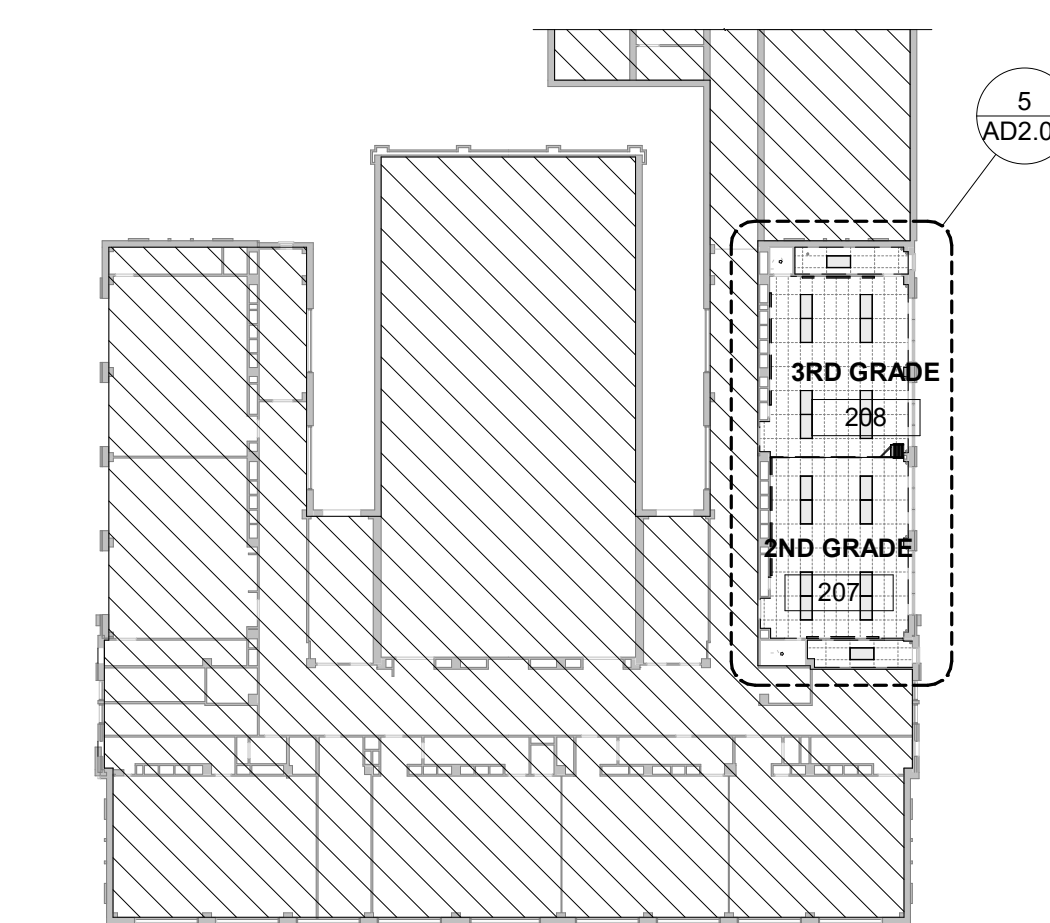

2 KEY PLAN - 2ND FLOOR DEMO RCP  
1/32" = 1'-0"

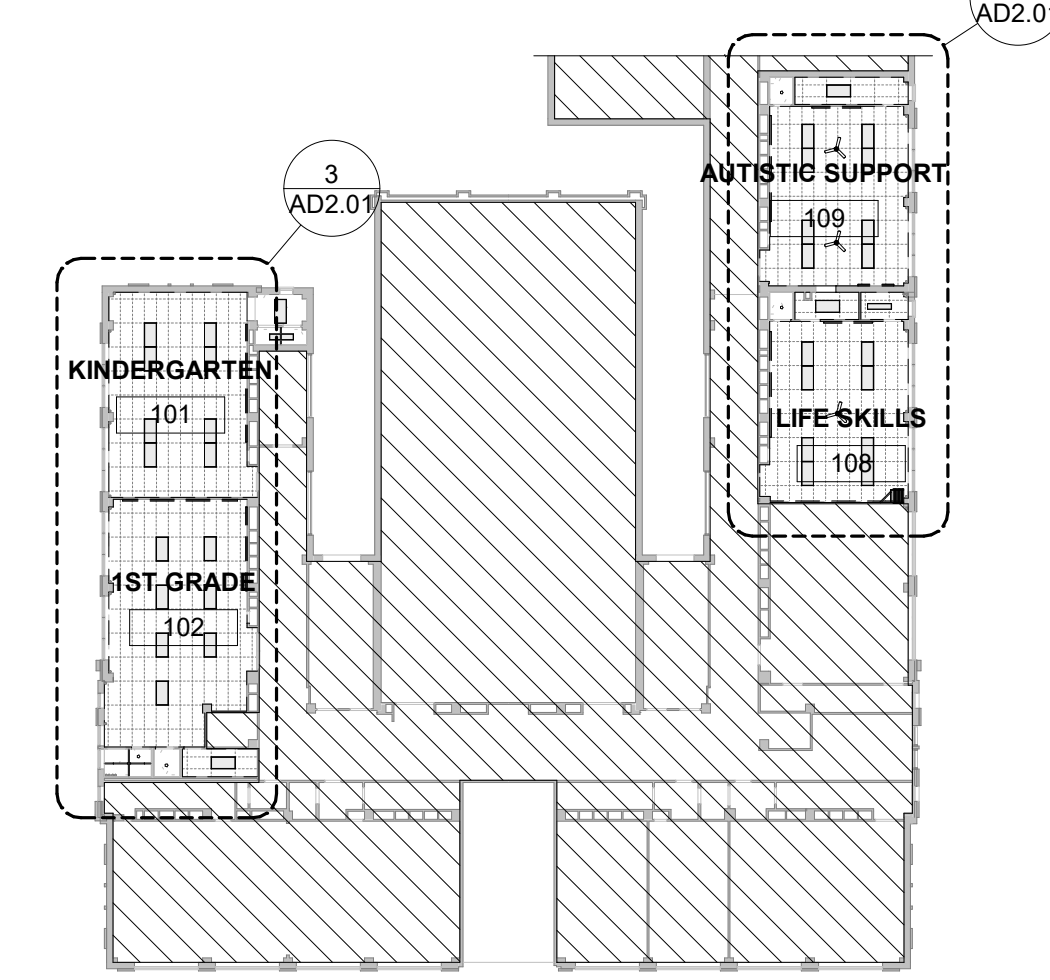

1 KEY PLAN - 1ST FLOOR DEMO RCP  
1/32" = 1'-0"

**BID SUBMISSION**  
01/21/2022

NO.	DATE	REVISION
10		
9		
8		
7		
6	2.15.22	ADDENDUM #2
5	1.21.22	BID SUBMISSION
4	12.03.21	BID SET
3	11.15.21	PRICING SET
2	9.24.21	DD SET
1	9.10.21	PROGRESS SET

SCHOOL & LOCATION  
MARTHA WASHINGTON  
ELEMENTARY SCHOOL  
766 N. 44TH ST.  
PHILADELPHIA, PA 19104

PROJECT TITLE  
Washington Classroom  
Modifications

DRAWING TITLE  
DEMOLITION REFLECTED  
CEILING PLANS

DRAWING SCALE  
As Indicated

LOCATION NO.	FILE NO.
JS/ET	21-100

DRAWN BY: JS/ET CHECKED BY: TH/CS

SDP Contract No.:  
General Contract: 2022-003-G  
Electrical Contract: 2022-003-E

DRAWING NO.  
AD2.01

A  
B  
C  
D  
E  
F

1 2 3 4 5 6 7 8

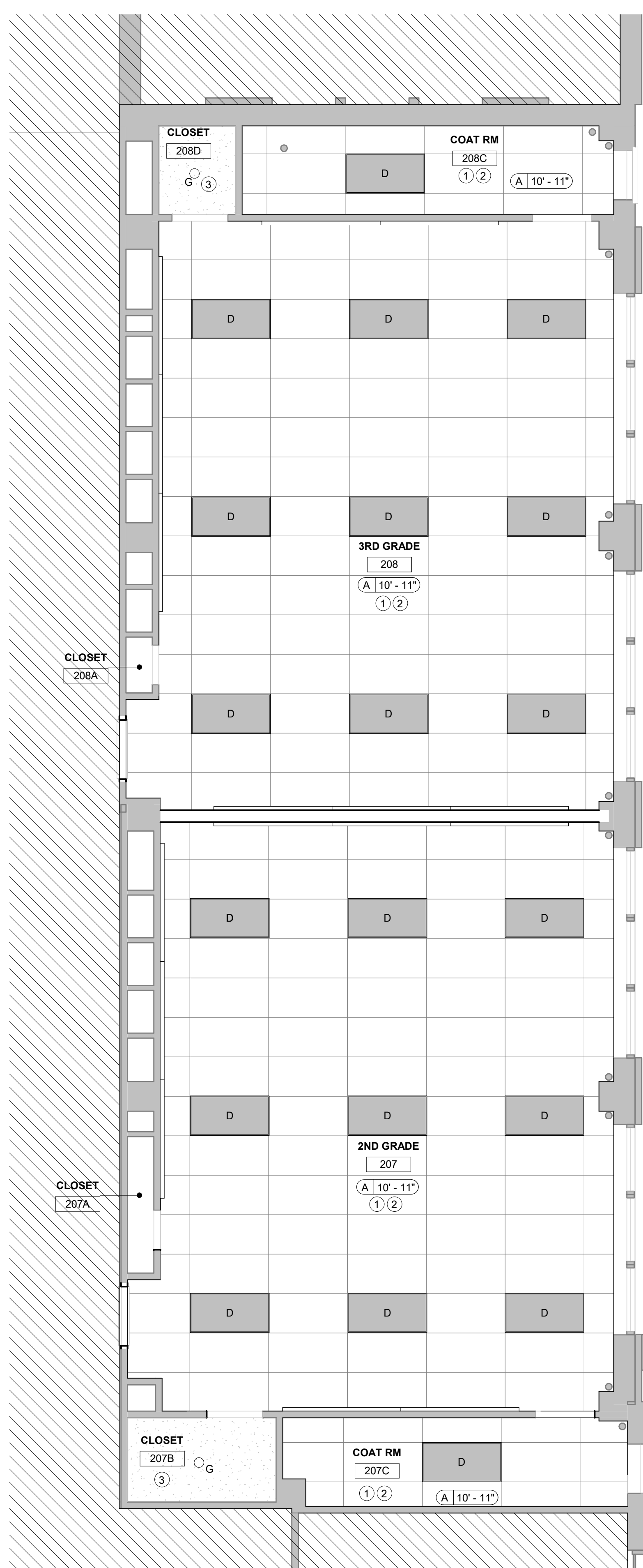

5 ENLARGED RCP - CLASSROOMS 207 & 208  
1/4" = 1'-0"

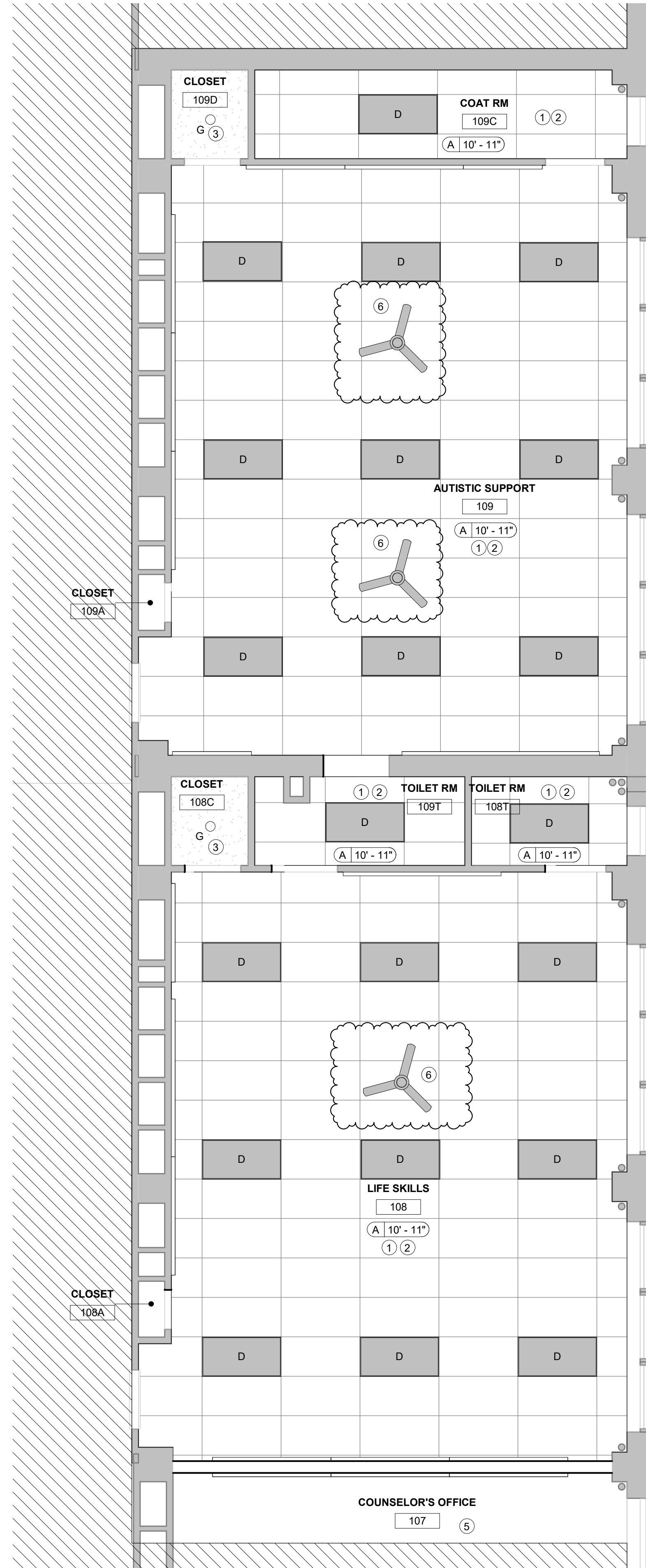

4 ENLARGED RCP - CLASSROOMS 108 & 109  
1/4" = 1'-0"

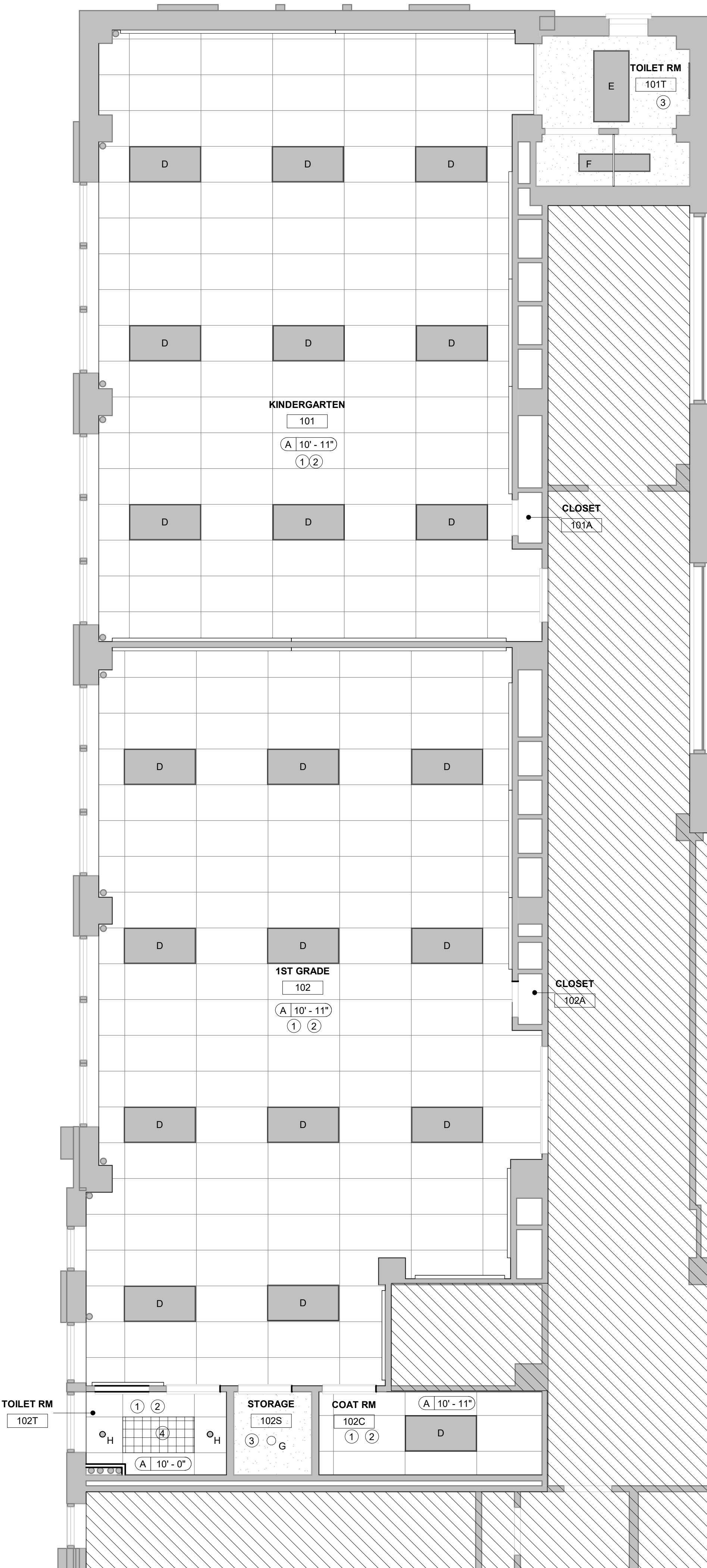

3 ENLARGED RCP - CLASSROOMS 101 & 102  
1/4" = 1'-0"

### RCP LEGEND

	D: 2X4 LAY-IN LED LIGHT FIXTURE
	E: 2X4 SURFACE MOUNTED LED LIGHT FIXTURE
	F: 1X4 SURFACE MOUNTED LED LIGHT FIXTURE
	G: SURFACE MOUNTED LED DOWNLIGHT
	H: RECESSED LED DOWNLIGHT
	A: CEILING TAG CEILING HEIGHT CEILING TYPE
TYPE	DESCRIPTION
	NEW 2X4 ACOUSTIC CEILING TILE & GRID
	EXISTING GWB/PLASTER CEILING

- ### RCP KEYED NOTES
- 1 PROVIDE AND INSTALL NEW CEILING GRID & TILE.
  - 2 PROVIDE AND INSTALL NEW LED LIGHTING. PROVIDE AND INSTALL CEILING MOUNTED VACANCY SENSORS, REFER TO ELECTRICAL DRAWINGS FOR ADDITIONAL INFORMATION.
  - 3 INSTALL NEW LED LIGHTING; SAME SIZE AND LOCATION AS EXISTING REMOVED LIGHT FIXTURES.
  - 4 PROVIDE 2X4 EGG CRATE CEILING PANEL UNDER CEILING MOUNTED RADIATOR.
  - 5 EXISTING CEILING TO REMAIN.
  - 6 PROVIDE BLOCKING & REINSTALL EXISTING CEILING FAN. COORDINATE W/ NEW LIGHTING LAYOUT.

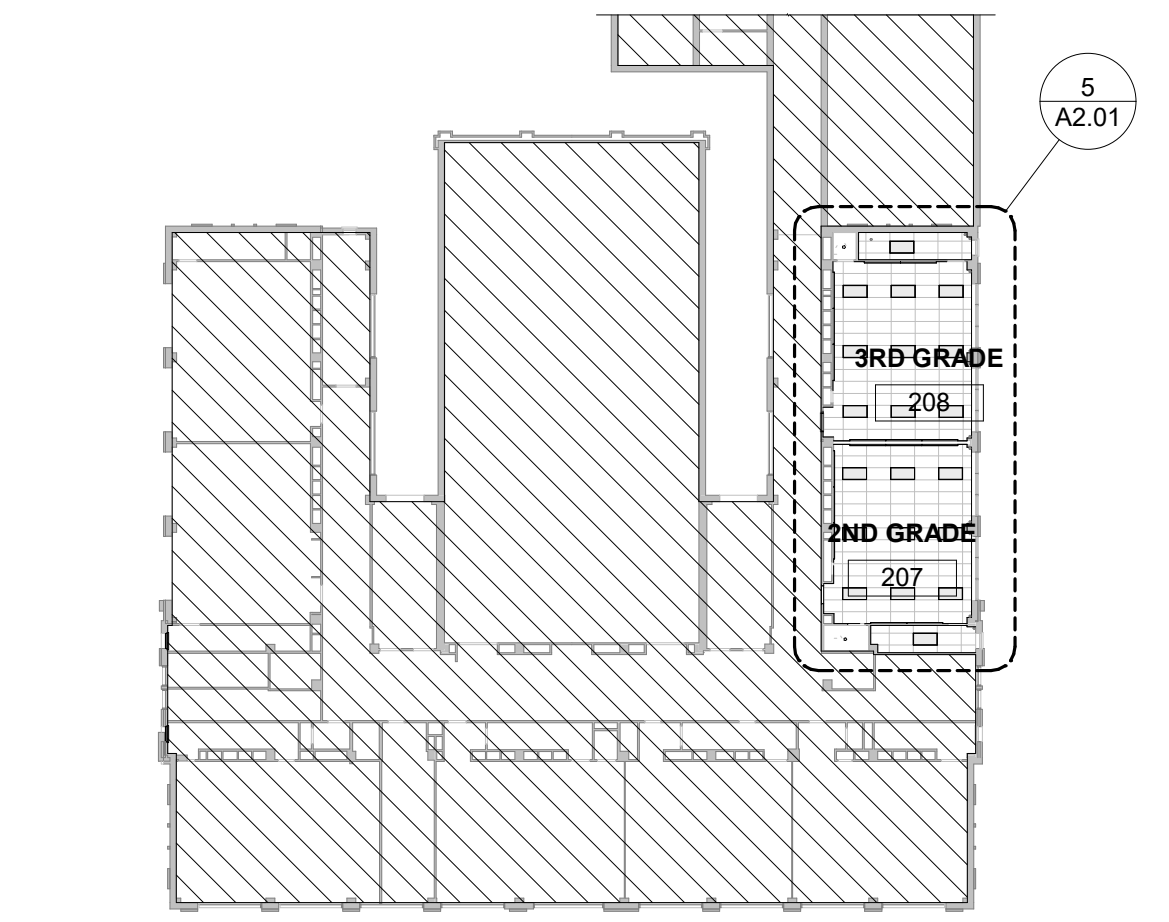

2 KEY PLAN - 2ND FLOOR RCP  
1/32" = 1'-0"

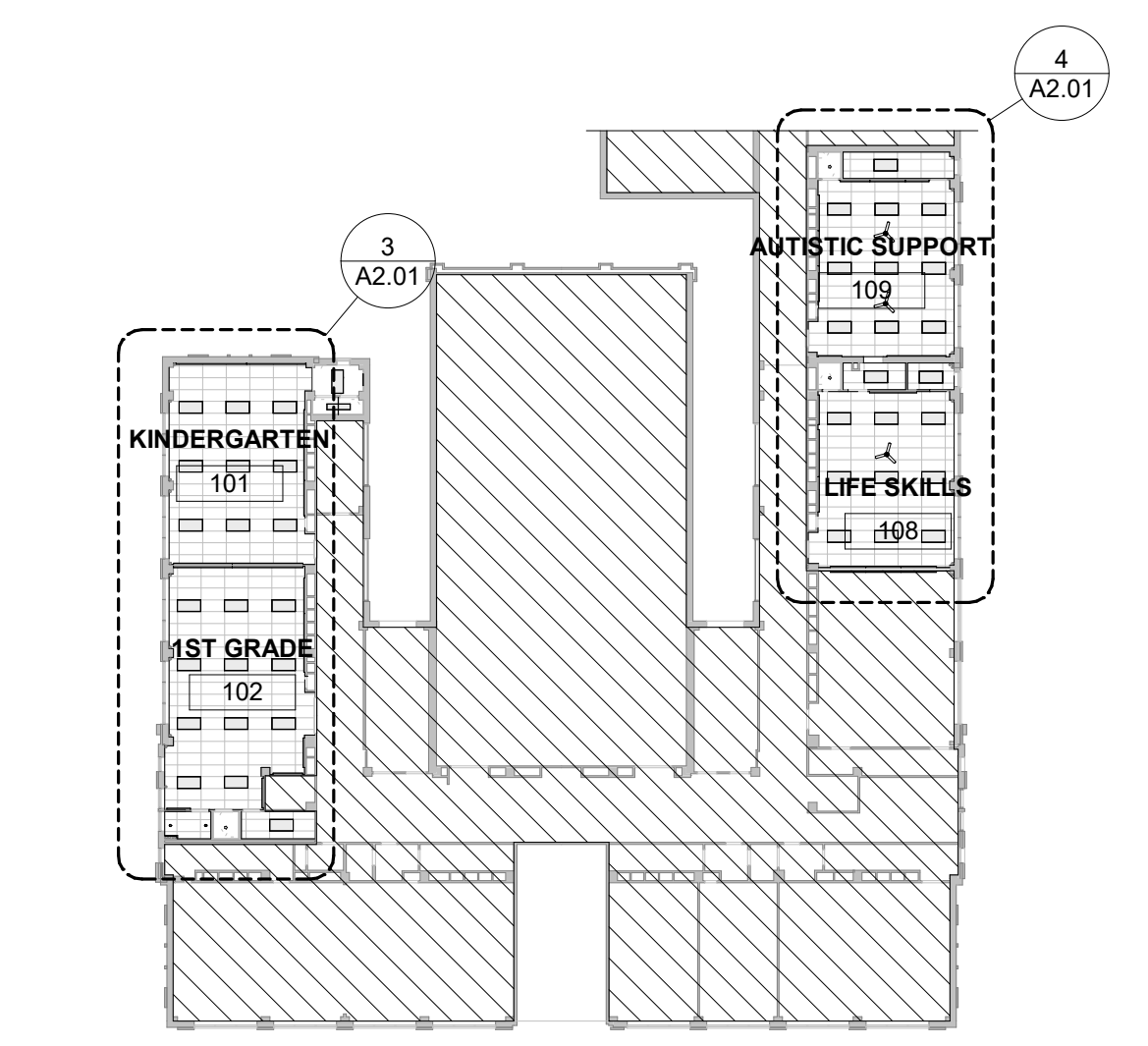

1 KEY PLAN - 1ST FLOOR RCP  
1/32" = 1'-0"

**BID SUBMISSION**  
01/21/2022

10	
9	
8	
7	
6	2.15.22 ADDENDUM #2
5	1.21.22 BID SUBMISSION
4	12.03.21 BID SET
3	11.15.21 PRICING SET
2	9.24.21 DD SET
1	9.10.21 PROGRESS SET
NO. DATE	REVISION

SCHOOL & LOCATION  
**MARtha WASHINGTON  
ELEMENTARY SCHOOL**  
766 N. 44TH ST.  
PHILADELPHIA, PA 19104

PROJECT TITLE  
**Washington Classroom  
Modifications**

DRAWING TITLE  
**REFLECTED CEILING  
PLANS**

DRAWING SCALE	
As Indicated	
LOCATION NO.	FILE NO.
21-100	21-100
DRAWN BY	CHECKED BY
JS/ET	TH/CS

SDP Contract No.:  
General Contract: 2022-003-G  
Electrical Contract: 2022-003-E

DRAWING NO.  
**A2.01**

**FINISH KEYED NOTES**

- 1 SAND & REFINISH EXISTING WOOD BASE W/ WS-1.
- 2 SCRAPE, SAND & REFINISH DOOR FRAME & DOOR.
- 3 SCRAPE, SAND & REFINISH WINDOW FRAME & SILL. IF PREVIOUSLY PAINTED, SCRAPE & PAINT.
- 4 REPLACE TOP (2) ROWS OF WALL TILE W/ NEW WT-2.
- 5 SAND, REPAIR, REFINISH EXISTING WOOD FLOORING (ENTIRE FLOOR, TYP.) W/ WS-1.
- 6 INSTALL NEW WALL TILE (WT-1) FROM FLOOR TO 6'-0" A.F.F. REFER TO 6 / A1.41 FOR PATTERN. INSTALL SCHLUTER JOLLY TRIM AT ALL VERTICAL & HORIZONTAL EDGES.
- 7 INSTALL NEW WOOD BASE TO MATCH EXISTING ADJACENT.
- 8 PATCH FLOOR TILE & WALL TILE WHERE DAMAGED/MISSING FROM REMOVED/RELOCATED PLUMBING FIXTURES AND TOILET ACCESSORIES. TILES TO MATCH EXISTING ADJACENT.
- 9 PROVIDE TRANSITION BETWEEN EXISTING CORRIDOR FLOORING AND NEW VCT. REFER TO DETAIL 3 / A8.10.
- 10 PROVIDE RUBBER STAIR NOSE. PAINT RISER.
- 11 PAINT RADIATOR COVER.
- 12 NEW CORIAN WINDOW SILL.
- 13 PROVIDE MARBLE THRESHOLD BETWEEN CERAMIC TILE AND WOOD (NEW VCT. REFER TO DETAIL 4 / A8.10).

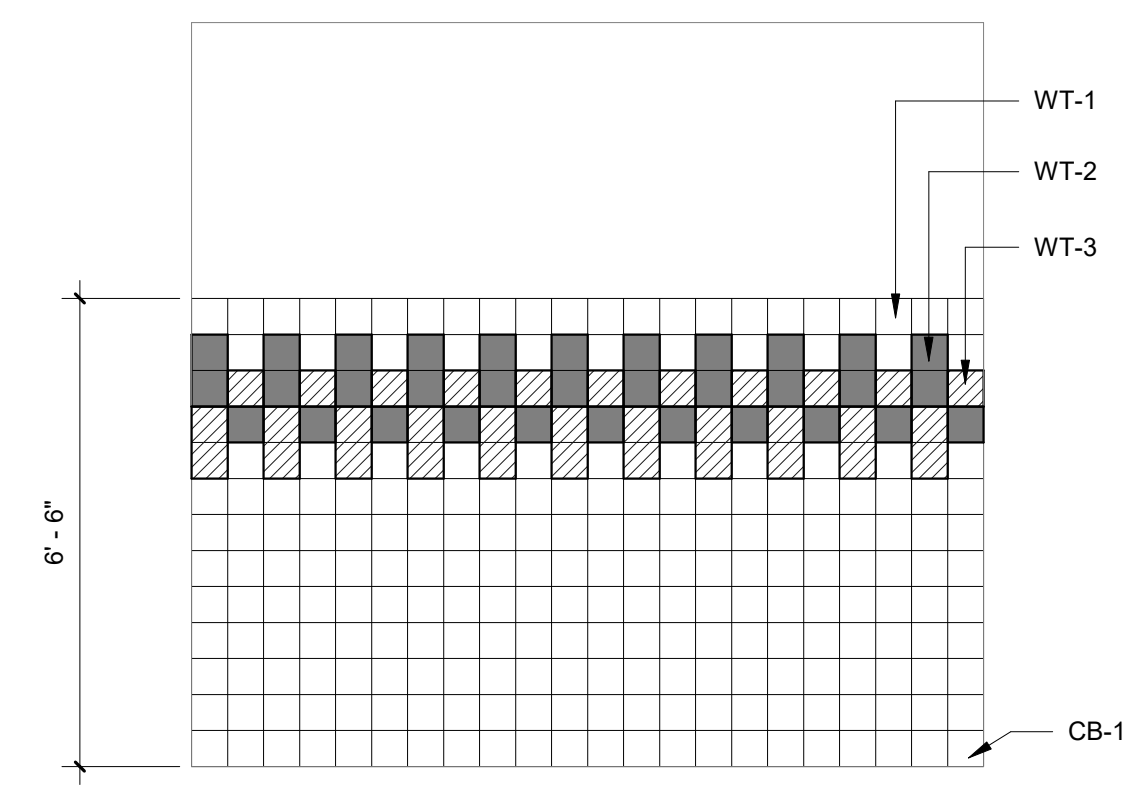

6 Typ. Wall Tile Pattern  
 3/8" = 1'-0"

**FINISH LEGEND**

FLOORING			
<b>VINYL COMPOSITION TILE</b>			
VCT-1	MFR: ARMSTRONG STYLE: STANDARD EVELON COLOR: SLX 9034 LOCATION: REFER TO TYPICAL PATTERN	VCT-2	MFR: ARMSTRONG STYLE: STANDARD EVELON COLOR: PEWTER 5190 LOCATION: REFER TO TYPICAL PATTERN
VCT-3	MFR: ARMSTRONG STYLE: STANDARD EVELON COLOR: A COLORADO STONE 9706 LOCATION: REFER TO TYPICAL PATTERN		
<b>CERAMIC TILE</b>			
CT-1	MFR: DALTELE STYLE: UNIFORM MOSAICS COLOR: MOUNTAIN BLEND UC19 LOCATION: TOILET ROOMS AS NOTED		
<b>WOOD/STAIR</b>			
WS-1	MFR: MMWAX STYLE: WOOD STAIR COLOR: WALNUT LOCATION: REFER TO FINISH SCHEDULE		
<b>WALL</b>			
<b>PAINT</b>			
PT-1	MFR: SHERWIN WILLIAMS COLOR: ALABASTER SW7098 LOCATION: GENERAL	PT-2	MFR: SHERWIN WILLIAMS COLOR: BUTTE BLUE SW9002 LOCATION: CEILING
PT-3	MFR: SHERWIN WILLIAMS COLOR: HAZEN SW9027 LOCATION: ACCENT WALLS (A & B)	PT-4	MFR: SHERWIN WILLIAMS COLOR: EGGSHELL LOCATION: ACCENT WALLS (K & L)
PT-5	MFR: SHERWIN WILLIAMS COLOR: DRIED UNWEATHER SW9072 LOCATION: ACCENT WALLS (D & E)	PT-6	MFR: SHERWIN WILLIAMS COLOR: MATCH EXISTING COLOR LOCATION: UNIT VENTILATOR COVERS
<b>WALL TILE</b>			
WT-1	MFR: DALTELE STYLE: COLOR WHEEL COLOR: DESERT GRAY X114 LOCATION: GENERAL TILE	WT-2	MFR: DALTELE STYLE: COLOR WHEEL COLOR: OCEAN BLUE 1049 LOCATION: ACCENT TILE
WT-3	MFR: DALTELE STYLE: COLOR WHEEL COLOR: SPA 914 LOCATION: ACCENT TILE	WT-4	MFR: DALTELE STYLE: COLOR WHEEL COLOR: OCEAN BLUE 1049 LOCATION: ACCENT TILE
<b>CERAMIC BASE</b>			
CB-1	MFR: DALTELE STYLE: COLOR WHEEL COLOR: DESERT GRAY X114 LOCATION: K&L FLUR TOP CORNER BASE AS NOTED	VB-1	MFR: TARGETT STYLE: 4" CORE BASE COLOR: AS BURNT UMBER LOCATION: AS NOTED
<b>MISC.</b>			
SB-1	MFR: CORIAN STYLE: SOLID SURFACE COLOR: WEATHERED CONCRETE LOCATION: AS NOTED	WD-1	SPECIES: STAIN LOCATION: OAK TRD PROVIDE SAMPLER CARDBOARD
TB-1	MFR: KORIGSEAL STYLE: LINEN FINISH COLOR: PER FINISH SCHEDULE	WN-1	SEE SPEC

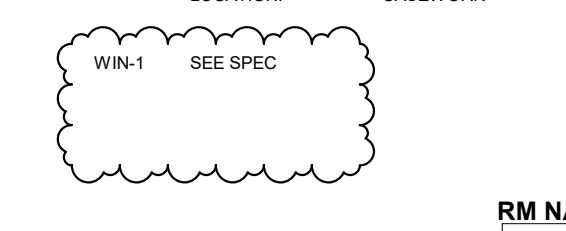

A

B

C

D

E

F

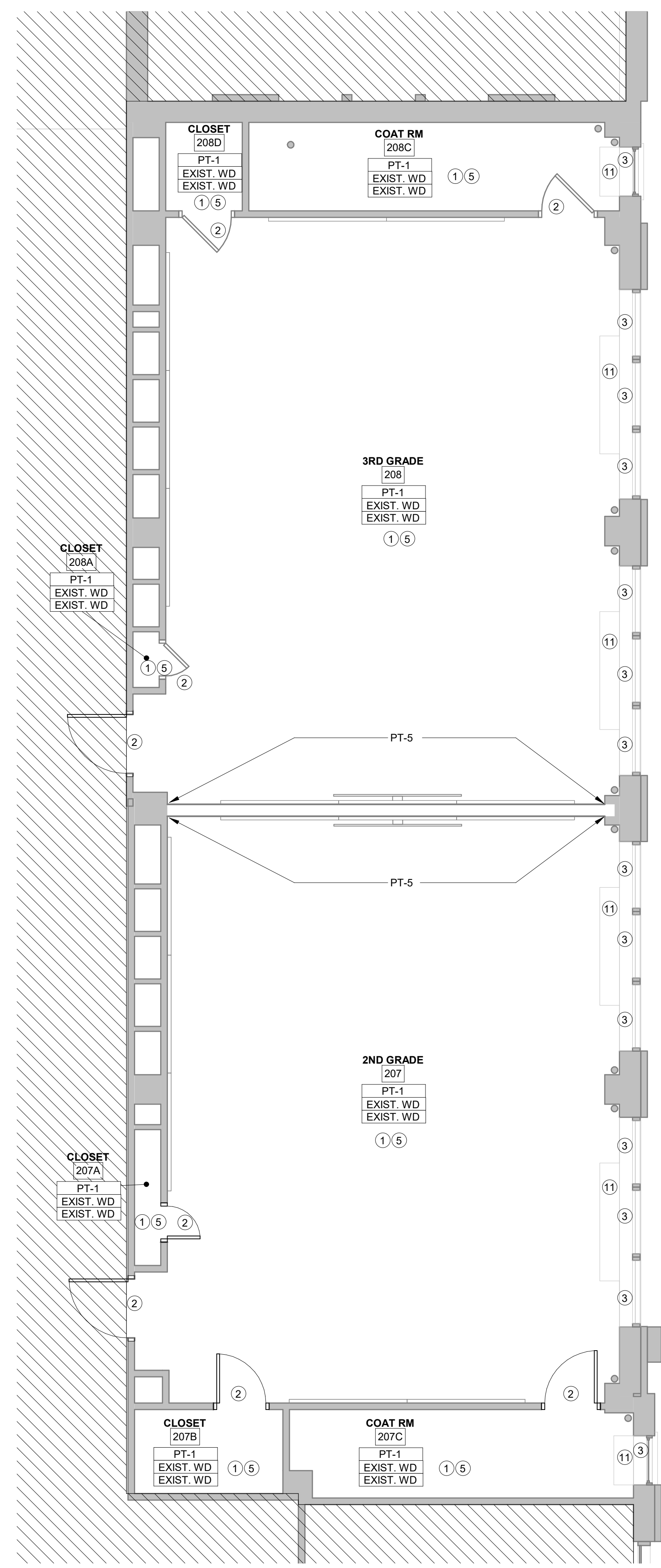

5 ENLARGED FINISH PLAN - CLASSROOMS 207 & 208  
 1/4" = 1'-0"

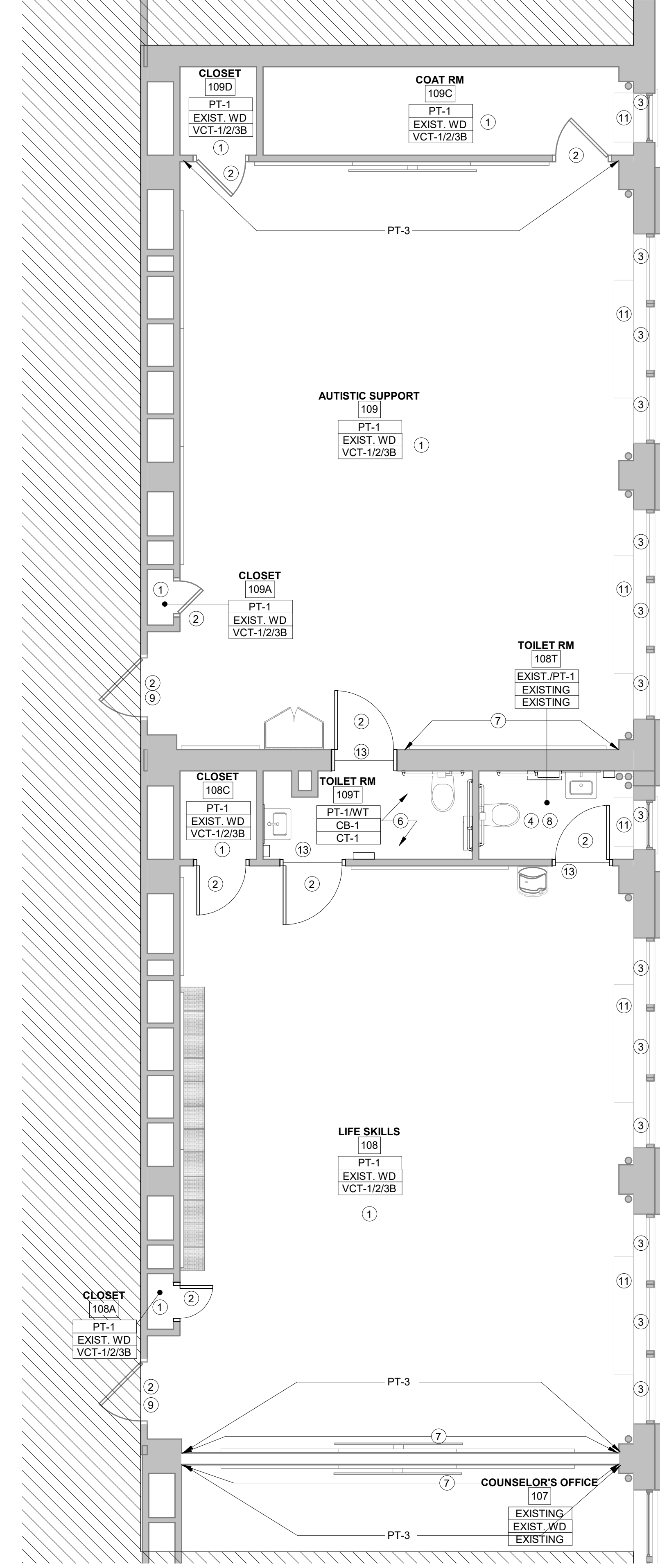

4 ENLARGED FINISH PLAN - CLASSROOMS 107, 108 & 109  
 1/4" = 1'-0"

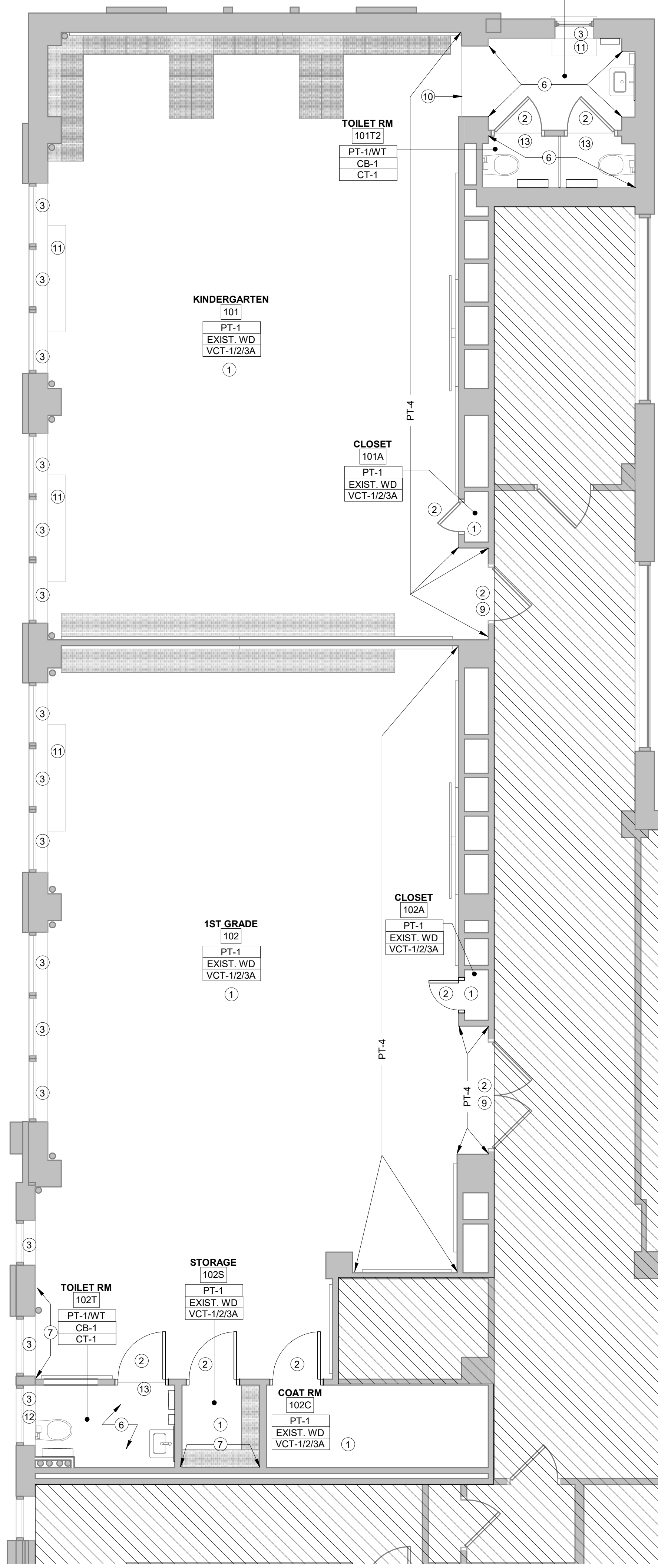

3 ENLARGED FINISH PLAN - CLASSROOMS 101 & 102  
 1/4" = 1'-0"

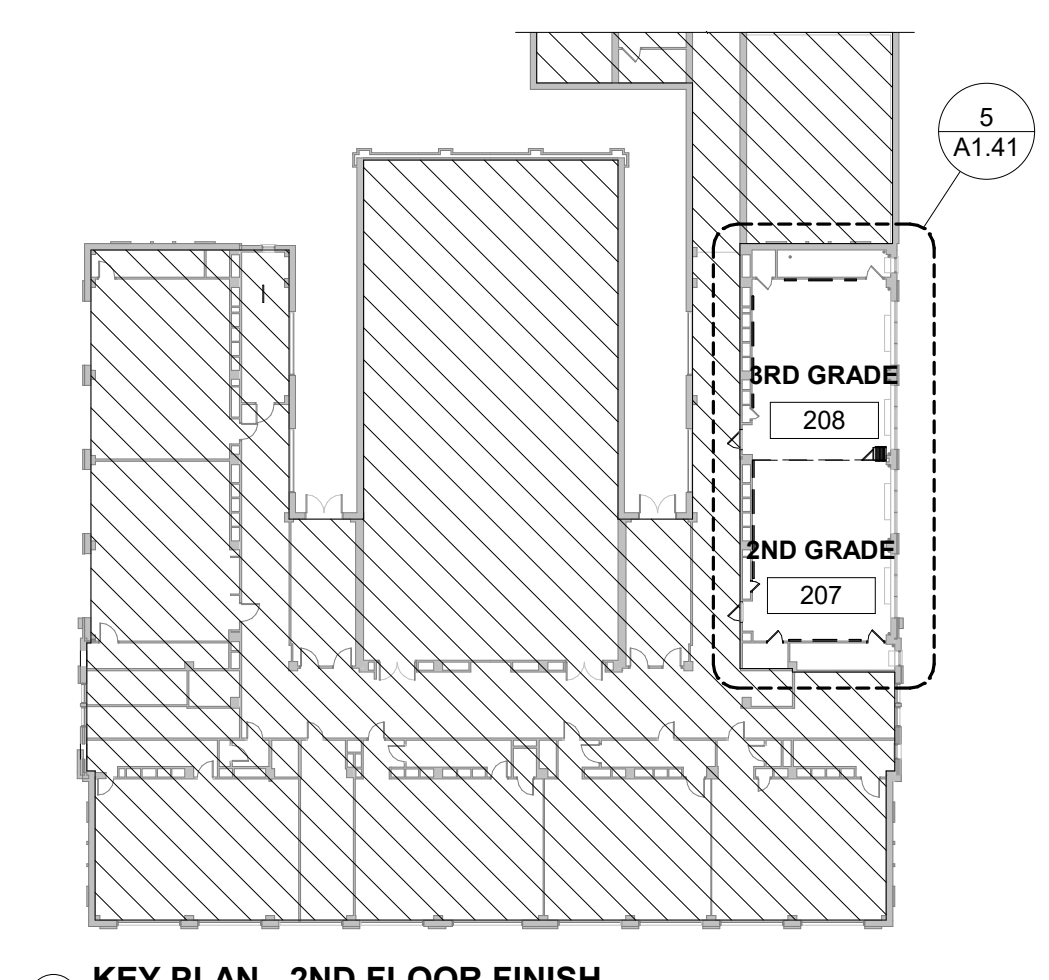

2 KEY PLAN - 2ND FLOOR FINISH  
 1/32" = 1'-0"

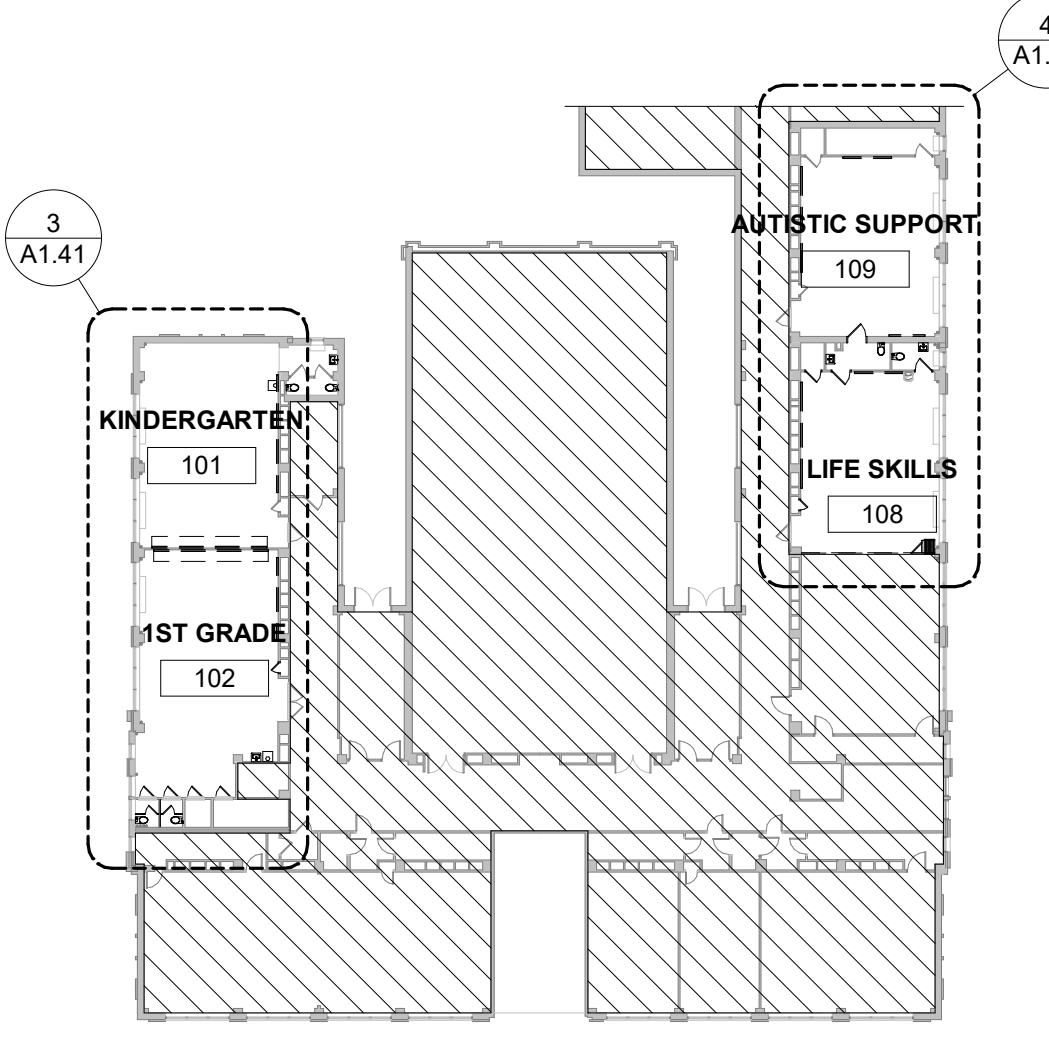

1 KEY PLAN - 1ST FLOOR FINISH  
 1/32" = 1'-0"

**BID SUBMISSION**  
 01/21/2022

NO.	DATE	REVISION
10		
9		
8		
7		
6	2.15.22	ADDENDUM #2
5	1.21.22	BID SUBMISSION
4	12.03.21	BID SET
3	11.15.21	PRICING SET
2	9.24.21	DD SET
1	9.10.21	PROGRESS SET

SCHOOL & LOCATION  
 MARTHA WASHINGTON  
 ELEMENTARY SCHOOL  
 766 N. 44TH ST.  
 PHILADELPHIA, PA 19104

PROJECT TITLE  
 Washington Classroom  
 Modifications

DRAWING TITLE  
 FINISH PLANS

DRAWING SCALE  
 As Indicated

LOCATION NO.	FILE NO.
CM/ET	21-100
DRAWN BY	CHECKED BY
TH/CS	

SDP Contract No.:  
 General Contract: 2022-003-G  
 Electrical Contract: 2022-003-E

DRAWING NO.  
**A1.41**

**ARCHITECT**

BLACKNEY HAYES ARCHITECTS  
150 S. Independence Mall West  
Suite 1200  
Philadelphia, PA 19106  
Phone: 215-829-0922  
thill@blackneyhayes.com  
Attn: Troy Hill

**M/P/FP/LOW VOLT ENGINEER**

SNYDER HOFFMAN ASSOCIATES  
1005 West Lehigh Street  
Bethlehem, PA 18018  
Phone: 610-694-8020  
jmachik@snyderhoffman.com  
Attn: Jeff Machik

**ELECTRICAL ENGINEER**

DGW ELECTRICAL ENGINEERING  
232 Cecelia Acres Drive  
Ivyland, PA 18974  
Phone: 215-354-9161  
grazyna@dgwengineering.com  
Attn: Grazyna Plichota

**FINISH LEGEND**

**FLOORING**

**VINYL COMPOSITION TILE**

VCT-1	MFR: STYLING: COLORING: LOCATION:	ARMSTRONG STANDARD EXELON BK R 9524 PER FINISH SCHEDULE REFER TO TYPICAL PATTERN	VCT-2	MFR: STYLING: COLORING: LOCATION:	ARMSTRONG STANDARD EXELON PEWTER 9190 PER FINISH SCHEDULE REFER TO TYPICAL PATTERN
VCT-3	MFR: STYLING: COLORING: LOCATION:	ARMSTRONG STANDARD EXELON & COLORADO STONE 9196 & LITTLE GREEN APPLE 9198 PER FINISH SCHEDULE REFER TO TYPICAL PATTERN			

**CERAMIC TILE**

CT-1	MFR: STYLING: COLORING: SIZE: LOCATION:	DALTILE UNIFORM MOSAICS MOUNTAIN BLEND 1514 30 CUBE TOILET ROOMS AS NOTED
------	---	---

**WOOD STAIN**

WS-1	MFR: STYLING: COLORING: LOCATION:	MINWAX WOOD STAIN WALNUT PER FINISH SCHEDULE
------	-----------------------------------	--

**WALL**

**PAINT**

PT-1	MFR: COLOR: FINISH: LOCATION:	SHERWIN WILLIAMS ALABASTER 90709 EGGSELL GENERAL	PT-2	MFR: COLOR: FINISH: LOCATION:	SHERWIN WILLIAMS ALABASTER 90709 FLAT CELINGS
PT-3	MFR: COLOR: FINISH: LOCATION:	SHERWIN WILLIAMS HAVEN 90907 EGGSELL ACCENT WALLS (LS & AS)	PT-4	MFR: COLOR: FINISH: LOCATION:	SHERWIN WILLIAMS BUTTE BLUE 90952 EGGSELL ACCENT WALLS (K & I)
PT-5	MFR: COLOR: FINISH: LOCATION:	SHERWIN WILLIAMS DRIED LAVENDER 90922 EGGSELL ACCENT WALLS (2 & 3)	PT-6	MFR: COLOR: FINISH: LOCATION:	SHERWIN WILLIAMS MATCH EXISTING COLOR TRD INT VENTILATOR COVERS

**WALL TILE**

WT-1	MFR: STYLE: COLOR: SIZE: LOCATION:	DALTILE COLOR WHEEL DESERT GRAY X114 606 GENERAL TILE	WT-2	MFR: STYLE: COLOR: SIZE: LOCATION:	DALTILE COLOR WHEEL OCEAN BLUE 1049 606 ACCENT TILE
WT-3	MFR: STYLE: COLOR: SIZE: LOCATION:	DALTILE COLOR WHEEL SPA 1048 606 ACCENT TILE	WT-4	MFR: STYLE: COLOR: SIZE: LOCATION:	DALTILE COLOR WHEEL OCEAN BLUE 1049 606 ACCENT TILE

**CERAMIC BASE**

CB-1	MFR: STYLE: COLOR: SIZE: LOCATION:	DALTILE COLOR WHEEL DESERT GRAY X114 606 FLAT TOP CODE BASE AS NOTED
------	------------------------------------	--

**VINYL BASE**

VB-1	MFR: STYLE: COLOR: LOCATION:	TARGET 4" CORNER BASE 63 BURNT UMBER AS NOTED
------	------------------------------	---

**MISC.**

SS-1	MFR: STYLE: COLOR: LOCATION:	CORIAN SOLID SURFACE WEATHERED CONCRETE AS NOTED	WD-1	SPECIES: STAIN: LOCATION:	OAK TRD PROVIDE SAMPLES CARPENTRY
TB-1	MFR: STYLE: COLOR: LOCATION:	KOROSEL TACKBOARD GREEN WHITE/RED PER FINISH SCHEDULE	WN-1	SEE SPEC	

<b>RM NAME</b>	<b>RM. NO.</b>
Wall Finish	
Base Finish	
Floor Finish	

**KEY**

VCT-1 

VCT-2 

VCT-3A / VCT-3B (SEE FINISH PLAN) 

A  
B  
C  
D  
E  
F

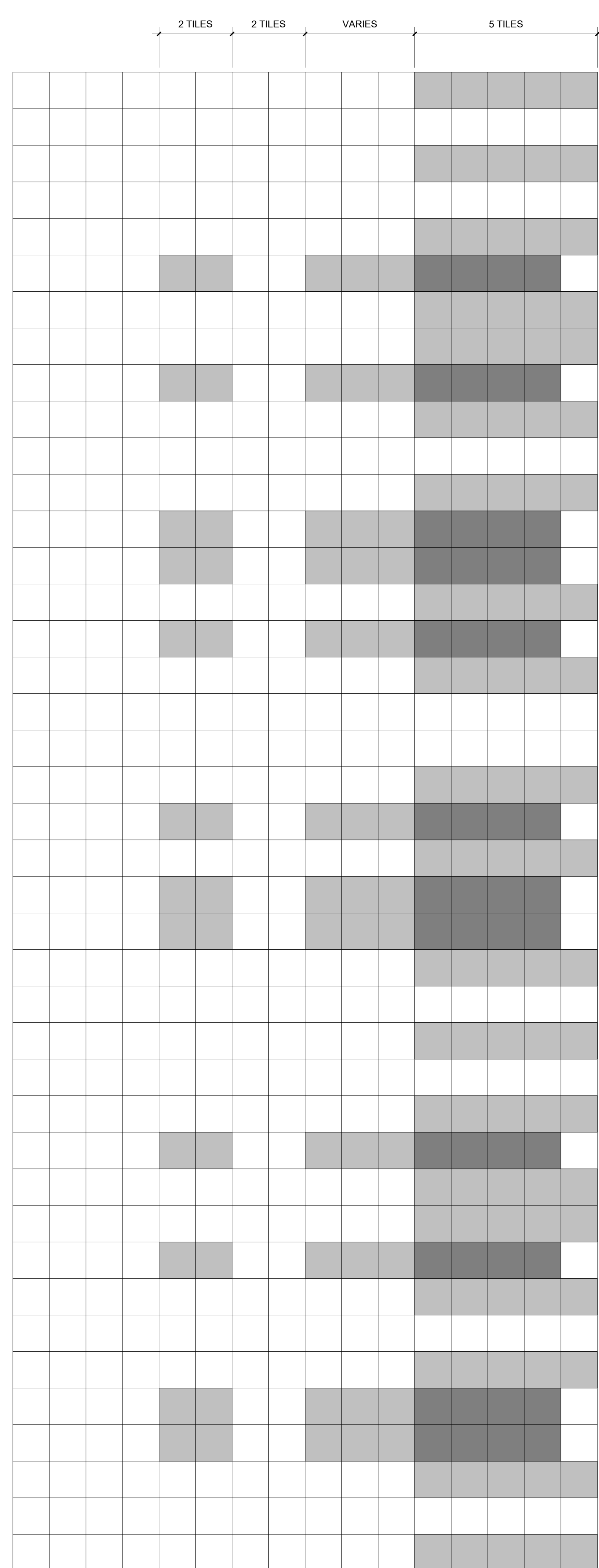

3 VCT PATTERN  
1/2" = 1'-0"

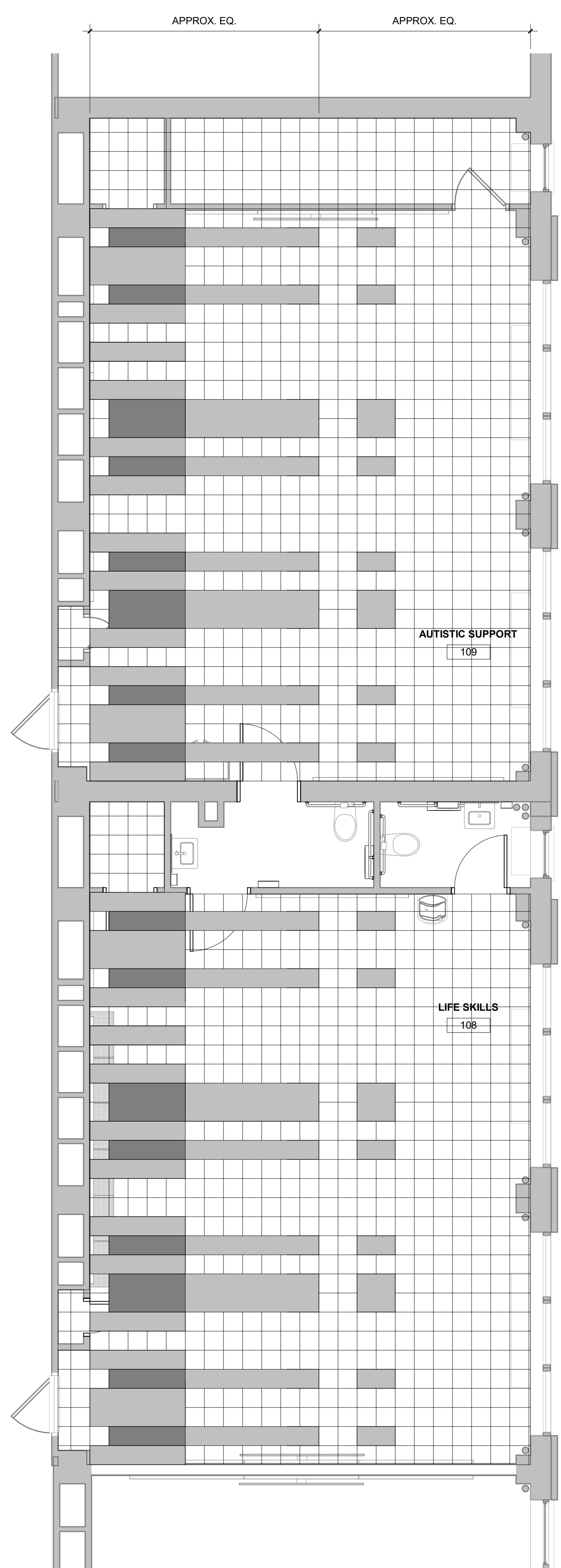

2 ENLARGED FINISH PLAN - FLOOR PATTERN CLASSROOMS 108 & 109  
1/4" = 1'-0"

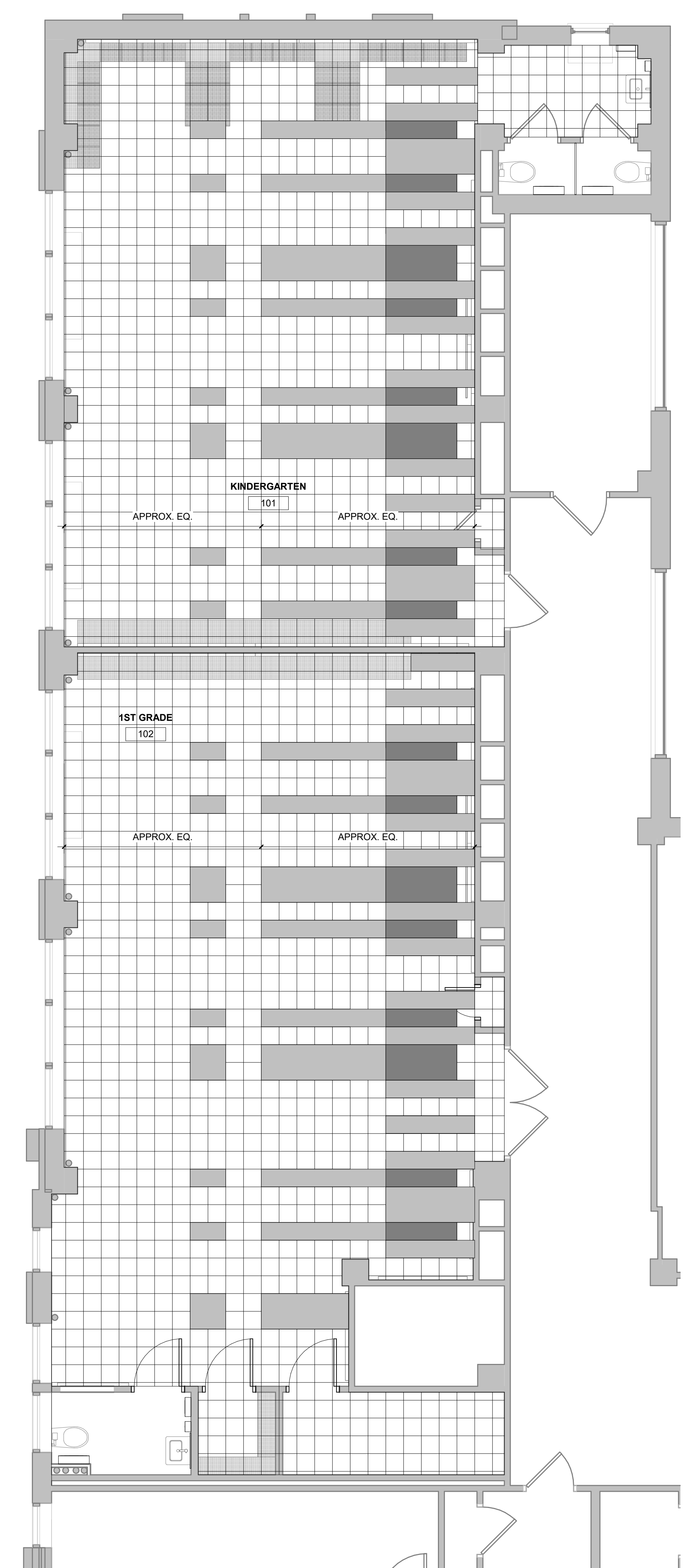

1 ENLARGED FINISH PLAN - FLOOR PATTERN CLASSROOMS 101 & 102  
1/4" = 1'-0"

**BID SUBMISSION**  
01/21/2022

10		
9		
8		
7		
6	2.15.22	ADDENDUM #2
5	1.21.22	BID SUBMISSION
4	12.03.21	BID SET
3	11.15.21	PRICING SET
2	9.24.21	DD SET
1	9.10.21	PROGRESS SET
NO.	DATE	REVISION

SCHOOL & LOCATION  
**MARTHA WASHINGTON  
ELEMENTARY SCHOOL**  
766 N. 44TH ST.  
PHILADELPHIA, PA 19104

PROJECT TITLE  
**Washington Classroom  
Modifications**

DRAWING TITLE  
**FINISH PLAN-FLOOR  
PATTERN**

<b>DRAWING SCALE</b>	
As Indicated	
LOCATION NO.	FILE NO.
CM/ET	21-100
DRAWN BY	CHECKED BY
CM/ET	TH/CS
SDP Contract No.:	
General Contract: 2022-003-G	
Electrical Contract: 2022-003-E	

DRAWING NO.  
**A1.42**

**ADDENDUM #2**  
02/15/2022

10		
9		
8		
7		
6	2.15.22 ADDENDUM #2	
5	1.21.22 BID SUBMISSION	
4	12.03.21 BID SET	
3	11.15.21 PRICING SET	
2	9.24.21 DD SET	
1	9.10.21 PROGRESS SET	
NO.	DATE	REVISION

SCHOOL & LOCATION  
**MARTHA WASHINGTON  
ELEMENTARY SCHOOL**  
766 N. 44TH ST.  
PHILADELPHIA, PA 19104

PROJECT TITLE  
**Washington Classroom  
Modifications**

DRAWING TITLE  
**DEMOLITION PLANS -  
MECHANICAL**

DRAWING SCALE <b>As Indicated</b>	
LOCATION NO. <b>RM</b>	FILE NO. <b>21-100</b>
DRAWN BY <b>RM</b>	CHECKED BY <b>JRM</b>
SDP Contract No. General Contract: 2022-003-G Electrical Contract: 2022-003-E	

DRAWING NO.  
**MD1.01**

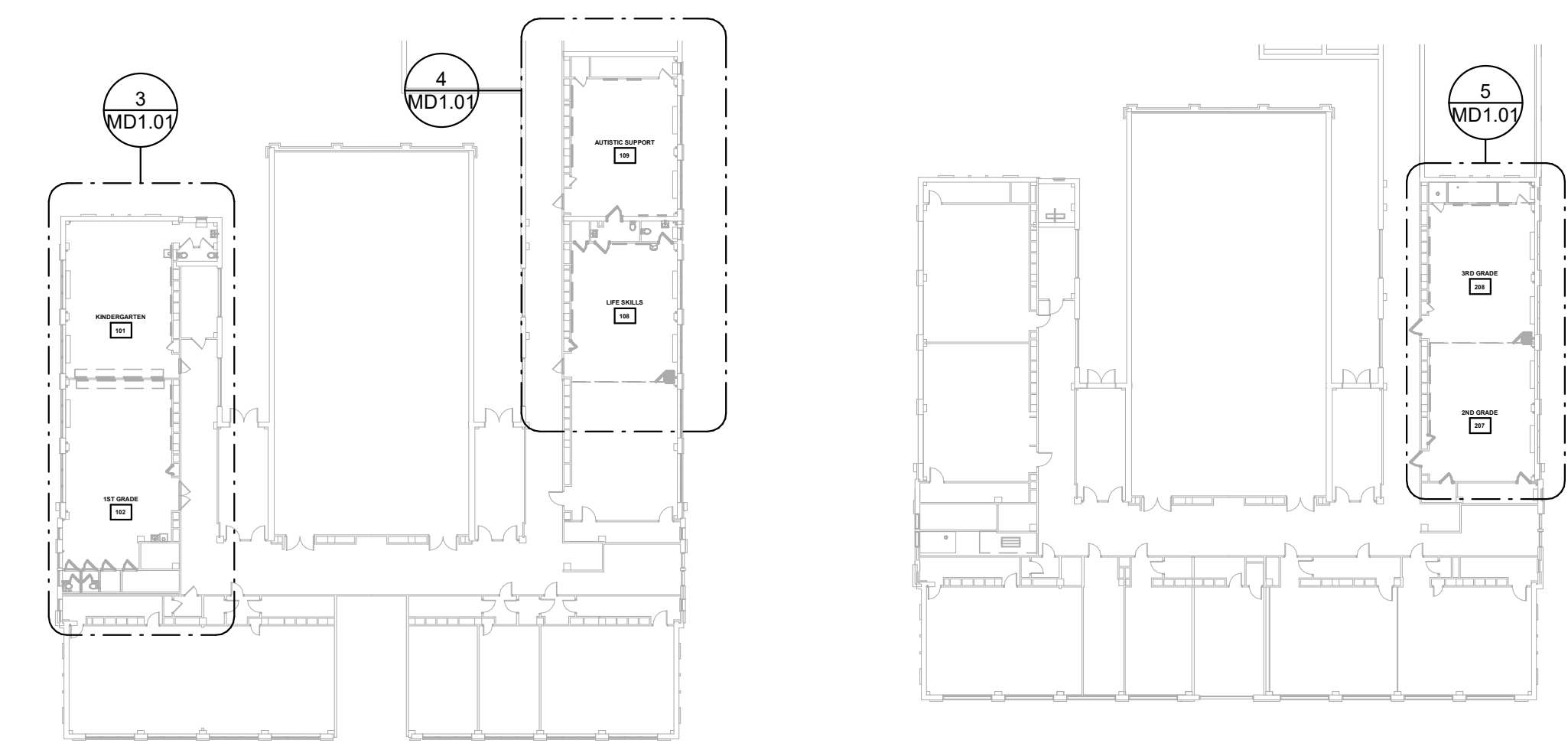

1 KEY PLAN - 1ST FLOOR - DEMOLITION  
1/32" = 1'-0"

2 KEY PLAN - 2ND FLOOR - DEMOLITION  
1/32" = 1'-0"

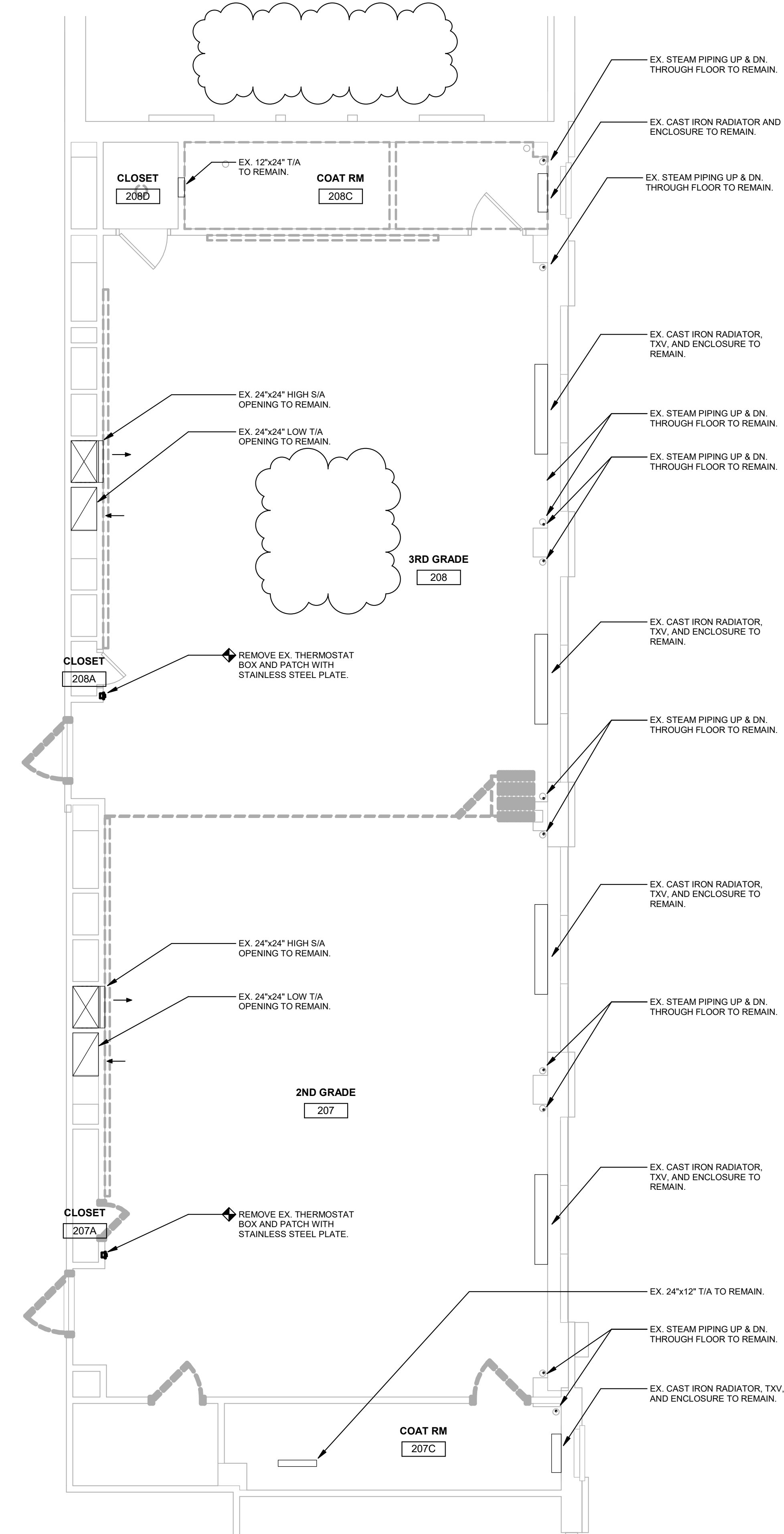

5 ENLARGED DEMOLITION PLAN - CLASSROOMS 207 & 208 - MECHANICAL  
1/4" = 1'-0"

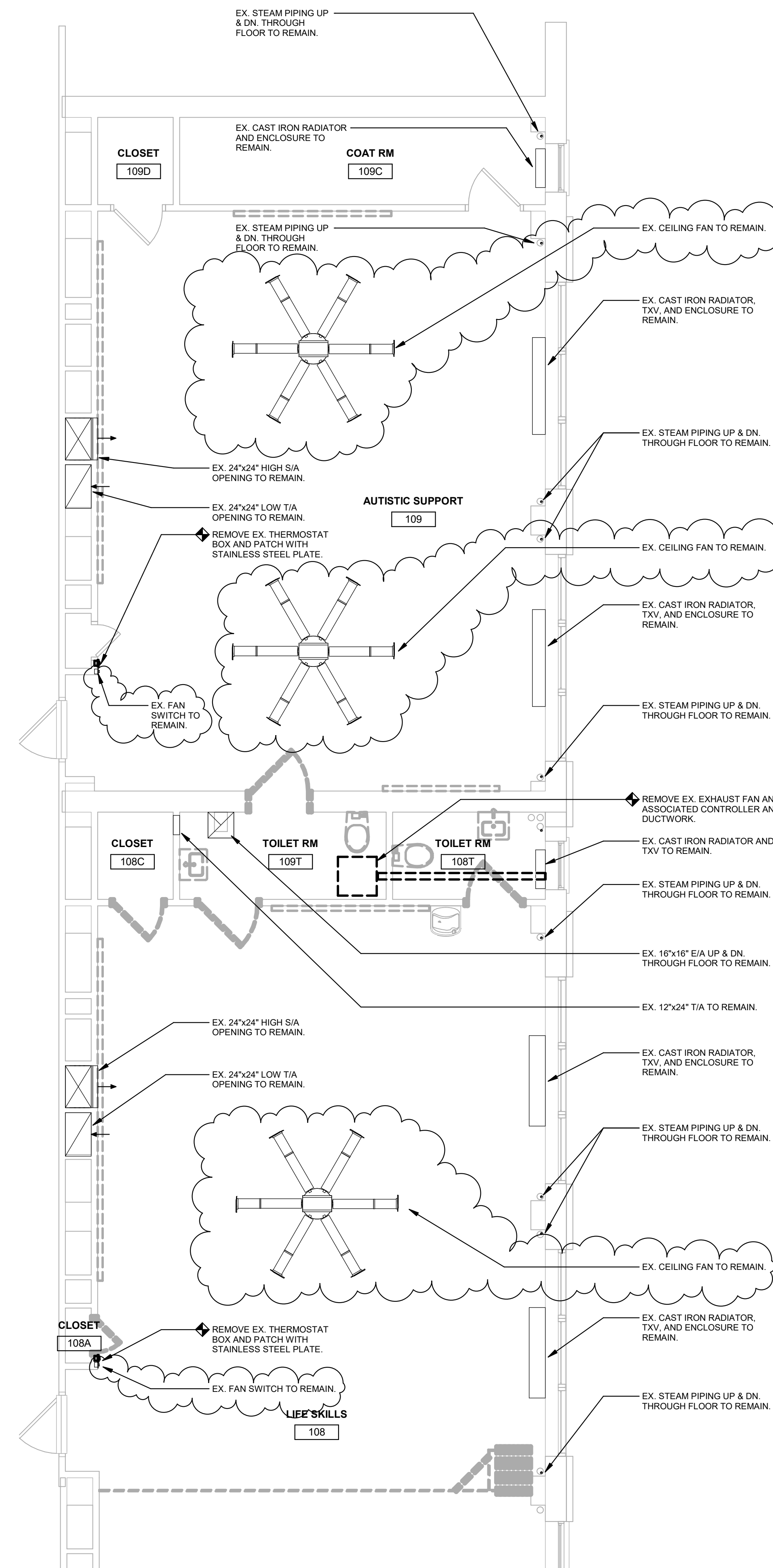

4 ENLARGED DEMOLITION PLAN - CLASSROOMS 108 & 109 - MECHANICAL  
1/4" = 1'-0"

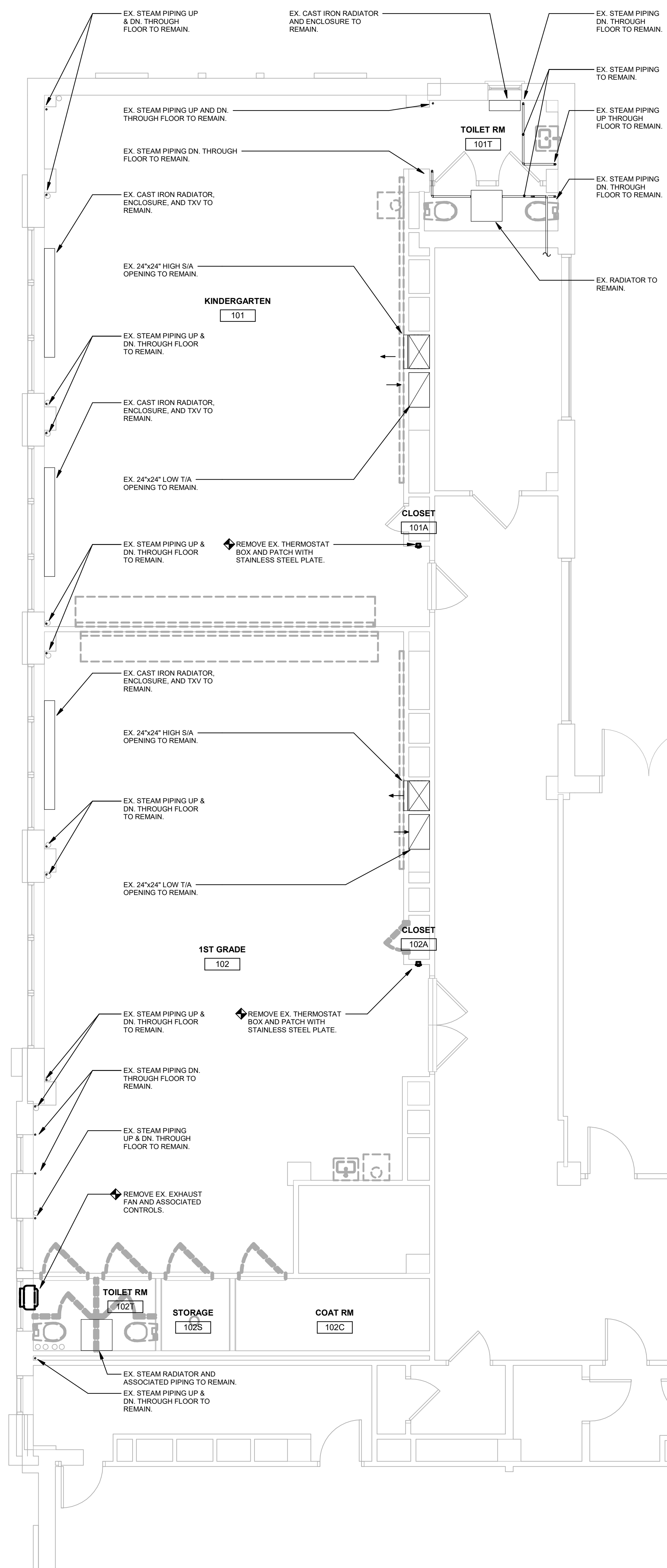

3 ENLARGED DEMOLITION PLAN - CLASSROOMS 101 & 102 - MECHANICAL  
1/4" = 1'-0"

A

B

C

D

E

F

1

2

3

4

5

6

7

8

**ADDENDUM #2**  
02/15/2022

NO.	DATE	REVISION
10		
9		
8		
7		
6	2.15.22	ADDENDUM #2
5	1.21.22	BID SUBMISSION
4	12.03.21	BID SET
3	11.15.21	PRICING SET
2	9.24.21	DD SET
1	9.10.21	PROGRESS SET

SCHOOL & LOCATION  
**MARTHA WASHINGTON  
ELEMENTARY SCHOOL**  
766 N. 44TH ST.  
PHILADELPHIA, PA 19104

PROJECT TITLE  
**Washington Classroom  
Modifications**

DRAWING TITLE  
**MECHANICAL PLANS**

DRAWING SCALE  
**As Indicated**

LOCATION NO.	FILE NO.
DRAWN BY	CHECKED BY
<b>RM</b>	<b>JRM</b>

SDP Contract No.  
General Contract: 2022-003-G  
Electrical Contract: 2022-003-E

DRAWING NO.  
**M1.01**

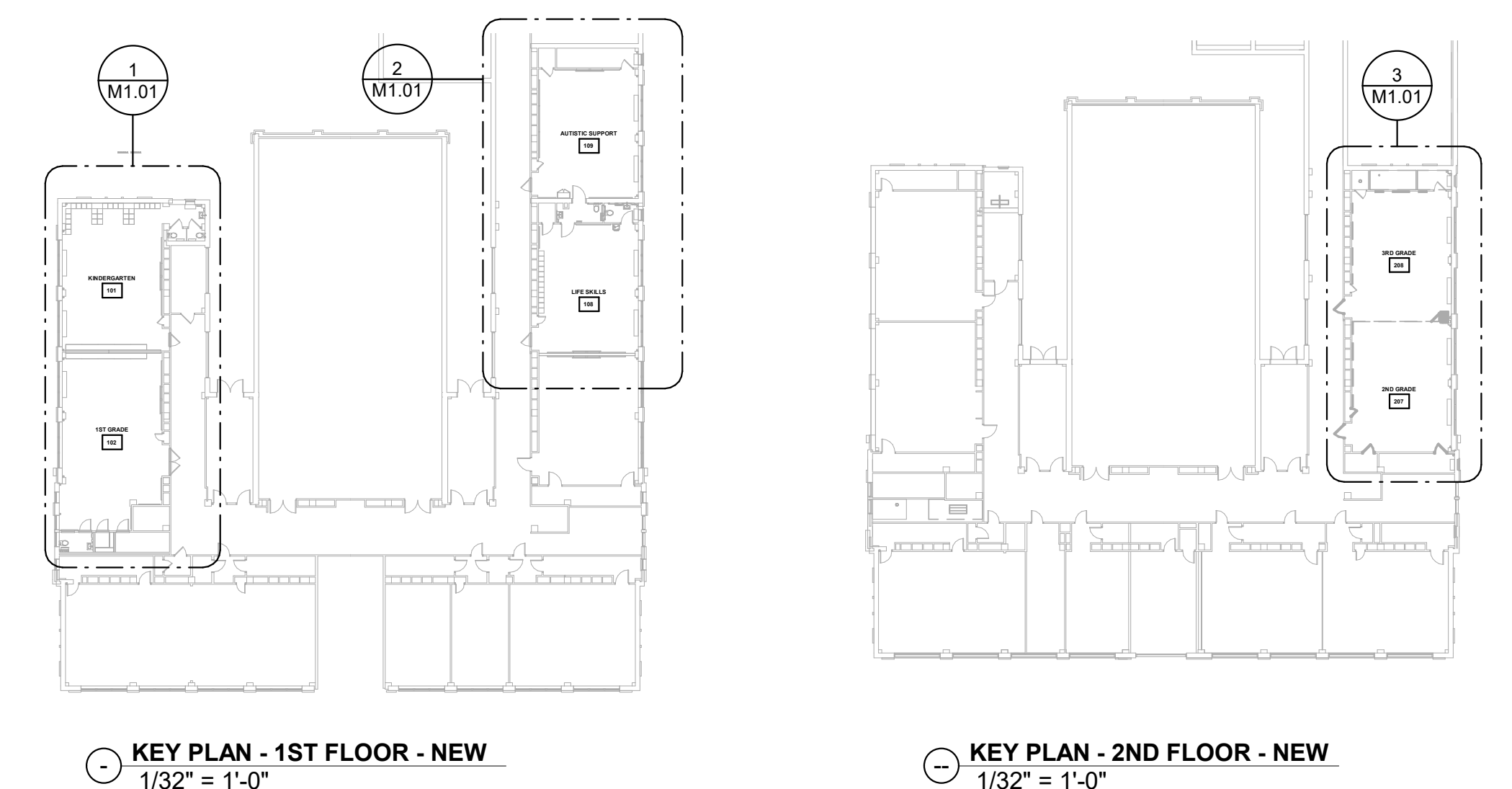

A  
B  
C  
D  
E  
F

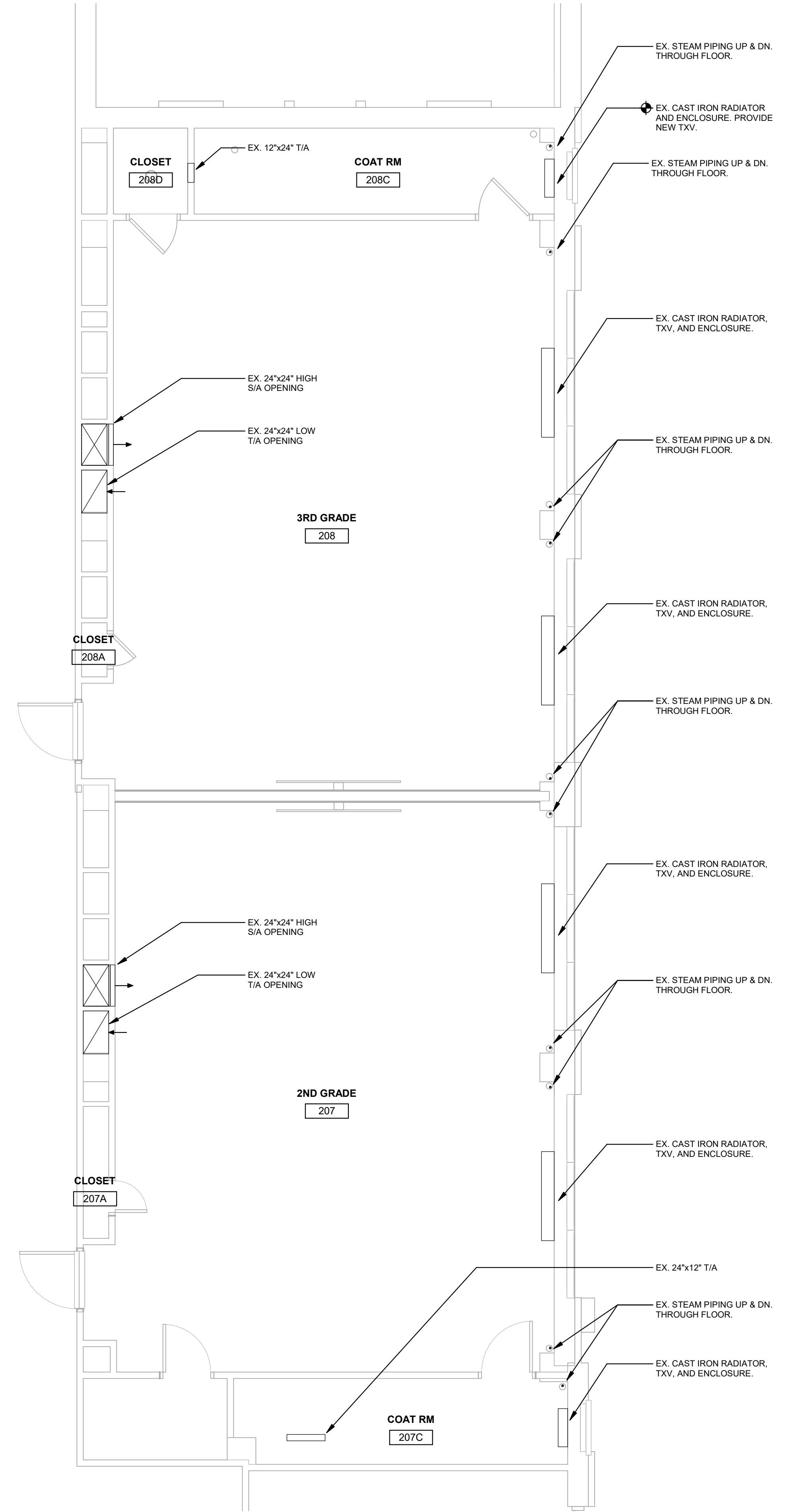
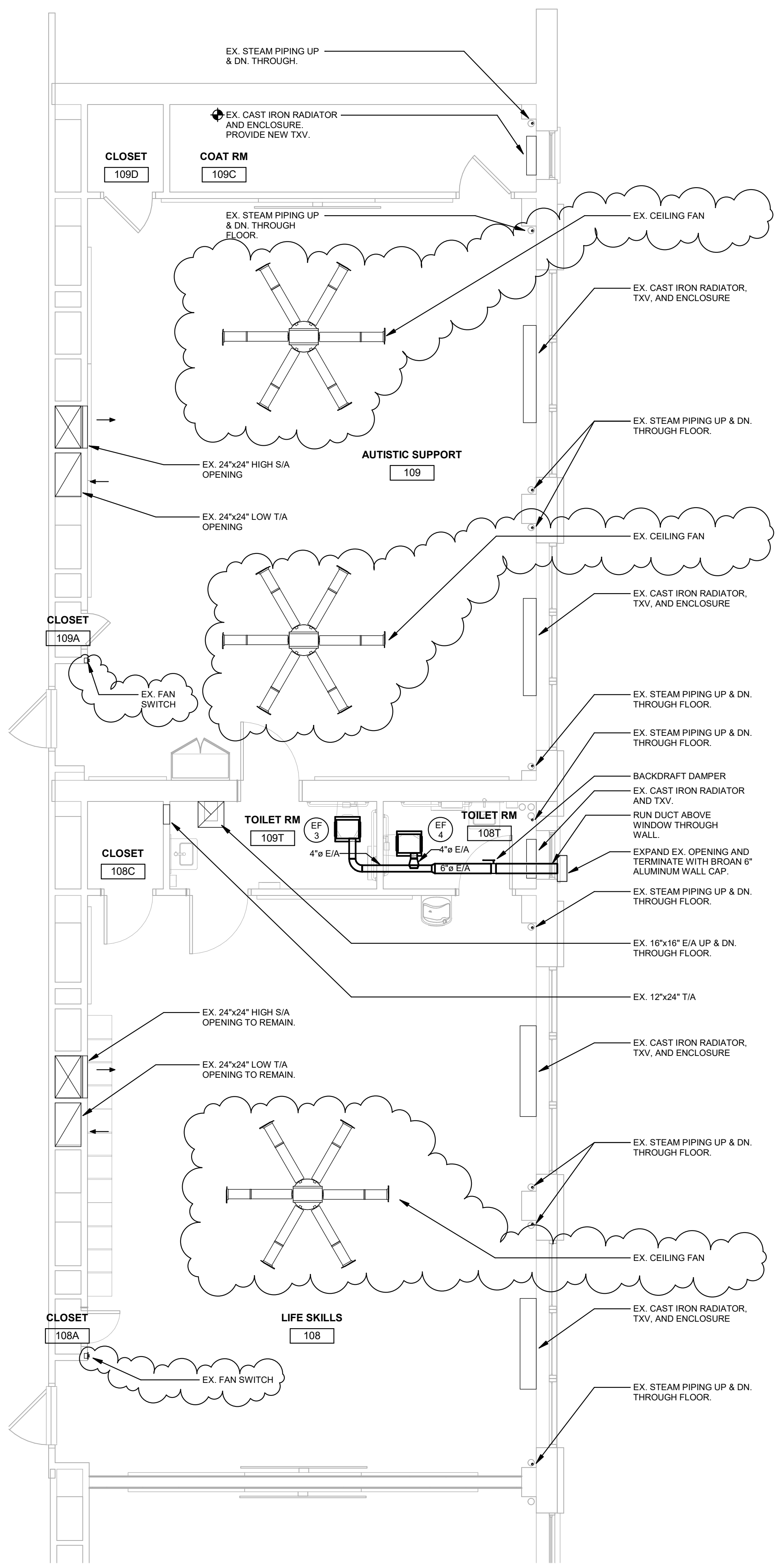
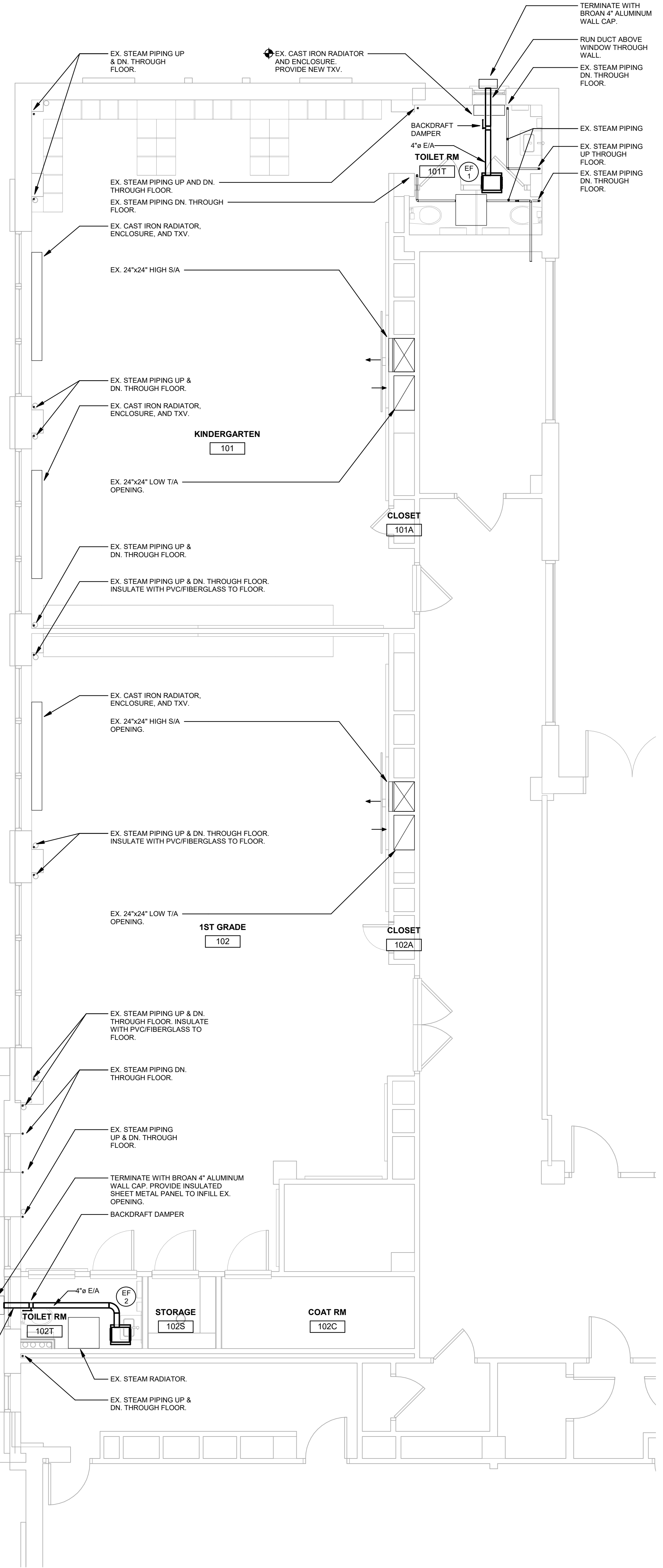



**ARCHITECT**  
BLACKNEY HAYES ARCHITECTS  
150 S. Independence Mall West  
Suite 1200  
Philadelphia, PA 19106  
Phone: 215-829-0922  
thill@blackneyhayes.com  
Afn: Troy Hill

**M/P/FP/LOW VOLT ENGINEER**  
SNYDER HOFFMAN ASSOCIATES  
1005 West Lehigh Street  
Bethlehem, PA 18018  
Phone: 610-694-8020  
jmachik@snyderhoffman.com  
Afn: Jeff Machik

**ELECTRICAL ENGINEER**  
DGW ELECTRICAL ENGINEERING  
232 Cecilia Acres Drive  
Ivyland, PA 18974  
Phone: 215-354-9161  
grazyna@dgwengineering.com  
Afn: Grazyna Plichta

**GENERAL DEMOLITION NOTES**

- ALL DEVICES SHOWN DOTTED ARE EXISTING ELECTRICAL DEVICES TO BE REMOVED OR AS NOTED.
- ALL EXISTING FIRE ALARM DEVICES SHALL REMAIN.
- FOR ALL EXISTING ELECTRICAL DEVICES IN WALL TO BE REMOVED E.C. SHALL DISCONNECT POWER, CUT OFF CONDUCTORS AND CAP CONDUIT IN FLOOR OR CEILING AS REQUIRED. DEVICES ARE TO BE REMOVED ALONG WITH WALL BY GENERAL CONTRACTOR.
- FOR ALL EXISTING ELECTRICAL DEVICES TO BE REMOVED FROM WALL WHICH REMAIN E.C. SHALL DISCONNECT POWER, REMOVE CONDUCTORS, REMOVE DEVICE AND PROVIDE BLANK COVER PLATE OR AS NOTED.
- WHERE OUTLET AND LIGHTING FIXTURE ARE INDICATED TO BE REMOVED, DEVICE JUNCTION BOX AND WIRING TO THE ADJACENT OUTLET ARE TO BE REMOVED. WHERE OUTLET IS IN THE CENTER OF CIRCUIT, WIRING IS TO BE REMOVED BACK TO THE ADJACENT OUTLETS OF THE CIRCUIT AND NEW WIRING INSTALLED TO RECONNECT CIRCUIT.
- WHERE ELECTRICAL DEVICES/EQUIPMENT ARE INDICATED TO BE RELOCATED, WIRING IS TO BE REMOVED TO THE NEAREST ACCESSIBLE SPACE. A JUNCTION BOX INSTALLED, NEW WIRING SPICED TO THE EXISTING AND EXTENDED TO NEW LOCATION.
- ALL SPlicing SHALL BE DONE IN OUTLET OR JUNCTION BOX AND NOT IN CONDUIT.
- REMOVE ALL WIRING/CONDUITS AND ELECT. DEVICES ASSOCIATED WITH MECHANICAL EQUIPMENT WHICH IS TO BE REMOVED. (SEE MECH. DRAWINGS)
- FIELD VERIFY THE PANEL DESIGNATION AND CIRCUIT NUMBER FOR EACH DEVICE TO BE REMOVED.
- REMOVE ALL WIRING AND CONDUIT LEFT UNUSED TO THE POINT OF ORIGIN, LABEL CIRCUIT BREAKER AS SPARE.
- REVISE THE PANEL SCHEDULES OF ALL PANELBOARDS WHICH ARE AFFECTED BY THE DEMOLITION AND NEW WORK.
- COORDINATE ALL WORK WITH OTHER TRADES.
- DO NOT DISCONNECT ANY EQUIPMENT, OR ELECTRICAL CIRCUITS WITHOUT PRIOR NOTIFICATION AND PERMISSION FROM THE CONSTRUCTION MANAGER AND THE BUILDING ENGINEER. EXTREME CARE SHALL BE TAKEN TO MINIMIZE DISTURBANCE TO SURROUNDING AREAS.
- THE CONTRACTOR IS RESPONSIBLE TO PROPERLY DISPOSE OF ALL REMOVED COMPONENTS, WIRING, CONDUIT AND ETC.
- THE CONTRACTOR IS RESPONSIBLE TO VERIFY THE EXACT NUMBER OF SYSTEM COMPONENTS, WIRING, AND CONDUIT PRIOR TO SUBMITTING A BID.
- VERIFY ALL CONDITIONS AT JOB SITE.

**KEYNOTES**

- REMOVE ALL EXISTING INTERIOR LIGHT FIXTURES AND SWITCHES IN WORK AREA UNLESS OTHERWISE NOTED.
- REMOVE ALL ELECTRICAL DEVICES AND WIRING/WIREMOLD ASSOCIATED WITH DEMOLISHED EQUIPMENT.
- EXISTING CEILING FAN ALONG WITH ASSOCIATED CONTROLS TO REMAIN. RELOCATE FAN AS REQUIRED TO COORDINATE WITH LOCATION OF NEW LIGHTS. EXTEND WIRING (WIRE AND CONDUIT) AS REQUIRED.
- EXISTING RECEPTACLE OUTLET FOR THE EWC SHALL BE REMOVED ALONG WITH WIRING AND CONDUIT.

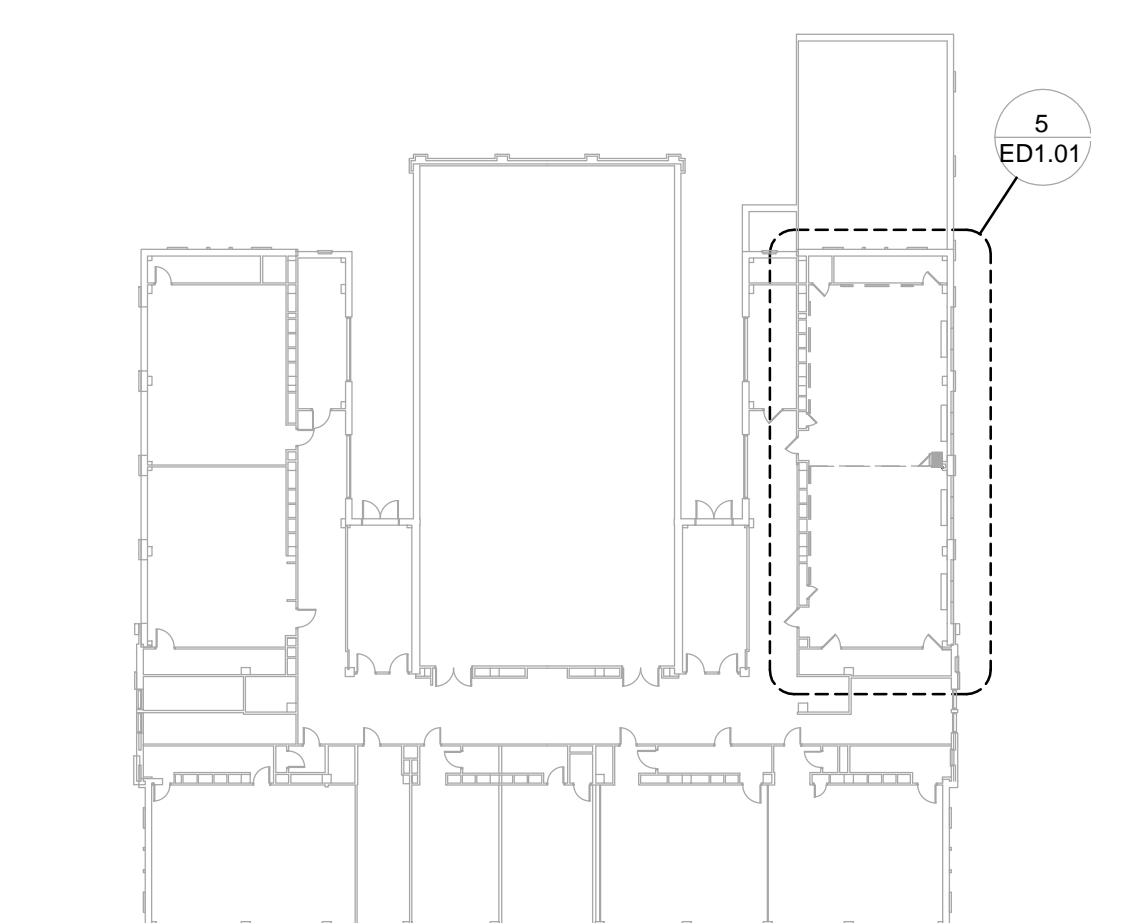

2 KEY PLAN - 2ND FLOOR DEMOLITION - ELECTRICAL  
1/32" = 1'-0"

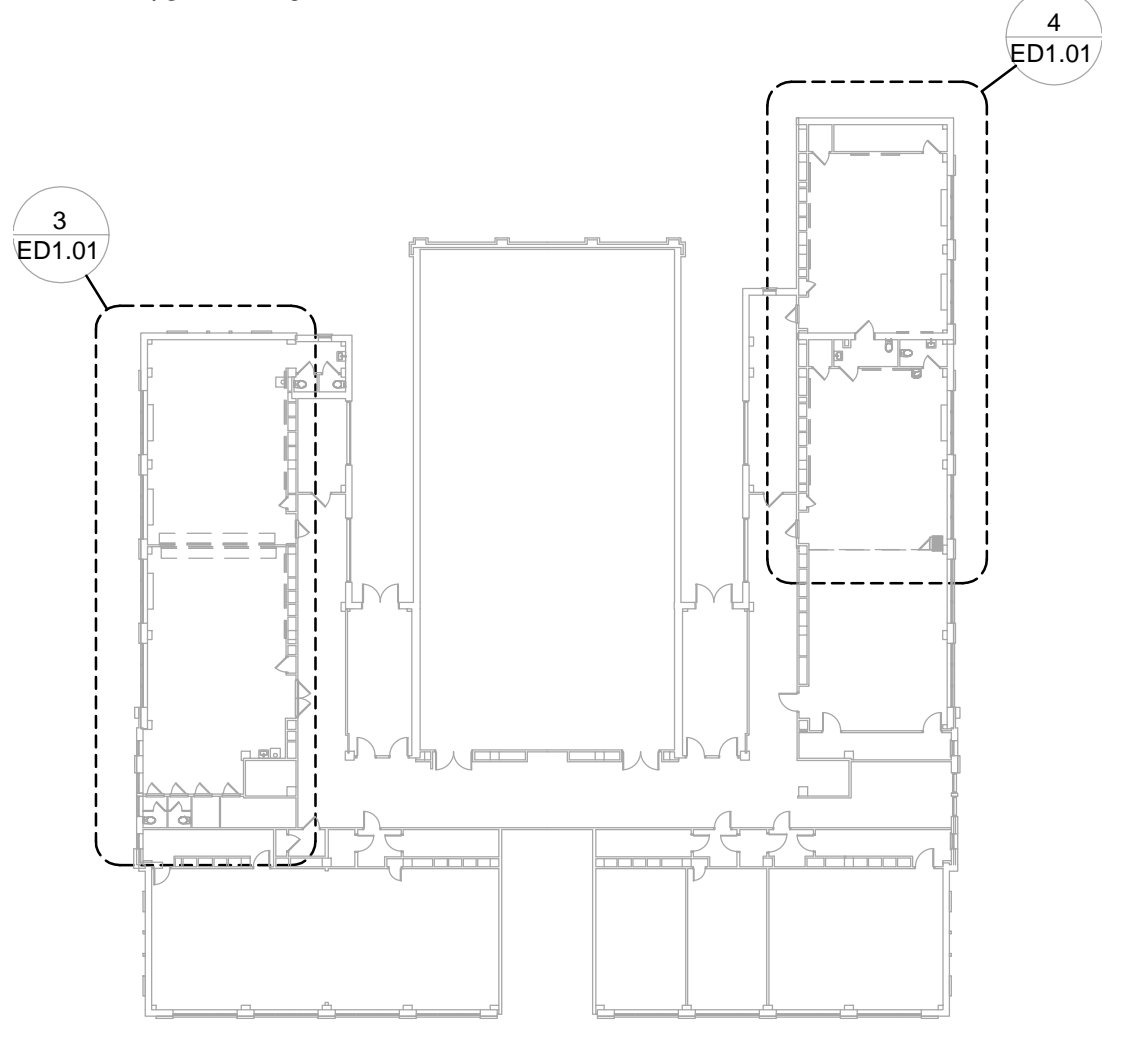

1 KEY PLAN - 1ST FLOOR DEMOLITION - ELECTRICAL  
1/32" = 1'-0"

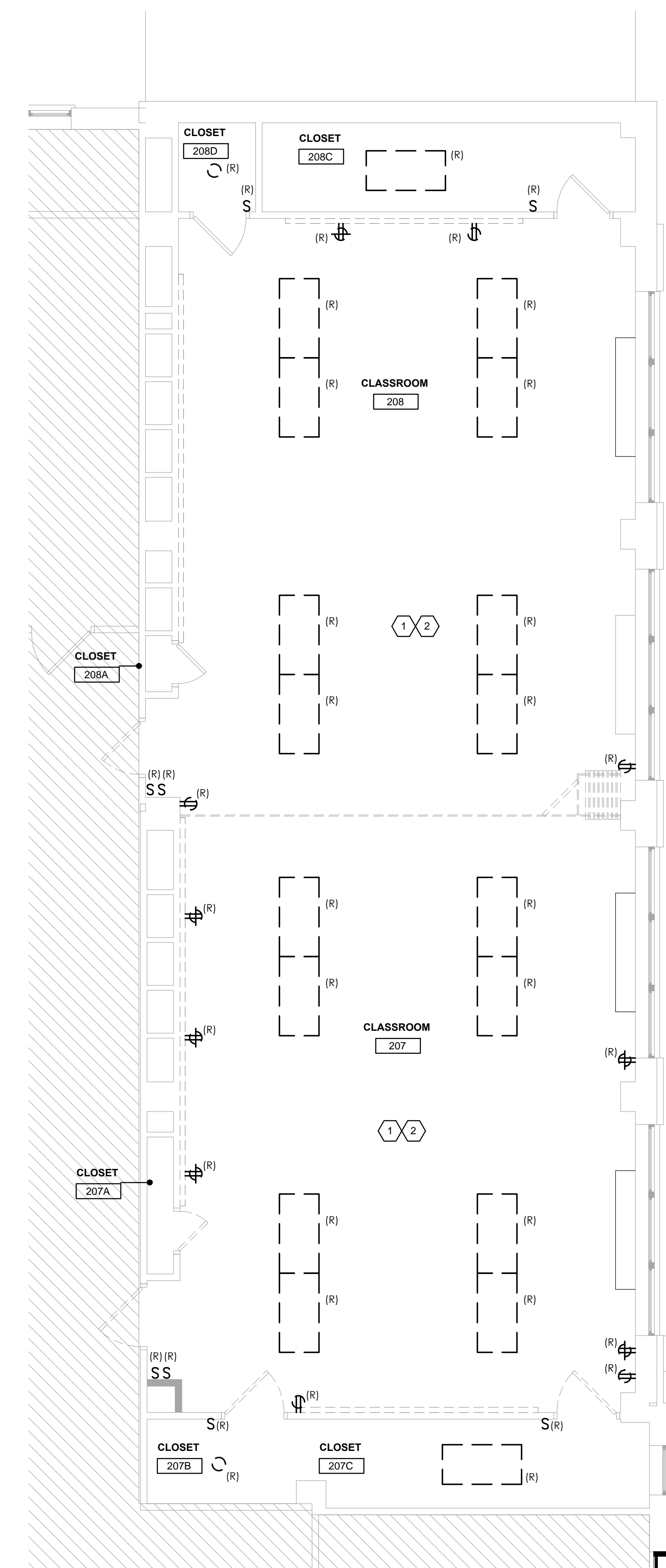

5 ENLARGED DEMOLITION PLAN - CLASSROOMS 207 & 208 - ELECTRICAL  
1/4" = 1'-0"

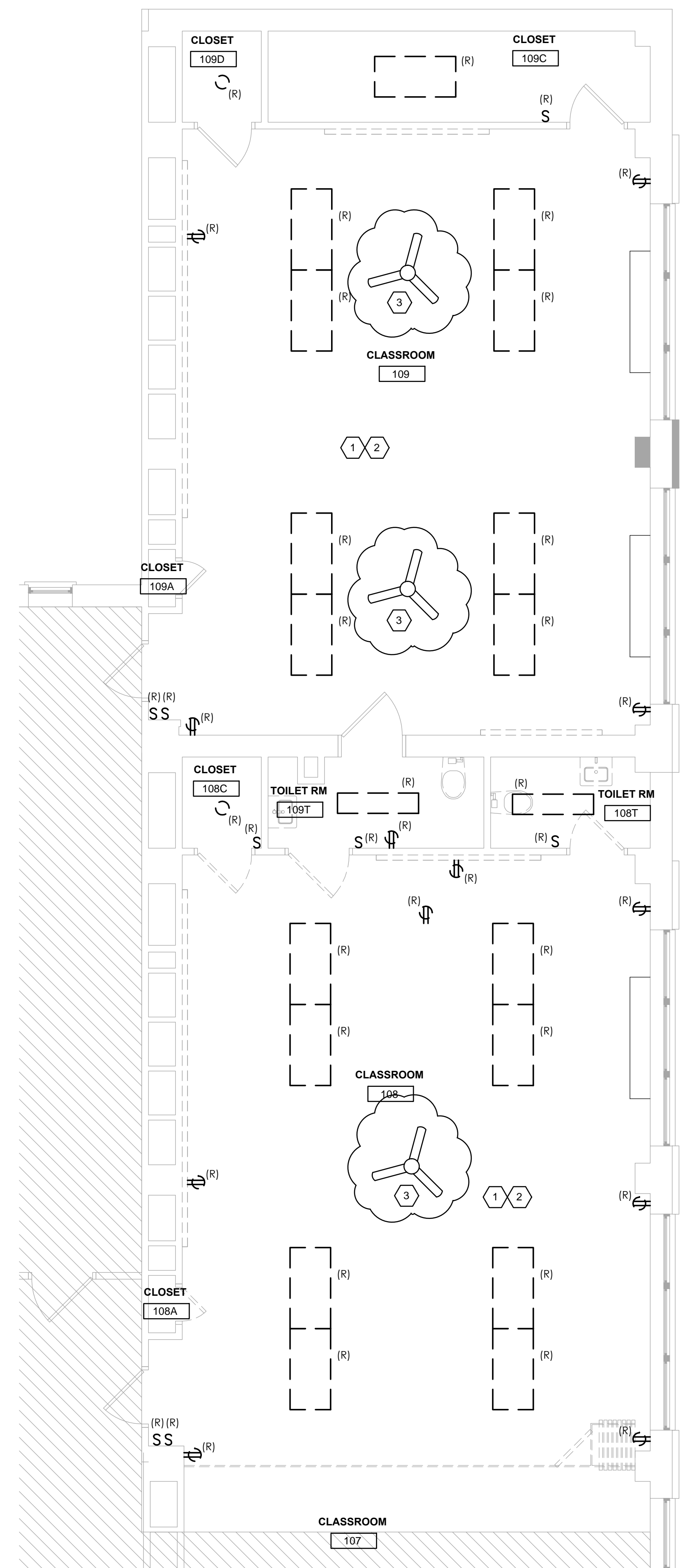

4 ENLARGED DEMOLITION PLAN - CLASSROOMS 108 & 109 - ELECTRICAL  
1/4" = 1'-0"

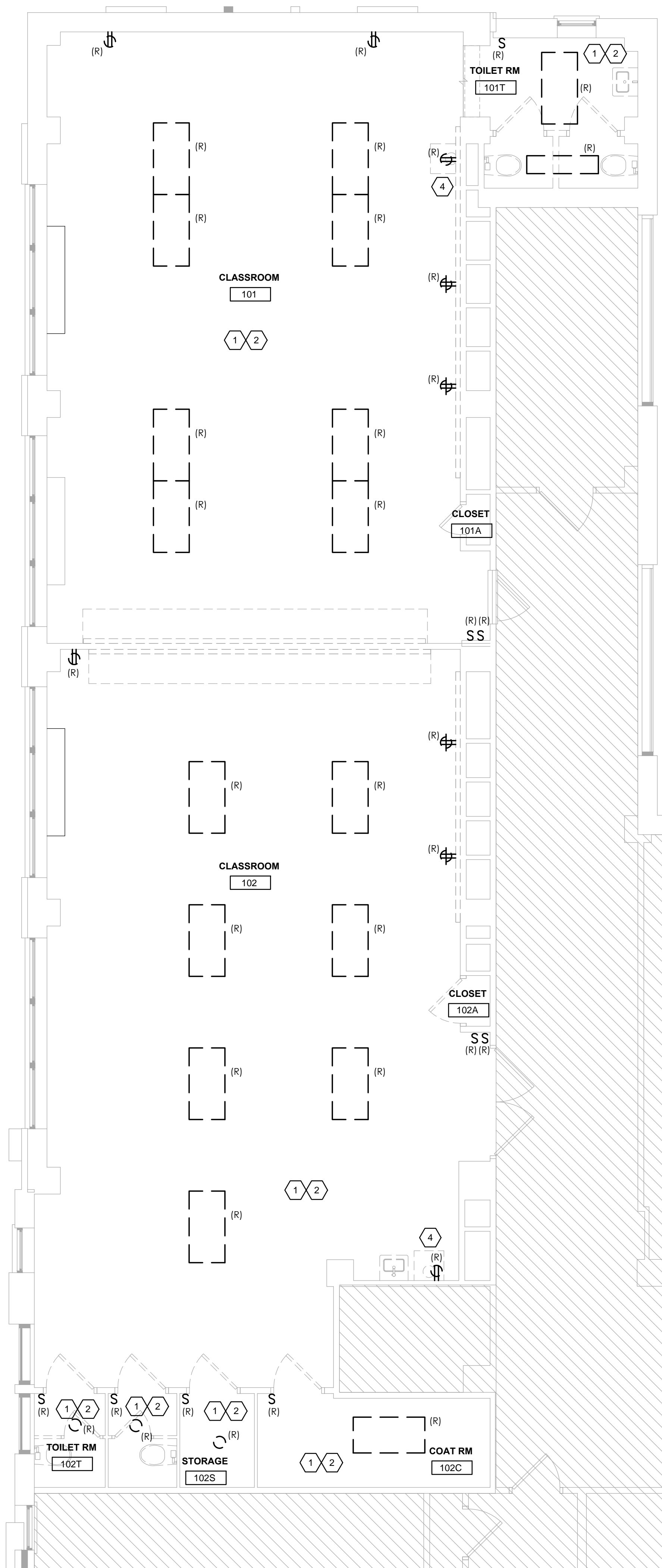

3 ENLARGED DEMOLITION PLAN - CLASSROOMS 101 & 102 - ELECTRICAL  
1/4" = 1'-0"

**BID SUBMISSION**  
01/21/2022

10	
9	
8	
7	
6	2.15.22 ADDENDUM 2
5	1.21.22 BID SUBMISSION
4	2.03.21 BID SET
3	1.15.21 PRICING SET
2	9.24.21 DD SET
1	9.10.21 PROGRESS SET
NO. DATE	REVISION

SCHOOL & LOCATION  
MARTHA WASHINGTON  
ELEMENTARY SCHOOL  
766 N. 44TH ST.  
PHILADELPHIA, PA 19104

PROJECT TITLE  
Washington Classroom  
Modifications

DRAWING TITLE  
DEMOLITION PLANS  
ELECTRICAL

DRAWING SCALE	
As indicated	
LOCATION NO.	FILE NO.
DRAWN BY	CHECKED BY
DGW	GSP
SDP Contract No.:	
General Contract: 2022-003-G	
Electrical Contract: 2022-003-E	

DRAWING NO.  
ED1.01