

Summary of Paint & Plaster Stabilization Activities

AT:

**#2590– Nebinger Elementary School
601 Carpenter Street
Philadelphia, PA 19147**

PREPARED FOR:

**Ms. Francine Locke, M.S.
Environmental Services Director**

**Mr. Jerry Junod
Environmental Services Manager**

**School District of Philadelphia
Office of Environmental Management & Services
440 North Broad Street
3rd Floor – Portal C
Philadelphia, PA 19130**

PREPARED BY:

**Mr. Steven A. Vena, CIH
Project Manager**

**Criterion Laboratories, Inc.
January 8, 2019**

**Project Number: 180847
Project Dates: April 9, 2018 – July 5, 2018**

Summary of Paint and Plaster Stabilization Activities
School Name: Nebinger Elementary School
Address: 601 Carpenter Street
Philadelphia, PA 19147
UCLS #: 2590

TABLE OF CONTENTS

- I. Introduction**
- II. Methods Executive Summary**
 - A. Preliminary Steps**
 - i. Parent and Staff Notifications**
 - ii. Decluttering**
 - iii. Wall Hangings**
 - iv. Swing Space**
 - v. Facilities Building Cleaning Staff Training**
 - B. Pre-Cleaning**
 - C. Paint & Plaster Stabilization Procedures**
 - i. Work Practices**
 - ii. Oversight**
 - D. Cleanup & Completion**
 - i. Cleanup**
 - ii. Testing**
- III. Oversight**
 - A. Scope of Work**
 - B. EPA Checklist**
 - C. Oversight**
 - D. Sample Results**

Appendix A. Scope of Work Table

Appendix B. EPA Checklist Table

Appendix C. Oversight Table

Appendix D. Sample Results Table

Appendix E. Photographs

Appendix F. Environmental Firm Certification Documentation of Training

Appendix G. Paint Contractor Certifications or Documentation of Training

Appendix H. Documentation of Parent and Staff Notifications

I. INTRODUCTION

Criterion Laboratories, Inc. (Criterion), was requested by the School District of Philadelphia's Office of Environmental Management Services (OEMS) to perform oversight and clearance testing during a paint and plaster stabilization project being performed by the School District Painters at Nebinger Elementary School located at 601 Carpenter Street in Philadelphia, PA (the "School"). The purpose of the oversight was to document that all parts of the US Environmental Protection Agency (EPA) Lead Renovation, Repair and Painting rules were being followed and documented.

II. METHODS EXECUTIVE SUMMARY

A. Preliminary Steps

i. Parent and Staff Notifications

Parents and staff were notified of the paint and plaster project by mail several weeks prior to the commencement of the project. Additionally, prior to the start of the project, parent and staff meetings were held by OEMS, Maintenance, and Operations to explain the process of the paint and plaster projects and to field any questions or concerns.

ii. Decluttering

Classrooms, closets and other storage areas were decluttered prior to the commencement of stabilization work. Coordination of the decluttering activities was made between teachers and facilities staff to ensure that outdated and unneeded academic materials were discarded, and that resources were provided to assist in the decluttering tasks such as support staff for heavy lifting and/or moving large furniture and additional recycling dumpsters.

iii. Wall Hangings

Posters, bulletin boards, framed art and other wall hangings were removed prior to the commencement of the paint stabilization project. This was coordinated with teachers by the Operations Division at the kick-off meeting, and during the phasing of the project, with the help of the Principal.

iv. Swing Space

Swing space was identified prior to the commencement of stabilization work to ensure that classrooms were available during the school year. A plan was created on a school-by-school basis to relocate students and teachers from classrooms during the course of this work. All work areas were scheduled for cleaning by facilities staff after the paint stabilization work was completed by Maintenance Painting Staff.

v. Facilities Building Cleaning Staff Training

Facilities Building Cleaning Staff were provided with information about this project and expectations for post-cleaning, including use of wet-wipes and HEPA vacuums.

B. Pre-Cleaning

On an as-needed basis, for areas such as cluttered storage closets, that required extensive movement of materials, HEPA vacuuming, and wet-wiping prior to paint and plaster stabilization, the Maintenance Environmental staff performed a pre-cleaning in advance of stabilization work. The intent of this task was to provide a clean work area prior to decluttering and stabilization.

Additionally, post-cleaning was conducted by facilities staff after paint and plaster stabilization was completed. This included the HEPA vacuuming and wet-wiping of all horizontal surfaces and polishing floors.

C. Paint & Plaster Stabilization Procedures

Paint and plaster stabilization work complied with the EPA's Lead RRP rule. All staff conducting this work were trained and/or certified as Lead RRP workers.

The following procedures were followed:

i. Work Practices

- Isolate work areas to restrict dust from impacting adjacent areas.
- Post signs/notifications as per EPA Lead RRP.
- Place "walk-off" pads at all access points into/out of work area.
- Seal all openings [windows, doors, and HVAC system registers/grilles] inside work areas as per direction from on-site environmental monitors and consistent with the EPA Lead RRP rules & guidelines.
- Workers are to wear disposable clothing and foot coverings while inside work areas and will not leave work areas wearing disposable clothing.
- Move/cover all remaining objects in work area to protect them. Including all open bins, shelves and boxes in the classroom.
- Employ/Erect "portable" dust containment barrier systems to limit the size of work areas requiring post-cleaning and limit testing and exposure.
- Place plastic floor coverings to extend at least 6 feet out from vertical surfaces being stabilized unless utilizing vertical barriers/containment systems.
- Perform all paint stabilization work in compliance with the EPA Lead RRP rules & guidelines and as per the directions of on-site environmental monitors to minimize dust contamination.
- Take all steps necessary to ensure that no dust or debris leaves the work area while the work is being performed.
- Use precautions to ensure that all employees, tools, and other items, including the exteriors of waste containers, are free of dust and debris before leaving the work area.

- Collect all paint chips & debris, fold up plastic floor coverings and any other plastic sheeting used on horizontal surfaces, without dispersing dust or debris and dispose of the material in heavy duty plastic waste bags.
- Do not use power tools.
- Do not use dry sweeping with brooms.
- Do use water/misting during stabilization to minimize dust.
- Do use HEPA vacuums and wet wiping/cleaning techniques.

ii. Oversight

The environmental technician will oversee paint and plaster stabilization work to ensure compliance with lead safe work practices. An oversight report will be completed at the end of every shift to record the work areas that were stabilized. The following tasks will be verified and recorded:

- Pre-cleaning
- Contents moved
- Work area prepped
- Surfaces stabilized
- Contents back in place
- Final inspection approval and photos

D. Cleanup & Completion

The following clean-up and completion procedures were performed for each work area following the completion of stabilization work:

i. Cleanup

- There should be no signs of loose, peeling, flaking, bubbling or crumbling paint or plaster visible on walls or ceilings or on any other painted surfaces.
- There should be no visible signs of paint chips, debris or dust of any kind on surfaces within “contained” and isolated work areas NOR outside of the contained and isolated work areas.
- Window sills, floors, baseboards, shelving units, tops of cabinets, desks, chairs, tables and all other horizontal surfaces must be free of any visible signs of paint and plaster dust and/or debris.
- There must be absolutely no visible signs of paint chips, and/or paint/plaster dust or debris on academic/educational materials, including books, bins, toys, desks, chairs, carpets, papers, etc., after each work shift and to allow for re-occupancy the next day,
- Any remaining paint and plaster must be tightly adhered to wall and ceiling surfaces such that it cannot be further damaged, pried off or disturbed by “simple fingernail pressure” otherwise work will not be considered to be successfully completed.
- Newly painted surfaces should match the aesthetics of the area in total and should cover the entirety of the wall or ceiling area that was addressed through this work. No visible “patches” of paint should be observed.

ii. Testing

The District and the PFT's Environmental Consultant worked closely to develop an agreed upon approach to verify that stabilization work was performed in accordance with lead safe work practices, and that classrooms would be safe for re-occupancy by children and staff. This approach exceeds the EPA Lead RRP rule requirements in terms of the types of, and amounts of, testing performed. Testing will take place in work areas. The areas will be cleaned by general cleaners after the stabilization work is completed and the clearance testing is performed.

Qualitative testing methods, i.e., EPA RRP verification wipe testing and colorimetric wipe testing, will be compared with the quantitative testing method of Atomic Absorption Spectrophotometry (AAS) as indicated in the testing protocol below. If the comparison testing is consistently correlated, only qualitative testing will continue for the duration of the project.

a. Testing Protocol

Step 1 -- EPA RRP Verification Wipes and Colorimetric Wipes

The environmental consultant and painter foreman will coordinate the EPA RRP Verification Test Wipe in rooms/areas that have been stabilized and cleaned, and where plastic work area coverings have been removed and visual inspection conducted. After EPA RRP verification wipes pass the cleanliness standard for any surface and/or a 40 square feet (SF) section, the colorimetric testing will be conducted by the environmental consultant.

The colorimetric wipe tests will occur in "child-occupied areas" on approximately 10% of surfaces considered "clean" following the use of the verification wipes. These surfaces may include floors, window sills, or the tops of any other immovable objects that were covered and cleaned in each work area (e.g. CUVs, immovable bookshelves). Additional colorimetric wipes may be collected on surfaces that had been moved and covered and placed outside of the work area. These surfaces may include desks, chairs, bookshelves, etc.

"Child-occupied areas" will include: classrooms, restrooms, cafeterias, gymnasiums, and auditoriums that are routinely used by children in PK-1st grade classrooms. Common areas that children in PK-1st grade classrooms only pass through, such as hallways, stairways, and garages are not included. "Child-occupied areas" will be identified by the Principal of each school.

Step 2 -- Response to Failed Tests

If colorimetric testing "fails," then the 40 SF area will be re-wiped by EPA RRP Wipes. The process will continue until both testing methods confirm a "pass."

Step 3 -- Flame Atomic Absorption Spectrophotometry (FAAS)

Flame Atomic Absorption Spectrophotometry (FAAS) will be used to verify and confirm the results of the colorimetric testing. FAAS will be used as a quality assurance/quality control for the colorimetric samples. Approximately 10% of the colorimetric samples should be submitted for FAAS analysis.

Step 4 -- Release Spaces Back to School/Operations

If EPA RRP wipes and colorimetric wipes are both acceptable, as determined on site, and if work was completed in accordance with this procedure, the room will be turned over to the District's Operations team for "deep cleaning" and for re-occupancy.

Step 5 -- Ongoing Review

All sampling and testing data, information and results will be readily available and accessible for review by school staff, parents and members of the Oversight Advisory Committee and will be reviewed on a regular basis. Any suggested modifications, changes or other revisions will be considered by the School District of Philadelphia.

The three testing methods were conducted as follows:

Type of Clearance Tests	Building Component	Number of Sample Locations within Work Area	Type of Testing	Testing Specifications/Limitations
EPA RRP Cleaning Verification Wipe	Floors, Countertops, Desks, Tables, Window Sills	One (1) wipe every 40 square feet (ft ²) or entire surface of component if surface area is less than 40ft ² One (1) wipe for every window sill	Qualitative	<ul style="list-style-type: none">• Qualitative testing based on cleanliness (white glove test)• According to RRP, the areas pass after the 3rd cleaning, regardless of verification
Colorimetric Wipe SKC, Inc. Full Disclosure® Instant Wipes	Floors, Countertops, Desks, Tables, Window Sills, Etc.	10% of surfaces considered "clean" following the use of EPA RRP Cleaning Verification Wipes	Qualitative	<ul style="list-style-type: none">• Qualitative testing based on colorimetric visual comparison• Lower Limit of Visual Detection is 18µg of lead• False positive and false negative interferences from silver, cadmium, barium, mercury, and titanium (percentages unknown)• Involves field preparation of sampling media using reagents

Flame Atomic Absorption Spectrophotometry (AAS)	Analyze Colorimetric Wipes from locations listed above	A minimum of one and a maximum of 10% of colorimetric wipes will also be subjected to laboratory analysis by FAAS for verification. This testing method will be used on a periodic basis to validate the the accuracy of qualitative methods above.	Quantitative	<ul style="list-style-type: none"> ● Interior Floors and Desks: < 20 µg/ft² This is based upon a District and PFT agreement. This is half the current HUD and EPA standard. This is tied to the detection level for the colorimetric wipe which is 18µg per wipe. ● Window Sills: < 100 µg/ft² per HUD
---	--	---	--------------	--

III. OVERSIGHT

A. Scope of Work

A scope of work was developed for Nebinger Elementary School following a room-by-room inspection of the school. During the inspection, the location and quantity of damaged paint and plaster, along with any associated debris and whether the damage was the result of an on-going moisture intrusion, were noted. This information was entered into a scope of work spreadsheet, which was provided to the School District Painting Department in order to create a schedule for the work to be completed.

During the paint and plaster stabilization project, additional areas of damage were found behind wall hangings, inside of closets that had now been decluttered, and behind furniture once it had been moved. These additional areas of work were added to the scope of work as they were observed.

The scope of work for Nebinger Elementary School is included in the Appendix A of this report.

B. EPA Checklist

Throughout the paint and plaster stabilization project, Criterion's on-site inspector observed, documented, and signed-off on tasks required by the EPA RRP. Additional notes were added to the EPA Checklist to document different oversight tasks that took place. These included documenting that warning signs were posted at the entrance to the work area, that the work area had been contained to prevent the spread of dust and debris, that all objects in the work area had been removed or covered, that all HVAC ducts in the work area were closed and covered, that windows in the work area were closed, that doors in the work area were closed and sealed, that doors that must be used in the work area were covered to allow passage but prevent the spread of dust, that floors in the work area were covered with taped-down plastic, that waste was being contained while on-site and while being transported, that the work site was properly cleaned after the renovations, that all paint chips and debris were picked up and that the protective sheeting was misted, folded dirty-side inward, and taped for removal, that the work area surfaces and objects were cleaned using HEPA vacuums and/or wet-wiping or mopping, that a certified renovator performed the post-renovation cleaning verification, a description of the post-renovation cleaning verification, including the number of wet and dry cloths used, and if the dust clearance testing was performed.

The EPA Checklist for Nebinger Elementary School is included in the Appendix B of this report.

C. Oversight

Throughout the paint and plaster stabilization project, Criterion's on-site inspector documented the day-to-day tasks performed for each work area. These tasks included the dates of pre-cleaning, the moving of the contents of the room, the prepping of the work area, the stabilization of the painted surfaces, and the final inspection.

The Oversight Table for Nebinger Elementary School is included in the Appendix C of this report.

D. Sample Results

Throughout the paint and plaster stabilization project, Criterion's on-site inspector documented all sampling results for each work area location. This included all RRP verification wipes, colorimetric wipes, and wipes to be submitted for Flame AAS analysis.

The Sample Results Table for Nebinger Elementary School is included in the Appendix D of this report.

Appendix A. Scope of Work Table

[illegible]

27	2590	1	4	409	Student Restrooms - Female (4-12)	Girl's Restroom next to Classroom 406	Floor	No Access	No Access	No Access	No Access	No Access	No Access	No Access	
28	2590	1	4	409	Student Restrooms - Female (4-12)	Girl's Restroom next to Classroom 406	W1	No Access	No Access	No Access	No Access	No Access	No Access	No Access	
29	2590	1	4	409	Student Restrooms - Female (4-12)	Girl's Restroom next to Classroom 406	W2	No Access	No Access	No Access	No Access	No Access	No Access	No Access	
30	2590	1	4	409	Student Restrooms - Female (4-12)	Girl's Restroom next to Classroom 406	W3	No Access	No Access	No Access	No Access	No Access	No Access	No Access	
31	2590	1	4	409	Student Restrooms - Female (4-12)	Girl's Restroom next to Classroom 406	W4	No Access	No Access	No Access	No Access	No Access	No Access	No Access	paint entire room
32	2590	1	4	402A	Storage	Classroom 402 Closet	W4	Efflorescence behind cabinet	3	Yes	No	N/A	Furniture	Yes	paint closet
33	2590	1	4	403A	Storage	Classroom 403 Closet	Floor	Limited inspection due to stored materials. No damage on visible areas.	N/A	No	No	N/A	Stored Materials	No	paint entire classroom and closet
34	2590	1	4	403A	Storage	Classroom 403 Closet	W1	Limited inspection due to stored materials. No damage on visible areas.	N/A	No	No	N/A	Stored Materials	No	
35	2590	1	4	403A	Storage	Classroom 403 Closet	W2	Limited inspection due to stored materials. No damage on visible areas.	N/A	No	No	N/A	Stored Materials	No	
36	2590	1	4	403A	Storage	Classroom 403 Closet	W3	Limited inspection due to stored materials. No damage on visible areas.	N/A	No	No	N/A	Stored Materials	No	
37	2590	1	4	403A	Storage	Classroom 403 Closet	W4	Flaking	1	No	No	N/A	Stored Materials	No	
38	2590	1	4	403B	Student Restrooms - Male (4-12)	Boy's Restroom next to Elevator	Ceiling	Cracking	6	No	No	N/A	N/A	Yes	paint entire space
39	2590	1	4	403B	Student Restrooms - Male (4-12)	Boy's Restroom next to Elevator	W1	Cracking	3	No	No	N/A	N/A	No	
40	2590	1	4	403B	Student Restrooms - Male (4-12)	Boy's Restroom next to Elevator	W2	Holes	2	No	No	N/A	N/A	Yes	
41	2590	1	4	404A	Storage	Classroom 404 Closet	W2	Flaking, Coat hooks pulling off wall	10	No	No	N/A	Stored Materials	Yes	paint entire room storage
42	2590	1	4	404A	Storage	Classroom 404 Closet	W3	Cracking, Flaking	5	No	No	N/A	Stored Materials	No	
43	2590	1	4	404A	Storage	Classroom 404 Closet	W4	Flaking	5	No	No	N/A	Shelving, Stored Materials	No	
44	2590	1	4	405A	Storage	Classroom 405 Closet	W1	Cracking	1	No	No	N/A	N/A	No	paint entire closet
45	2590	1	4	405A	Storage	Classroom 405 Closet	W2	Chipping, Gouges, Coat hooks pulling off wall	9	No	No	N/A	N/A	Yes	
46	2590	1	4	405A	Storage	Classroom 405 Closet	W3	Flaking	5	No	No	N/A	N/A	No	paint entire closet
47	2590	1	4	405A	Storage	Classroom 405 Closet	W4	Cracking, Flaking	8	No	No	N/A	N/A	No	

48	2590	1	4	406A	Administrative Office	Room 404A Office Adjacent to Classroom 405	W1	Flaking	5	No	No	N/A	N/A	No	PAINT ENTIRE ROOM
49	2590	1	4	406A	Administrative Office	Room 404A Office Adjacent to Classroom 405	W2	Flaking	50	No	No	N/A	N/A	No	
50	2590	1	4	406A	Administrative Office	Room 404A Office Adjacent to Classroom 405	W3	Flaking, Spalling	10	Yes	No	N/A	N/A	Yes	
51	2590	1	4	406A	Administrative Office	Room 404A Office Adjacent to Classroom 405	W4	Flaking	15	No	No	N/A	N/A	No	
52	2590	1	4	406AB	Restrooms, Staff - Male/Female	Restroom in Room 404A Office Adjacent to Classroom 405	W1	Cracking, Hole	3	No	No	N/A	N/A	Yes	PAINT ENTIRE 406 ROOM
53	2590	1	4	406AB	Restrooms, Staff - Male/Female	Restroom in Room 404A Office Adjacent to Classroom 405	W3	Cracking, Spalling	2	Yes	No	N/A	N/A	Yes	
54	2590	1	4	406B	Storage	Classroom 406 Closet	W2	Flaking, Coat hooks pulling off wall	11	No	No	No	N/A	No	The back half of this closet needs to be inspected
55	2590	1	4	406B	Storage	Classroom 406 Closet	W3	No Access	No Access	No Access	No Access	No Access	No Access	No Access	This wall needs to be inspected
56	2590	1	4	406B	Storage	Classroom 406 Closet	W4	Cracking, Flaking, Coat hooks pulling off wall	7	No	No	No	N/A	No	The back half of this closet needs to be inspected
57	2590	1	4	407A	Storage	Library (Room 407 Side Closet)	W1	Limited inspection due to stored materials. No damage on visible areas.	N/A	No	No	N/A	Stored Materials	No	PAINT ENTIRE STORAGE
58	2590	1	4	407A	Storage	Library (Room 407 Side Closet)	W2	Efflorescence	5	Yes	No	N/A	Stored Materials	Yes	This wall needs to be fully inspected
59	2590	1	4	407A	Storage	Library (Room 407 Side Closet)	W3	Flaking	40	No	No	N/A	Stored Materials	No	This wall needs to be fully inspected
60	2590	1	4	407A		Library (Room 407 Side Closet)	W4	Limited inspection due to stored materials. No damage on visible areas.	N/A	No	No	N/A	Stored Materials	No	This wall needs to be fully inspected
61	2590	1	4	408A		Library (Room 408 Side Closet)	W2	Efflorescence	20	Yes	No	N/A	N/A	Yes	PAINT ENTIRE ROOM
62	2590	1	4	408A		Library (Room 408 Side Closet)	W3	Efflorescence	10	Yes	No	N/A	N/A	Yes	
63	2590	1	4	H415	Circulation (Hallway)	Hallway along IMC	Ceiling	Efflorescence above windows	1	Yes	No	N/A	N/A	Yes	Paint entire hallway (U-Shaped) 4th floor
64	2590	1	4	H415	Circulation (Hallway)	Hallway along IMC	W2	Flaking, Spalling, Significant Moisture Damage, some behind radiators	65	Yes	Debris on Windowsills	3	N/A	Yes	
65	2590	1	4	H415	Circulation (Hallway)	Hallway along IMC	W3	Flaking	3	No	No	N/A	N/A	No	
66	2590	1	4	H415	Circulation (Hallway)	Hallway along IMC	W4	Flaking	3	No	No	N/A	N/A	No	

67	2590	1	4	H416	Circulation (Hallway)	Hallway from Girl's Restroom to Boy's Restroom	Ceiling	Spalling, Efflorescence, Significant Moisture Damage above windows	13	Yes	No	N/A	N/A	Yes	
68	2590	1	4	H416	Circulation (Hallway)	Hallway from Girl's Restroom to Boy's Restroom	W1	Flaking	20	No	No	N/A	N/A	No	
69	2590	1	4	H416	Circulation (Hallway)	Hallway from Girl's Restroom to Boy's Restroom	W2	Flaking	5	No	No	N/A	N/A	No	
70	2590	1	4	H416	Circulation (Hallway)	Hallway from Girl's Restroom to Boy's Restroom	W3	Flaking, Spalling, Efflorescence	21	Yes	Debris on Windowsills	10	N/A	Yes	
71	2590	1	4	H417	Circulation (Hallway)	Hallway from Room 401 to Room 402	Ceiling	Flaking, Plastering Repair paint is stabilized	11	No	No	N/A	N/A	Yes	
72	2590	1	4	H417	Circulation (Hallway)	Hallway from Room 401 to Room 402	W2	Flaking	15	No	No	N/A	N/A	No	
73	2590	1	4	H417	Circulation (Hallway)	Hallway from Room 401 to Room 402	W3	Flaking	5	No	No	N/A	N/A	No	
74	2590	1	4	H417	Circulation (Hallway)	Hallway from Room 401 to Room 402	W4	Flaking, Spalling, some behind radiators	45	Yes	No	N/A	N/A	Yes	
75	2590	1	4	S41	Stairs	4th Floor Stairwell Across from Classroom 406	Ceiling	Cracking, Flaking	15	No	No	N/A	N/A	No	paint entire stairway 4th thru basement
76	2590	1	4	S41	Stairs	4th Floor Stairwell Across from Classroom 406	Floor	Chipping on railing	40	No	No	N/A	N/A	No	
77	2590	1	4	S41	Stairs	4th Floor Stairwell Across from Classroom 406	W2	Flaking	5	No	No	N/A	N/A	No	
78	2590	1	4	S41	Stairs	4th Floor Stairwell Across from Classroom 406	W3	Chipping, Flaking behind radiator	11	No	No	N/A	N/A	No	
79	2590	1	4	S42	Stairs	4th Floor Stairwell Across from Classroom 404	Floor	Chipping on railing	40	No	No	N/A	N/A	No	paint entire stairway 4th thru basement
80	2590	1	4	S42	Stairs	4th Floor Stairwell Across from Classroom 404	W1	Flaking	1	No	No	N/A	N/A	No	
81	2590	1	4	S42	Stairs	4th Floor Stairwell Across from Classroom 404	W3	Flaking behind radiator	10	No	No	N/A	N/A	No	

82	2590	1	4	S42	Stairs	4th Floor Stairwell Across from Classroom 404	W4	Flaking	5	No	No	N/A	N/A	No	
83	2590	1	4	S43	Stairs	4th Floor Fire Tower near Classroom 401	Floor	Flaking	5	No	No	N/A	N/A	No	paint entire stairway 4th thru basement
84	2590	1	4	S43	Stairs	4th Floor Fire Tower near Classroom 401	W2	Chipping on door	2	No	No	N/A	N/A	No	
85	2590	1	4	S43	Stairs	4th Floor Fire Tower near Classroom 401	W3	Flaking on bars	25	No	No	N/A	N/A	No	
86	2590	1	4	S43	Stairs	4th Floor Fire Tower near Classroom 401	W4	Flaking on bars	50	No	No	N/A	N/A	No	
87	2590	1	4	S44	Stairs	4th Floor Fire Tower near IMC (Room 408)	Floor	Flaking	5	No	No	N/A	N/A	No	paint entire stairway 4th thru basement
88	2590	1	4	S44	Stairs	4th Floor Fire Tower near IMC (Room 408)	W2	Flaking on bars	50	No	No	N/A	N/A	No	
89	2590	1	4	S44	Stairs	4th Floor Fire Tower near IMC (Room 408)	W3	Flaking on bars	25	No	No	N/A	N/A	No	
90	2590	1	4	S44	Stairs	4th Floor Fire Tower near IMC (Room 408)	W4	Flaking on door	2	No	No	N/A	N/A	No	
91	2590	1	3	300	Teacher Lounge/Dining	Room 305A Former Teacher's Lounge	W1	Hole	1	No	No	N/A	Posters	Yes	paint entire room
92	2590	1	3	300	Teacher Lounge/Dining	Room 305A Former Teacher's Lounge	W3	Flaking behind radiator	5	No	No	N/A	Posters	No	
93	2590	1	3	300	Teacher Lounge/Dining	Room 305A Former Teacher's Lounge	W4	Flaking	30	No	No	N/A	Posters	No	
94	2590	1	3	301	Primary	Classroom 301	W1	Flaking	10	No	No	N/A	Posters, Furniture	No	pioant entire room with line goig through
95	2590	1	3	301	Primary	Classroom 301	W3	Flaking, some behind radiator, Spalling	30	Yes	No	N/A	Posters, Furniture	Yes	
96	2590	1	3	302	Primary	Classroom 302	W1	Flaking above door	2	No	No	N/A	Posters	No	paint entire room
97	2590	1	3	302	Primary	Classroom 302	W3	Flaking, Spalling	15	Yes	No	N/A	Posters, Furniture	Yes	
98	2590	1	3	303	Primary	Classroom 303	W1	Flaking below board	5	No	No	N/A	Posters, Furniture	No	paint entire room
99	2590	1	3	303	Primary	Classroom 303	W2	Cracking, Flaking	1	No	No	N/A	Posters, Furniture	No	
100	2590	1	3	303	Primary	Classroom 303	W3	Chipping, Flaking	20	No	Debris on Windowsills	5	Posters, Furniture	No	
101	2590	1	3	303	Primary	Classroom 303	W4	Flaking	15	No	No	N/A	Posters, Furniture	No	
102	2590	1	3	304	Primary	Classroom 304	W3	Flaking, Spalling	20	Yes	No	N/A	N/A	Yes	all walls have damages
103	2590	1	3	305	Primary	Classroom 305	W3	Spalling	10	Yes	Debris on Windowsills	5	Posters, Furniture	Yes	all walls have damages
104	2590	1	3	305	Primary	Classroom 305	W4	Flaking near entrance	1	No	No	N/A	Posters, Furniture	No	

105	2590	1	3	306	Primary	Classroom 306	W2	Flaking, some behind bookshelves	10	No	No	N/A	Posters, Furniture	No	all walls have damages
106	2590	1	3	306	Primary	Classroom 306	W3	Flaking behind bookshelf and radiator	15	No	Debris on window behind safety screen	1	Posters, Furniture	No	
107	2590	1	3	307	Primary	Classroom 307	W1	Cracking, Chipping	3	No	No	N/A	Posters, Furniture, Instruments	Yes	paint entire room
108	2590	1	3	307	Primary	Classroom 307	W2	Cracking	2	No	No	N/A	Posters, Furniture, Instruments	No	
109	2590	1	3	307	Primary	Classroom 307	W3	Flaking, Spalling, Effloresence	40	Yes	Debris on Windowsills	5	Posters, Furniture, Instruments	Yes	
110	2590	1	3	308	Primary	Classroom 308	W1	Chipping	2	No	No	N/A	Posters, Furniture	No	paint entire room
111	2590	1	3	308	Primary	Classroom 308	W3	Flaking, Spalling	25	Yes	No	N/A	Posters, Furniture	Yes	
112	2590	1	3	309	Student Restrooms - Female (4-12)	Girl's Restroom next to Classroom 306	Ceiling	Cracking, Flaking	4	No	No	N/A	N/A	No	paint entire room
113	2590	1	3	309	Student Restrooms - Female (4-12)	Girl's Restroom next to Classroom 306	W1	Cracking	3	No	No	N/A	N/A	No	
114	2590	1	3	309	Student Restrooms - Female (4-12)	Girl's Restroom next to Classroom 306	W2	Flaking	1	No	No	N/A	N/A	No	
115	2590	1	3	309	Student Restrooms - Female (4-12)	Girl's Restroom next to Classroom 306	W3	Flaking	1	No	No	N/A	N/A	No	
116	2590	1	3	300A	Satellite Kitchen	Room 305A Teacher's Lounge Former Kitchenette	Ceiling	Flaking	3	No	No	N/A	Stored Materials	No	already painting entire room innpreviuos lines
117	2590	1	3	300A	Satellite Kitchen	Room 305A Teacher's Lounge Former Kitchenette	W1	Cracking, Hole	11	No	No	N/A	Stored Materials	Yes	
118	2590	1	3	300A	Satellite Kitchen	Room 305A Teacher's Lounge Former Kitchenette	W2	Holes	2	No	No	N/A	Stored Materials	Yes	
119	2590	1	3	300A	Satellite Kitchen	Room 305A Teacher's Lounge Former Kitchenette	W3	Flaking, Holes	8	No	No	N/A	Stored Materials	Yes	
120	2590	1	3	301A	Storage	Classroom 301 Closet	W2	Flaking	5	No	No	N/A	N/A	No	already painting entire room in a previuos line
121	2590	1	3	301A	Storage	Classroom 301 Closet	W3	Flaking	10	No	No	N/A	N/A	No	
122	2590	1	3	301A	Storage	Classroom 301 Closet	W4	Flaking	5	No	No	N/A	N/A	No	
123	2590	1	3	302A	Storage	Classroom 302 Closet	W2	Cracking	5	No	No	N/A	N/A	No	already painting entire room in previous lines
124	2590	1	3	302A	Storage	Classroom 302 Closet	W4	Limited inspection due to stored materials. No damage on visible areas.	N/A	No	No	N/A	Stored Materials	No	This wall needs to be fully inspected
125	2590	1	3	303A	Student Restrooms - Male (4-12)	Boy's Restroom next to Elevator	Ceiling	Cracking, Flaking	6	No	No	N/A	N/A	No	paint entire bathroom

126	2590	1	3	303A	Student Restrooms - Male (4-12)	Boy's Restroom next to Elevator	W1	Cracking	3	No	No	N/A	N/A	Yes	
127	2590	1	3	303A	Student Restrooms - Male (4-12)	Boy's Restroom next to Elevator	W2	Cracking	5	No	No	N/A	N/A	No	
128	2590	1	3	303A	Student Restrooms - Male (4-12)	Boy's Restroom next to Elevator	W4	Cracking, Flaking	12	No	No	N/A	N/A	No	
129	2590	1	3	303B	Storage	Classroom 303 Closet	W2	Flaking	10	No	Debris on hook rail	2	N/A	No	PAINT ENTIRE STORAGE
130	2590	1	3	304A	Storage	Classroom 304 Closet	W2	Flaking, Spalling	2	Yes	No	N/A	Stored Materials, Furniture	Yes	
131	2590	1	3	304A	Storage	Classroom 304 Closet	W4	Coat hooks pulling off wall	10	No	No	N/A	N/A	Yes	
132	2590	1	3	305A	Storage	Classroom 305 Closet	Ceiling	Flaking above missing ceiling tile	4	No	No	N/A	N/A	No	
133	2590	1	3	305A	Storage	Classroom 305 Closet	W2	Spalling above missing ceiling tile	1	Yes	No	N/A	N/A	Yes	
134	2590	1	3	306A	Storage	Classroom 306 Closet	W2	Flaking, Coat hooks pulling off wall	5	No	No	N/A	Stored Materials	Yes	
135	2590	1	3	306A	Storage	Classroom 306 Closet	W3	Flaking	2	No	No	N/A	Stored Materials	No	
136	2590	1	3	306A	Storage	Classroom 306 Closet	W4	Coat hooks pulling off wall	10	No	No	N/A	Stored Materials	Yes	
137	2590	1	3	307A	Storage	Classroom 307 Closet	W1	Flaking	5	No	No	N/A	Stored Materials	No	
138	2590	1	3	307A	Storage	Classroom 307 Closet	W2	Flaking, Significant Moisture Damage, Coat hooks pulling off wall	9	Yes	No	N/A	Stored Materials	Yes	
139	2590	1	3	307A	Storage	Classroom 307 Closet	W3	Flaking	10	No	No	N/A	Stored Materials	No	
140	2590	1	3	307A	Storage	Classroom 307 Closet	W4	Limited inspection due to stored materials. No damage on visible areas.	N/A	No	No	N/A	Cabinets, Shelves	No	This wall needs to be fully inspected
141	2590	1	3	308A	Storage	Classroom 308 Closet	W2	Coat hooks pulling off wall	5	No	No	N/A	Stored Materials	Yes	
142	2590	1	3	308A	Storage	Classroom 308 Closet	W4	Coat hooks pulling off wall	10	No	No	N/A	Stored Materials	Yes	
143	2590	1	3	H312	Circulation (Hallway)	Hallway along Classrooms 307 and 308	Ceiling	Efflorescence above windows	3	Yes	No	N/A	N/A	Yes	paint entire U-Shape hallway
144	2590	1	3	H312	Circulation (Hallway)	Hallway along Classrooms 307 and 308	W2	Flaking, Spalling	15	Yes	No	N/A	N/A	Yes	
145	2590	1	3	H312	Circulation (Hallway)	Hallway along Classrooms 307 and 308	W3	Flaking	1	No	No	N/A	N/A	No	
146	2590	1	3	H312	Circulation (Hallway)	Hallway along Classrooms 307 and 308	W4	Holes, Flaking	12	No	No	N/A	N/A	Yes	
147	2590	1	3	H313	Circulation (Hallway)	Hallway from Girl's Restroom to Boy's Restroom	W1	Flaking	1	No	No	N/A	N/A	No	

148	2590	1	3	H313	Circulation (Hallway)	Hallway from Girl's Restroom to Boy's Restroom	W3	Flaking, some behind radiators, Spalling	33	Yes	No	N/A	N/A	Yes	
149	2590	1	3	H314	Circulation (Hallway)	Hallway along Classrooms 301 and 302	Ceiling	Spalling	1	Yes	No	N/A	N/A	Yes	
150	2590	1	3	H314	Circulation (Hallway)	Hallway along Classrooms 301 and 302	W2	Flaking	5	No	No	N/A	N/A	No	
151	2590	1	3	H314	Circulation (Hallway)	Hallway along Classrooms 301 and 302	W3	Flaking	2	No	No	N/A	N/A	No	
152	2590	1	3	H314	Circulation (Hallway)	Hallway along Classrooms 301 and 302	W4	Flaking, some behind radiators, Spalling	33	Yes	No	N/A	N/A	Yes	
153	2590	1	3	S31	Stairs	3rd Floor Stairwell near Classroom 306	Floor	Chipping on railings	40	No	No	N/A	N/A	No	for time already allocated
154	2590	1	3	S31	Stairs	3rd Floor Stairwell near Classroom 306	W2	Flaking	5	No	No	N/A	N/A	No	
155	2590	1	3	S31	Stairs	3rd Floor Stairwell near Classroom 306	W3	Flaking, most behind radiator	22	No	No	N/A	N/A	No	
156	2590	1	3	S31	Stairs	3rd Floor Stairwell near Classroom 306	W4	Flaking	5	No	No	N/A	N/A	No	
157	2590	1	3	S32	Stairs	3rd Floor Stairwell across from Classroom 304	Ceiling	Flaking	5	No	No	N/A	N/A	No	
158	2590	1	3	S32	Stairs	3rd Floor Stairwell across from Classroom 304	Floor	Chipping on railings	40	No	No	N/A	N/A	No	
159	2590	1	3	S32	Stairs	3rd Floor Stairwell across from Classroom 304	W2	Flaking, Spalling	3	Yes	No	N/A	N/A	Yes	
160	2590	1	3	S32	Stairs	3rd Floor Stairwell across from Classroom 304	W3	Flaking, some behind radiator	15	No	No	N/A	N/A	No	
161	2590	1	3	S32	Stairs	3rd Floor Stairwell across from Classroom 304	W4	Flaking	2	No	No	N/A	N/A	No	
162	2590	1	3	S33	Stairs	3rd Floor Fire Tower near Classroom 301	Ceiling	Spalling	10	Yes	No	N/A	N/A	Yes	
163	2590	1	3	S33	Stairs	3rd Floor Fire Tower near Classroom 301	Floor	Flaking	5	No	Debris	1	N/A	No	

164	2590	1	3	S33	Stairs	3rd Floor Fire Tower near Classroom 301	W2	Flaking	2	No	No	N/A	N/A	No	
165	2590	1	3	S33	Stairs	3rd Floor Fire Tower near Classroom 301	W3	Flaking on bars	25	No	No	N/A	N/A	No	
166	2590	1	3	S33	Stairs	3rd Floor Fire Tower near Classroom 301	W4	Flaking on bars	50	No	No	N/A	N/A	No	
167	2590	1	3	S34	Stairs	3rd Floor Fire Tower near Classroom 308	Ceiling	Flaking	1	No	No	N/A	N/A	No	
168	2590	1	3	S34	Stairs	3rd Floor Fire Tower near Classroom 308	Floor	Flaking	5	No	No	N/A	N/A	No	
169	2590	1	3	S34	Stairs	3rd Floor Fire Tower near Classroom 308	W1	Flaking	5	No	No	N/A	N/A	No	
170	2590	1	3	S34	Stairs	3rd Floor Fire Tower near Classroom 308	W2	Flaking on bars	50	No	No	N/A	N/A	No	
171	2590	1	3	S34	Stairs	3rd Floor Fire Tower near Classroom 308	W3	Flaking on bars	25	No	No	N/A	N/A	No	
172	2590	1	3	S34	Stairs	3rd Floor Fire Tower near Classroom 308	W4	Flaking	5	No	No	N/A	N/A	No	
173	2590	1	2	200	Student Restrooms - Male (4-12)	Boy's Restroom near Elevator	Ceiling	Cracking, Flaking	20	No	No	N/A	N/A	Yes	paint entire room
174	2590	1	2	200	Student Restrooms - Male (4-12)	Boy's Restroom near Elevator	W1	Cracking	10	No	No	N/A	N/A	No	
175	2590	1	2	200	Student Restrooms - Male (4-12)	Boy's Restroom near Elevator	W2	Cracking	5	No	No	N/A	N/A	No	
176	2590	1	2	200	Student Restrooms - Male (4-12)	Boy's Restroom near Elevator	W3	Flaking	1	No	No	N/A	N/A	No	
177	2590	1	2	201	Primary	Classroom 201	W1	Flaking	5	No	No	N/A	Posters, Furniture	No	paint entire room
178	2590	1	2	201	Primary	Classroom 201	W3	Chipping, Flaking	10	No	No	N/A	Posters, Furniture	No	
179	2590	1	2	202	Primary	Classroom 202	Ceiling	No Access	No Access	No Access	No Access	No Access	No Access	No Access	paint one wall only but how could they get to the restroom and not get to the room?
180	2590	1	2	202	Primary	Classroom 202	Floor	No Access	No Access	No Access	No Access	No Access	No Access	No Access	This space will need to be inspected
181	2590	1	2	202	Primary	Classroom 202	W1	No Access	No Access	No Access	No Access	No Access	No Access	No Access	This space will need to be inspected
182	2590	1	2	202	Primary	Classroom 202	W2	No Access	No Access	No Access	No Access	No Access	No Access	No Access	This space will need to be inspected
183	2590	1	2	202	Primary	Classroom 202	W3	No Access	No Access	No Access	No Access	No Access	No Access	No Access	This space will need to be inspected
184	2590	1	2	202	Primary	Classroom 202	W4	No Access	No Access	No Access	No Access	No Access	No Access	No Access	This space will need to be inspected

185	2590	1	2	203	ESE Full Time	Classroom 203	W1	Flaking	10	No	No	N/A	Posters, Furniture	No	paint entire room
186	2590	1	2	203	ESE Full Time	Classroom 203	W3	Flaking	10	No	No	N/A	Posters, Furniture	No	
187	2590	1	2	203	ESE Full Time	Classroom 203	W4	Cracking, Flaking, Spalling, Significant Water Damage	30	Yes	No	N/A	Posters, Furniture	Yes	
188	2590	1	2	204	Administrative Office	Room 204 Teacher's Office	Ceiling	Flaking above missing ceiling tile	3	No	No	N/A	N/A	No	paint office complete
189	2590	1	2	204	Administrative Office	Room 204 Teacher's Office	W3	Flaking	10	No	No	N/A	N/A	No	
190	2590	1	2	205	Administrative Office	Room 205 Counselor's Office	W3	Flaking behind Radiator	10	No	No	N/A	N/A	No	paint one window wall
191	2590	1	2	206	Primary	Classroom 206	W1	Cracking, Flaking	3	No	No	N/A	Posters	No	paint entire classroom
192	2590	1	2	206	Primary	Classroom 206	W2	Flaking, Spalling	22	Yes	No	N/A	Posters	No	
193	2590	1	2	206	Primary	Classroom 206	W3	Flaking behind radiators, cabinets, and shelves	30	No	No	N/A	Posters, Furniture	No	
194	2590	1	2	207	Primary	Classroom 207	W2	Spalling	3	Yes	No	N/A	Posters	Yes	
195	2590	1	2	207	Primary	Classroom 207	W3	Flaking, some behind radiator	10	No	No	N/A	Posters, Furniture	No	
196	2590	1	2	208	Administrative Office	Room 208 ESOL Office	W2	Spalling	1	Yes	No	N/A	Posters, Furniture	Yes	
197	2590	1	2	208	Administrative Office	Room 208 ESOL Office	W3	Flaking	20	No	No	N/A	Posters, Furniture	No	
198	2590	1	2	222	Storage	Storage Room across from the Teacher's Lounge	Ceiling	Cracking	10	No	No	N/A	Stored Materials	Yes	
199	2590	1	2	222	Storage	Storage Room across from the Teacher's Lounge	W1	Hole, Flaking on doorframe	3	No	No	N/A	Stored Materials	Yes	
200	2590	1	2	222	Storage	Storage Room across from the Teacher's Lounge	W2	Cracking	10	No	No	N/A	Stored Materials	Yes	
201	2590	1	2	222	Storage	Storage Room across from the Teacher's Lounge	W3	Hole	<1	No	No	N/A	Stored Materials	Yes	
202	2590	1	2	222	Storage	Storage Room across from the Teacher's Lounge	W4	Cracking	5	No	No	N/A	Stored Materials	Yes	
203	2590	1	2	201A	Storage	Classroom 201 Closet	W4	Flaking	3	No	No	N/A	Stored Materials	No	
204	2590	1	2	202A	Student Restrooms - Male/Female (Classroom)	Classroom 202 Restroom	W3	Flaking, Significant Moisture Damage behind toilet	6	No	No	N/A	N/A	Yes	
205	2590	1	2	202A	Student Restrooms - Male/Female (Classroom)	Classroom 202 Restroom	W4	Flaking, Spalling, Significant Moisture Damage	10	Yes	No	N/A	N/A	Yes	
206	2590	1	2	202B	Storage	Classroom 202 Closet	W3	Flaking	5	No	No	N/A	Stored Materials	No	

207	2590	1	2	203A	Student Restrooms - Male/Female (Classroom)	Classroom 203 Restroom	Ceiling	Flaking	1	No	No	N/A	N/A	No	
208	2590	1	2	203A	Student Restrooms - Male/Female (Classroom)	Classroom 203 Restroom	W1	Cracking	3	No	No	N/A	N/A	No	
209	2590	1	2	203A	Student Restrooms - Male/Female (Classroom)	Classroom 203 Restroom	W2	Cracking, Significant Water Damage	4	Yes	No	N/A	N/A	Yes	
210	2590	1	2	203B	Data Processing Equipment	Computer Server Room next to Classroom 203	Ceiling	No Access	No Access	No Access	No Access	No Access	No Access	No Access	This space will need to be inspected
211	2590	1	2	203B	Data Processing Equipment	Computer Server Room next to Classroom 203	Floor	No Access	No Access	No Access	No Access	No Access	No Access	No Access	This space will need to be inspected
212	2590	1	2	203B	Data Processing Equipment	Computer Server Room next to Classroom 203	W1	No Access	No Access	No Access	No Access	No Access	No Access	No Access	This space will need to be inspected
213	2590	1	2	203B	Data Processing Equipment	Computer Server Room next to Classroom 203	W2	No Access	No Access	No Access	No Access	No Access	No Access	No Access	This space will need to be inspected
214	2590	1	2	203B	Data Processing Equipment	Computer Server Room next to Classroom 203	W3	No Access	No Access	No Access	No Access	No Access	No Access	No Access	This space will need to be inspected
215	2590	1	2	203B	Data Processing Equipment	Computer Server Room next to Classroom 203	W4	No Access	No Access	No Access	No Access	No Access	No Access	No Access	This space will need to be inspected
216	2590	1	2	204A	Administrative Office	Office Adjacent to Teacher's Lounge	W1	Flaking	1	No	No	N/A	N/A	No	
217	2590	1	2	204A	Administrative Office	Office Adjacent to Teacher's Lounge	W2	Flaking, Effloresence, some behind radiator	22	Yes	No	N/A	N/A	No	
218	2590	1	2	204B	Storage	Room 204 Teacher's Office Rear Closet	W1	Flaking	2	No	No	N/A	N/A	No	
219	2590	1	2	204B	Storage	Room 204 Teacher's Office Rear Closet	W2	Flaking, Spalling	3	Yes	No	N/A	N/A	Yes	
220	2590	1	2	204B	Storage	Room 204 Teacher's Office Rear Closet	W4	Flaking	5	No	No	N/A	N/A	No	
221	2590	1	2	204C	Storage	Room 204A Office Closet	W1	Hole	1	No	No	N/A	N/A	Yes	

222	2590	1	2	204C	Storage	Room 204A Office Closet	W3	Hole	1	No	No	N/A	N/A	Yes	
223	2590	1	2	205A	Teacher Lounge/Dining	Room 204 A Teacher's Lounge	W1	Cracking, Flaking	2	No	No	N/A	N/A	No	
224	2590	1	2	205A	Teacher Lounge/Dining	Room 204 A Teacher's Lounge	W2	Flaking	40	No	No	N/A	N/A	No	
225	2590	1	2	205A	Teacher Lounge/Dining	Room 204 A Teacher's Lounge	W3	Flaking, Efflorescence	20	Yes	Debris on Windowsills	5	N/A	Yes	
226	2590	1	2	205A	Teacher Lounge/Dining	Room 204 A Teacher's Lounge	W4	Flaking	20	No	No	N/A	Posters	No	
227	2590	1	2	205B	Restrooms, Staff - Male/Female	Faculty Restroom in Room 204A Teacher's Lounge	Ceiling	Hole	1	No	No	N/A	N/A	Yes	
228	2590	1	2	205B	Restrooms, Staff - Male/Female	Faculty Restroom in Room 204A Teacher's Lounge	W1	Hole	1	No	No	N/A	N/A	Yes	
229	2590	1	2	206A	Administrative Office	Room 206A Counselor's Office	W1	Flaking behind cabinet	2	No	No	N/A	Furniture	No	
230	2590	1	2	206A	Administrative Office	Room 206A Counselor's Office	W3	Flaking, some behind radiator	20	No	No	N/A	N/A	No	
231	2590	1	2	206B	Circulation (Hallway)	Hallway between Rooms 205 and 206A	W1	Flaking	2	No	No	N/A	N/A	No	
232	2590	1	2	206B	Circulation (Hallway)	Hallway between Rooms 205 and 206A	W2	Flaking	12	No	No	N/A	N/A	No	Paint entire hallway (U-Shaped) 4th floor
233	2590	1	2	206B	Circulation (Hallway)	Hallway between Rooms 205 and 206A	W3	Cracking, Flaking	6	No	No	N/A	N/A	No	
234	2590	1	2	206B	Circulation (Hallway)	Hallway between Rooms 205 and 206A	W4	Flaking	5	No	No	N/A	N/A	No	
235	2590	1	2	206C	Storage	Classroom 206 Closet	W1	Spalling above door	2	No	No	N/A	N/A	No	
236	2590	1	2	206C	Storage	Classroom 206 Closet	W2	Spalling	1	No	No	N/A	Stored Materials	No	
237	2590	1	2	206C	Storage	Classroom 206 Closet	W3	Limited inspection due to stored materials. No damage to visible areas.	N/A	No	No	N/A	Stored Materials	No	This wall will need to be completely inspected
238	2590	1	2	207A	Storage	Classroom 207 Closet	W3	Cracking	2	No	No	N/A	N/A	No	
239	2590	1	2	207B	Student Restrooms - Female (4-12)	Girl's Restroom next to Classroom 206	Ceiling	Flaking, Spalling	21	Yes	No	N/A	N/A	Yes	

240	2590	1	2	207B	Student Restrooms - Female (4-12)	Girl's Restroom next to Classroom 206	Floor	Chipping	1	No	No	N/A	N/A	No	
241	2590	1	2	207B	Student Restrooms - Female (4-12)	Girl's Restroom next to Classroom 206	W1	Cracking	5	No	No	N/A	N/A	No	
242	2590	1	2	207B	Student Restrooms - Female (4-12)	Girl's Restroom next to Classroom 206	W4	Flaking	1	No	No	N/A	N/A	No	
243	2590	1	2	208A	Student Restrooms - Male/Female (Classroom)	Classroom 208 Restroom	W1	Chipping	1	No	No	N/A	N/A	No	
244	2590	1	2	208A	Student Restrooms - Male/Female (Classroom)	Classroom 208 Restroom	W2	Flaking	5	No	No	N/A	N/A	No	
245	2590	1	2	208A	Student Restrooms - Male/Female (Classroom)	Classroom 208 Restroom	W3	Significant Moisture Damage behind toilets	10	No	No	N/A	N/A	Yes	
246	2590	1	2	208A	Student Restrooms - Male/Female (Classroom)	Classroom 208 Restroom	W4	Flaking	2	No	No	N/A	N/A	No	
247	2590	1	2	208B	Storage	Classroom 208 Closet	W1	Flaking	2	No	No	N/A	N/A	No	
248	2590	1	2	H209	Circulation (Hallway)	Hallway along Classrooms 207 and 208	W2	Flaking, some behind radiators	55	No	No	N/A	N/A	No	
249	2590	1	2	H209	Circulation (Hallway)	Hallway along Classrooms 207 and 208	W4	Spalling	2	Yes	No	N/A	N/A	Yes	
250	2590	1	2	H210	Circulation (Hallway)	Hallway along Classrooms 201 and 202	W2	Flaking	15	No	No	N/A	N/A	No	
251	2590	1	2	H210	Circulation (Hallway)	Hallway along Classrooms 201 and 202	W3	Flaking	1	No	No	N/A	N/A	No	
252	2590	1	2	H210	Circulation (Hallway)	Hallway along Classrooms 201 and 202	W4	Flaking, Efflorescence, Significant Moisture Damage, some of each behind radiators	59	Yes	No	N/A	N/A	Yes	
253	2590	1	2	H211	Circulation (Hallway)	Hallway from Girl's Restroom to Boy's Restroom	W1	Flaking	10	No	No	N/A	N/A	No	
254	2590	1	2	S21	Stairs	2nd Floor Stairwell across from Classroom 206	Ceiling	Flaking	10	No	No	N/A	N/A	No	above
255	2590	1	2	S21	Stairs	2nd Floor Stairwell across from Classroom 206	Floor	Chipping on stairs and railings	60	No	No	N/A	N/A	No	

256	2590	1	2	S21	Stairs	2nd Floor Stairwell across from Classroom 206	W2	Cracking, Chipping, Flaking	6	No	No	N/A	N/A	No	
257	2590	1	2	S21	Stairs	2nd Floor Stairwell across from Classroom 206	W3	Flaking, Significant Moisture Damage some of both behind radiator	12	Yes	No	N/A	N/A	Yes	
258	2590	1	2	S21	Stairs	2nd Floor Stairwell across from Classroom 206	W4	Loose wood rail	3	No	No	N/A	N/A	No	
259	2590	1	2	S22	Stairs	2nd Floor Stairwell across from Classroom 204	Ceiling	Flaking	30	No	No	N/A	N/A	No	
260	2590	1	2	S22	Stairs	2nd Floor Stairwell across from Classroom 204	Floor	Chipping on stairs and railings	41	No	No	N/A	N/A	No	
261	2590	1	2	S22	Stairs	2nd Floor Stairwell across from Classroom 204	W2	Flaking	2	No	No	N/A	N/A	No	
262	2590	1	2	S22	Stairs	2nd Floor Stairwell across from Classroom 204	W3	Significant Moisture Damage behind radiator	20	Yes	No	N/A	N/A	Yes	
263	2590	1	2	S22	Stairs	2nd Floor Stairwell across from Classroom 204	W4	Flaking	1	No	No	N/A	N/A	No	
264	2590	1	2	S23	Stairs	2nd Floor Fire Tower near Classroom 201	Ceiling	Flaking	2	No	No	N/A	N/A	No	same hours
265	2590	1	2	S23	Stairs	2nd Floor Fire Tower near Classroom 201	W2	Flaking on door	2	No	No	N/A	N/A	No	
266	2590	1	2	S23	Stairs	2nd Floor Fire Tower near Classroom 201	W3	Flaking on bars	25	No	No	N/A	N/A	No	
267	2590	1	2	S23	Stairs	2nd Floor Fire Tower near Classroom 201	W4	Flaking on bars	50	No	No	N/A	N/A	No	
268	2590	1	2	S24	Stairs	2nd Floor Fire Tower near Classroom 208	Floor	Flaking	10	No	No	N/A	N/A	No	
269	2590	1	2	S24	Stairs	2nd Floor Fire Tower near Classroom 208	W1	Flaking	10	No	No	N/A	N/A	No	

270	2590	1	2	S24	Stairs	2nd Floor Fire Tower near Classroom 208	W2	Flaking on bars	50	No	No	N/A	N/A	No	
271	2590	1	2	S24	Stairs	2nd Floor Fire Tower near Classroom 208	W3	Flaking on bars	25	No	No	N/A	N/A	No	
272	2590	1	2	S26	Storage	Storage Area above Stage Right	Ceiling	Cracking, Hole	20	No	No	N/A	Instruments	Yes	
273	2590	1	2	S26	Storage	Storage Area above Stage Right	W1	Flaking	2	No	No	N/A	Instruments	No	
274	2590	1	2	S26	Storage	Storage Area above Stage Right	W2	Flaking	2	No	No	N/A	Instruments	No	
275	2590	1	2	S26	Storage	Storage Area above Stage Right	W3	Flaking behind radiator	20	No	Debris on Windowsill	5	Instruments	No	
276	2590	1	2	S26A		Stairs to Storage Area above Stage Right	W2	Flaking	1	No	No	N/A	N/A	No	
277	2590	1	2	S26A		Stairs to Storage Area above Stage Right	W4	Cracking, Efflorescence	2	Yes	No	N/A	N/A	Yes	
278	2590	1	2	S26B		Storage Area above Stage Right Closet	W3	Spalling	10	Yes	No	N/A	Instruments	Yes	
279	2590	1	2	S26B		Storage Area above Stage Right Closet	W4	Cracking, Flaking	10	No	No	N/A	Instruments	No	
280	2590	1	2	S27	Storage	Storage Area above Stage Left	Ceiling	Cracking, Efflorescence	5	Yes	No	N/A	Instruments	Yes	
281	2590	1	2	S27	Storage	Storage Area above Stage Left	W2	Spalling	3	Yes	No	N/A	Door, Stored Containers	Yes	
282	2590	1	2	S27	Storage	Storage Area above Stage Left	W3	Spalling	7	Yes	No	N/A	Instruments	Yes	
283	2590	1	2	S27A		Stairs to Storage Area above Stage Left	W3	Spalling	5	Yes	No	N/A	N/A	Yes	
284	2590	1	2	S27A		Stairs to Storage Area above Stage Left	W4	Spalling	10	Yes	No	N/A	N/A	Yes	
285	2590	1	2	S27B		Storage Area above Stage Left Closet	Ceiling	Efflorescence	2	Yes	No	N/A	Instruments	Yes	
286	2590	1	2	S27B		Storage Area above Stage Left Closet	W2	Cracking	1	No	No	N/A	Instruments	No	
287	2590	1	2	S27B		Storage Area above Stage Left Closet	W3	Flaking, Efflorescence	5	Yes	No	N/A	Instruments	Yes	
288	2590	1	1	101	Administrative Office	CATCH Program	W1	Cracking, Hole, Flaking	5	No	No	N/A	N/A	Yes	

289	2590	1	1	101	Administrative Office	CATCH Program	W2	Flaking	2	No	No	N/A	N/A	No	
290	2590	1	1	101	Administrative Office	CATCH Program	W3	Flaking, some behind painting and radiator	25	No	No	N/A	Painting	No	
291	2590	1	1	102	Primary	Classroom 102 Kindergarten	W3	Cracking, Flaking, Significant Moisture Damage	8	Yes	No	N/A	Posters, Furniture	Yes	
292	2590	1	1	103	Primary	Classroom 103	W1	Cracking, Chipping, Flaking	9	No	No	N/A	Posters, Furniture	No	PAINT ENTIRE ROOM
293	2590	1	1	103	Primary	Classroom 103	W2	Flaking	5	No	No	N/A	Posters, Furniture	No	
294	2590	1	1	103	Primary	Classroom 103	W3	Flaking	10	No	No	N/A	Furniture	No	
295	2590	1	1	103	Primary	Classroom 103	W4	Flaking	5	No	No	N/A	Posters, Furniture	No	
296	2590	1	1	104	Primary	Classroom 104	W1	Cracking, Flaking	8	No	No	N/A	Posters, Furniture	Yes	PAINT ENTIRE ROOM
297	2590	1	1	104	Primary	Classroom 104	W3	Flaking, Significant Moisture Damage	40	Yes	Debris on Windowsills	5	Posters, Furniture	Yes	
298	2590	1	1	105	Primary	Classroom 105	W2	Cracking, Flaking	8	No	No	N/A	Posters, Furniture	No	
299	2590	1	1	105	Primary	Classroom 105	W3	Flaking	10	No	No	N/A	Posters, Furniture	No	
300	2590	1	1	105	Primary	Classroom 105	W4	Flaking below board	2	No	No	N/A	Posters, Furniture	No	
301	2590	1	1	106	Primary	Classroom 106	W3	Flaking	25	No	No	N/A	Posters, Furniture	No	
302	2590	1	1	107	Primary	Classroom 107	W1	Chipping by Door	1	No	No	N/A	Posters	No	
303	2590	1	1	107	Primary	Classroom 107	W3	Flaking	10	No	No	N/A	Posters, Furniture	No	
304	2590	1	1	108	Administrative Office	Principal's Office	W4	Missing Chair Rail	2	No	No	N/A	Furniture	Yes	
305	2590	1	1	110	Administrative Office	Nurse's Office	Ceiling	Significant moisture damage along windows	8	Yes	No	N/A	N/A	Yes	
306	2590	1	1	110	Administrative Office	Nurse's Office	W1	Cracking near restroom	3	No	No	N/A	N/A	No	
307	2590	1	1	110	Administrative Office	Nurse's Office	W3	Flaking on metal pipe	5	No	Debris on windowsill	3	Furniture	No	
308	2590	1	1	100A Stage	Stage	Stage	Ceiling	Efflorescence	25	Yes	No	N/A	Ladders, tables	Yes	
309	2590	1	1	100A Stage	Stage	Stage	W1	Flaking on metal above curtain	15	No	No	N/A	N/A	No	
310	2590	1	1	102 B	Student Restrooms - Male/Female (Classroom)	Classroom 102 Restroom	W3	Spalling	2	No	No	N/A	N/A	Yes	
311	2590	1	1	102 B	Student Restrooms - Male/Female (Classroom)	Classroom 102 Restroom	W4	Flaking	7	No	No	N/A	N/A	No	
312	2590	1	1	102C	Storage	Classroom 102 Closet	W2	Cracking	5	No	No	N/A	Contents	No	
313	2590	1	1	102C	Storage	Classroom 102 Closet	W4	Flaking, Coat hooks pulling off wall	12	No	No	N/A	Contents	Yes	
314	2590	1	1	103A	Student Restrooms - Male (4-12)	Boy's Restroom next to Classroom 103	W2	Cracking	20	No	No	N/A	N/A	No	
315	2590	1	1	103A	Student Restrooms - Male (4-12)	Boy's Restroom next to Classroom 103	W4	Spalling by toilets	25	No	No	N/A	N/A	Yes	
316	2590	1	1	103B	Student Restrooms - Male/Female (Classroom)	Classroom 103 Restroom	Ceiling	Cracking above door, flaking on metal duct	6	No	No	N/A	N/A	Yes	

317	2590	1	1	103B	Student Restrooms - Male/Female (Classroom)	Classroom 103 Restroom	W1	Flaking	1	No	No	N/A	N/A	No	
318	2590	1	1	103B	Student Restrooms - Male/Female (Classroom)	Classroom 103 Restroom	W2	Flaking, Significant Moisture Damage	7	Yes	No	N/A	N/A	Yes	
319	2590	1	1	103B	Student Restrooms - Male/Female (Classroom)	Classroom 103 Restroom	W3	Flaking	3	No	No	N/A	N/A	No	
320	2590	1	1	103B	Student Restrooms - Male/Female (Classroom)	Classroom 103 Restroom	W4	Cracking, Flaking, Spalling	20	No	No	N/A	N/A	Yes	
321	2590	1	1	104A	Student Restrooms - Male/Female (Classroom)	Classroom 104 Restroom	W3	Significant Moisture Damage	10	No	No	N/A	N/A	Yes	
322	2590	1	1	104B	Storage	Classroom 104 Closet	W2	Flaking	1	No	No	N/A	Stored Materials	No	
323	2590	1	1	105A	Student Restrooms - Male/Female (Classroom)	Classroom 105 Restroom	W1	Cracking	3	No	No	N/A	N/A	No	
324	2590	1	1	105A	Student Restrooms - Male/Female (Classroom)	Classroom 105 Restroom	W2	Flaking	3	No	No	N/A	N/A	No	
325	2590	1	1	105A	Student Restrooms - Male/Female (Classroom)	Classroom 105 Restroom	W3	Cracking	1	No	No	N/A	N/A	No	
326	2590	1	1	105A	Student Restrooms - Male/Female (Classroom)	Classroom 105 Restroom	W4	Flaking, Efflorescence	5	Yes	No	N/A	N/A	Yes	
327	2590	1	1	105B	Storage	Classroom 105 Closet	Ceiling	Flaking above missing ceiling tile	8	No	No	N/A	Stored Materials	No	
328	2590	1	1	105B	Storage	Classroom 105 Closet	W2	Flaking	10	No	No	N/A	N/A	No	
329	2590	1	1	105B	Storage	Classroom 105 Closet	W4	Flaking, Coat hooks pulling off wall	4	No	No	N/A	Stored Materials	Yes	
330	2590	1	1	106A	Student Restrooms - Male/Female (Classroom)	Classroom 106 Restroom	W1	Flaking	5	No	No	N/A	N/A	No	
331	2590	1	1	106A	Student Restrooms - Male/Female (Classroom)	Classroom 106 Restroom	W2	Flaking	3	No	No	N/A	N/A	No	
332	2590	1	1	106A	Student Restrooms - Male/Female (Classroom)	Classroom 106 Restroom	W4	Significant Moisture Damage	1	No	No	N/A	N/A	Yes	

333	2590	1	1	106B	Storage	Classroom 106 Closet	W1	Coat hooks pulling off wall	7	No	No	N/A	Stored Materials	Yes	
334	2590	1	1	106B	Storage	Classroom 106 Closet	W2	Flaking	1	No	No	N/A	Stored Materials	No	
335	2590	1	1	106B	Storage	Classroom 106 Closet	W3	Flaking	3	No	No	N/A	Stored Materials	No	
336	2590	1	1	106B	Storage	Classroom 106 Closet	W4	Flaking	5	No	No	N/A	Stored Materials	No	
337	2590	1	1	107A	Storage	Classroom 107 Closet	Ceiling	Significant Moisture Damage around drain line	3	Yes	No	N/A	Stored Materials	Yes	
338	2590	1	1	107B	Student Restrooms - Male/Female (Classroom)	Classroom 107 Restroom	W2	Cracking	5	No	No	N/A	N/A	No	
339	2590	1	1	107B	Student Restrooms - Male/Female (Classroom)	Classroom 107 Restroom	W3	Cracking	3	No	No	N/A	N/A	No	
340	2590	1	1	107B	Student Restrooms - Male/Female (Classroom)	Classroom 107 Restroom	W4	Cracking	3	No	No	N/A	N/A	No	
341	2590	1	1	108A	Restrooms, Staff - Female	Principal's Office Restroom	Ceiling	Flaking	2	No	No	N/A	N/A	No	
342	2590	1	1	108A	Restrooms, Staff - Female	Principal's Office Restroom	W2	Flaking	4	No	No	N/A	N/A	No	
343	2590	1	1	108A	Restrooms, Staff - Female	Principal's Office Restroom	W3	Flaking, Efflorescence	3	No	No	N/A	N/A	Yes	
344	2590	1	1	108A	Restrooms, Staff - Female	Principal's Office Restroom	W4	Cracking, Flaking	6	No	No	N/A	N/A	Yes	
345	2590	1	1	108B	Storage	Principal's Office Closet	W1	Cracking	5	No	No	N/A	Supplies on shelves	No	
346	2590	1	1	108B	Storage	Principal's Office Closet	W3	Cracking	10	No	No	N/A	Supplies on shelves	No	
347	2590	1	1	109A	Storage	Main Office Closet on Right	Ceiling	Cracking	5	No	No	N/A	No	Yes	
348	2590	1	1	109A	Storage	Main Office Closet on Right	W4	Cracking	1	No	No	N/A	No	Yes	
349	2590	1	1	109B	Restrooms, Staff - Female	Women's Restroom	Ceiling	No Access	No Access	No Access	No Access	No Access	No Access	No Access	This space will need to be inspected
350	2590	1	1	109B	Restrooms, Staff - Female	Women's Restroom	Floor	No Access	No Access	No Access	No Access	No Access	No Access	No Access	This space will need to be inspected
351	2590	1	1	109B	Restrooms, Staff - Female	Women's Restroom	W1	No Access	No Access	No Access	No Access	No Access	No Access	No Access	This space will need to be inspected
352	2590	1	1	109B	Restrooms, Staff - Female	Women's Restroom	W2	No Access	No Access	No Access	No Access	No Access	No Access	No Access	This space will need to be inspected
353	2590	1	1	109B	Restrooms, Staff - Female	Women's Restroom	W3	No Access	No Access	No Access	No Access	No Access	No Access	No Access	This space will need to be inspected
354	2590	1	1	109B	Restrooms, Staff - Female	Women's Restroom	W4	No Access	No Access	No Access	No Access	No Access	No Access	No Access	This space will need to be inspected
355	2590	1	1	109C	Storage	Main Office Closet on Left	W2	Cracking	5	No	No	N/A	Supplies on shelves	No	
356	2590	1	1	109C	Storage	Main Office Closet on Left	W3	Cracking	40	No	No	N/A	Supplies on shelves	No	
357	2590	1	1	109C	Storage	Main Office Closet on Left	W4	Cracking	15	No	No	N/A	Supplies on shelves	No	

358	2590	1	1	H14	Circulation (Hallway)	Hallway along Classrooms 106 and 107	W2	Flaking, Efflorescence behind radiators	32	Yes	No	N/A	N/A	Yes	paint entire U-Shape hallway
359	2590	1	1	H14	Circulation (Hallway)	Hallway along Classrooms 106 and 107	W4	Flaking	7	No	No	N/A	N/A	No	
360	2590	1	1	H17	Circulation (Hallway)	Hallway along Classrooms 101 and 102	W2	Cracking, Gouges, Flaking	15	No	No	N/A	N/A	No	
361	2590	1	1	H17	Circulation (Hallway)	Hallway along Classrooms 101 and 102	W4	Cracking, Flaking, Efflorescence, some behind radiators	67	Yes	No	N/A	N/A	No	
362	2590	1	1	H18	Circulation (Hallway)	Hallway from Women's Restroom to Nurse's Office	Ceiling	Flaking	1	No	No	N/A	N/A	No	
363	2590	1	1	H18	Circulation (Hallway)	Hallway from Women's Restroom to Nurse's Office	W3	Flaking	1	No	No	N/A	N/A	No	
364	2590	1	1	S11	Stairs	1st Floor Stairwell across from Principal's Office	Ceiling	Flaking, Spalling	35	Yes	No	N/A	N/A	Yes	STAIR WAY ABOVE
365	2590	1	1	S11	Stairs	1st Floor Stairwell across from Principal's Office	Floor	Chipping on Stairs and Railings	50	No	No	N/A	N/A	No	
366	2590	1	1	S11	Stairs	1st Floor Stairwell across from Principal's Office	W2	Cracking, Flaking	20	No	No	N/A	N/A	No	
367	2590	1	1	S11	Stairs	1st Floor Stairwell across from Principal's Office	W3	Cracking	10	No	No	N/A	N/A	No	
368	2590	1	1	S11	Stairs	1st Floor Stairwell across from Principal's Office	W4	Cracking	30	No	No	N/A	N/A	No	
369	2590	1	1	S12	Stairs	1st Floor Stairwell across from Classroom 104	Ceiling	Gouges, Flaking	41	No	No	N/A	N/A	No	
370	2590	1	1	S12	Stairs	1st Floor Stairwell across from Classroom 104	Floor	Chipping on Railings and Door in center	45	No	No	N/A	N/A	No	
371	2590	1	1	S12	Stairs	1st Floor Stairwell across from Classroom 104	W1	Plaster repair needed but paint is stabilized	1	No	No	N/A	N/A	Yes	
372	2590	1	1	S12	Stairs	1st Floor Stairwell across from Classroom 104	W2	Flaking	5	No	No	N/A	N/A	No	

373	2590	1	1	S12	Stairs	1st Floor Stairwell across from Classroom 104	W3	Flaking	3	No	No	N/A	N/A	No	
374	2590	1	1	S12	Stairs	1st Floor Stairwell across from Classroom 104	W4	Flaking behind radiator, missing wood rail	11	No	No	N/A	N/A	No	
375	2590	1	1	S13	Stairs	1st Floor Fire Tower near Room 101	Floor	Flaking	5	No	No	N/A	N/A	No	
376	2590	1	1	S13	Stairs	1st Floor Fire Tower near Room 101	W2	Flaking on wall and door	12	No	No	N/A	N/A	No	
377	2590	1	1	S13	Stairs	1st Floor Fire Tower near Room 101	W3	Flaking on wall and bars	27	No	No	N/A	N/A	No	
378	2590	1	1	S13	Stairs	1st Floor Fire Tower near Room 101	W4	Flaking on bars	50	No	No	N/A	N/A	No	
379	2590	1	1	S14	Stairs	1st Floor Fire Tower near Room 107	Ceiling	Efflorescence	5	Yes	No	N/A	N/A	No	
380	2590	1	1	S14	Stairs	1st Floor Fire Tower near Room 107	Floor	Flaking	15	No	No	N/A	N/A	No	
381	2590	1	1	S14	Stairs	1st Floor Fire Tower near Room 107	W2	Flaking on bars	50	No	No	N/A	N/A	No	
382	2590	1	1	S14	Stairs	1st Floor Fire Tower near Room 107	W3	Flaking, some on bars	27	No	No	N/A	N/A	No	
383	2590	1	1	S14	Stairs	1st Floor Fire Tower near Room 107	W4	Flaking on door	10	No	No	N/A	N/A	No	
384	2590	1	1	S16	Stairs	Stage Right Stair Area	Ceiling	Efflorescence	6	Yes	No	N/A	N/A	Yes	
385	2590	1	1	S16	Stairs	Stage Right Stair Area	W2	Efflorescence	2	Yes	Debris on Windowsill	2	N/A	Yes	
386	2590	1	1	S16	Stairs	Stage Right Stair Area	W3	Efflorescence	2	Yes	No	N/A	N/A	Yes	
387	2590	1	1	S17	Stairs	Stage Left Stair Area	Ceiling	Efflorescence	15	Yes	No	N/A	N/A	Yes	
388	2590	1	1	S17	Stairs	Stage Left Stair Area	W3	Spalling	5	No	No	N/A	N/A	Yes	
389	2590	1	1	S17	Stairs	Stage Left Stair Area	W4	Efflorescence	2	Yes	Debris on Windowsill	3	N/A	Yes	
390	2590	1	1	S18	Stairs	1st Floor Stairwell next to Main Office (Main Entrance)	Ceiling	Cracking	40	No	No	N/A	N/A	No	
391	2590	1	1	S18	Stairs	1st Floor Stairwell next to Main Office (Main Entrance)	W1	Flaking	20	No	No	N/A	N/A	No	

392	2590	1	1	S18	Stairs	1st Floor Stairwell next to Main Office (Main Entrance)	W2	Cracking	20	No	No	N/A	N/A	No	
393	2590	1	1	S18	Stairs	1st Floor Stairwell next to Main Office (Main Entrance)	W4	Cracking, Flaking	12	No	No	N/A	N/A	No	
394	2590	1	0	001	Student Restrooms - Female (4-12)	Girl's Restroom near Kitchen	Ceiling	No Access	No Access	No Access	No Access	No Access	No Access	No Access	This space will need to be inspected
395	2590	1	0	001	Student Restrooms - Female (4-12)	Girl's Restroom near Kitchen	Floor	No Access	No Access	No Access	No Access	No Access	No Access	No Access	This space will need to be inspected
396	2590	1	0	001	Student Restrooms - Female (4-12)	Girl's Restroom near Kitchen	W1	No Access	No Access	No Access	No Access	No Access	No Access	No Access	This space will need to be inspected
397	2590	1	0	001	Student Restrooms - Female (4-12)	Girl's Restroom near Kitchen	W2	No Access	No Access	No Access	No Access	No Access	No Access	No Access	This space will need to be inspected
398	2590	1	0	001	Student Restrooms - Female (4-12)	Girl's Restroom near Kitchen	W3	No Access	No Access	No Access	No Access	No Access	No Access	No Access	This space will need to be inspected
399	2590	1	0	001	Student Restrooms - Female (4-12)	Girl's Restroom near Kitchen	W4	No Access	No Access	No Access	No Access	No Access	No Access	No Access	This space will need to be inspected
400	2590	1	0	015	Administrative Office	Building Engineer's Office	Ceiling	Flaking	2	No	No	N/A	N/A	No	
401	2590	1	0	015	Administrative Office	Building Engineer's Office	W4	Flaking around air conditioner	1	No	No	N/A	N/A	No	
402	2590	1	0	034	Kitchen	Kitchen	W1	Flaking, Spalling, and Efflorescence on wall, Chipping and Flaking on Door	31	Yes	No	N/A	Stored Materials	Yes	
403	2590	1	0	034	Kitchen	Kitchen	W2	Flaking, Plaster repair paint is stabilized	3	No	No	N/A	Stored Materials	Yes	
404	2590	1	0	034	Kitchen	Kitchen	W3	Efflorescence	15	Yes	No	N/A	Stored Materials	Yes	
405	2590	1	0	034	Kitchen	Kitchen	W4	Cracking, Spalling	2	Yes	No	N/A	Stored Materials	Yes	
406	2590	1	0	003B	Gymnasium - Intermediate Middle	Gym/Cafe	Ceiling	Cracking/loose, Hole, Efflorescence	1430	Yes	No	N/A	N/A	Yes	
407	2590	1	0	003B	Gymnasium - Intermediate Middle	Gym/Cafe	Floor	Chipping Cove Base	200	No	No	N/A	N/A	No	
408	2590	1	0	003B	Gymnasium - Intermediate Middle	Gym/Cafe	W1	Chipping on conduit line, Flaking on both sides of doors	31	No	No	N/A	N/A	No	
409	2590	1	0	003B	Gymnasium - Intermediate Middle	Gym/Cafe	W2	Chipping, Flaking	11	No	No	N/A	N/A	No	
410	2590	1	0	003B	Gymnasium - Intermediate Middle	Gym/Cafe	W3	Flaking	5	No	No	N/A	N/A	No	
411	2590	1	0	003B	Gymnasium - Intermediate Middle	Gym/Cafe	W4	Flaking	2	No	No	N/A	N/A	No	

412	2590	1	0	004B	Student Restrooms - Male (4-12)	Boy's Restroom near B1 Art Room	Ceiling	Flaking	20	No	No	N/A	N/A	No	
413	2590	1	0	004B	Student Restrooms - Male (4-12)	Boy's Restroom near B1 Art Room	Floor	Flaking	30	No	No	N/A	N/A	No	
414	2590	1	0	004B	Student Restrooms - Male (4-12)	Boy's Restroom near B1 Art Room	W1	Flaking on wall and both sides of door	35	No	No	N/A	N/A	No	
415	2590	1	0	004B	Student Restrooms - Male (4-12)	Boy's Restroom near B1 Art Room	W2	Flaking	20	No	No	N/A	N/A	No	
416	2590	1	0	004B	Student Restrooms - Male (4-12)	Boy's Restroom near B1 Art Room	W3	Flaking	10	No	No	N/A	N/A	No	
417	2590	1	0	006B	Administrative Office	Gym Office	Ceiling	No Access	No Access	No Access	No Access	No Access	No Access	No Access	This space will need to be inspected
418	2590	1	0	006B	Administrative Office	Gym Office	Floor	No Access	No Access	No Access	No Access	No Access	No Access	No Access	This space will need to be inspected
419	2590	1	0	006B	Administrative Office	Gym Office	W1	No Access	No Access	No Access	No Access	No Access	No Access	No Access	This space will need to be inspected
420	2590	1	0	006B	Administrative Office	Gym Office	W2	No Access	No Access	No Access	No Access	No Access	No Access	No Access	This space will need to be inspected
421	2590	1	0	006B	Administrative Office	Gym Office	W3	No Access	No Access	No Access	No Access	No Access	No Access	No Access	This space will need to be inspected
422	2590	1	0	006B	Administrative Office	Gym Office	W4	No Access	No Access	No Access	No Access	No Access	No Access	No Access	This space will need to be inspected
423	2590	1	0	006C	Storage	Lunch Table Storage Room between Kitchen and Gym	W1	Efflorescence	30	Yes	No	N/A	Cafeteria Tables	No	
424	2590	1	0	006C	Storage	Lunch Table Storage Room between Kitchen and Gym	W3	Efflorescence	10	Yes	No	N/A	Cafeteria Tables	No	
425	2590	1	0	006C	Storage	Lunch Table Storage Room between Kitchen and Gym	W4	Efflorescence	10	Yes	No	N/A	Cafeteria Tables	No	
426	2590	1	0	006D	Circulation (Hallway)	Hallway Area between Lunch Table Storage Room and Gym	W1	Plaster repair paint is stabilized	3	No	No	N/A	N/A	Yes	
427	2590	1	0	006D	Circulation (Hallway)	Hallway Area between Lunch Table Storage Room and Gym	W2	Cracking, Flaking	6	No	No	N/A	N/A	No	
428	2590	1	0	006D	Circulation (Hallway)	Hallway Area between Lunch Table Storage Room and Gym	W4	Efflorescence, plaster repair paint in stabilized	15	Yes	No	N/A	N/A	Yes	
429	2590	1	0	007B	Storage	Gym Storage (Now Kitchen)	Ceiling	Flaking	50	No	No	N/A	Kitchen equipment, Stored Materials	No	

430	2590	1	0	007B	Storage	Gym Storage (Now Kitchen)	W1	Chipping, Flaking on wall, door, and doorframe	30	No	No	N/A	Kitchen equipment, Stored Materials	No	
431	2590	1	0	007B	Storage	Gym Storage (Now Kitchen)	W3	Chipping, Flaking	20	No	No	N/A	Kitchen equipment, Stored Materials	No	
432	2590	1	0	007B	Storage	Gym Storage (Now Kitchen)	W4	Chipping, Flaking	10	No	No	N/A	Kitchen equipment, Stored Materials	No	
433	2590	1	0	010B	Administrative Office	Classroom B1 (Art) Rear Storage Area	W1	Holes, Flaking, Efflorescence	9	Yes	No	N/A	N/A	Yes	
434	2590	1	0	010B	storage	Classroom B1 (Art) Rear Storage Area	W2	Flaking, Spalling, Efflorescence	53	Yes	No	N/A	N/A	Yes	
435	2590	1	0	010B	storage	Classroom B1 (Art) Rear Storage Area	W3	Cracking, Holes, Flaking	9	No	No	N/A	Shelves with stored materials	No	This wall needs to be fully inspected
436	2590	1	0	010B	storage	Classroom B1 (Art) Rear Storage Area	W4	Hole, Flaking	6	No	No	N/A	Shelves with stored materials	No	This wall needs to be fully inspected
437	2590	1	0	010BB	Administrative Office	Classroom B1 (Art) Closet within Rear Storage Area	W1	Holes, Significant Moisture Damage	6	Yes	No	N/A	Stored Materials	Yes	
438	2590	1	0	010BB	Administrative Office	Classroom B1 (Art) Closet within Rear Storage Area	W2	Significant Moisture Damage	5	Yes	No	N/A	Stored Materials	Yes	
439	2590	1	0	010BB	Administrative Office	Classroom B1 (Art) Closet within Rear Storage Area	W3	Limited inspection due to stored materials. No damage to visible areas.	N/A	No	No	N/A	Stored Materials	No	This wall needs to be fully inspected
440	2590	1	0	010BB	Administrative Office	Classroom B1 (Art) Closet within Rear Storage Area	W4	Limited inspection due to stored materials. No damage to visible areas.	N/A	No	No	N/A	Stored Materials	No	This wall needs to be fully inspected
441	2590	1	0	015A	Circulation (Hallway)	Hallway Area between Building Engineer's Office and Gym	Ceiling	Cracking	3	No	No	N/A	N/A	No	
442	2590	1	0	015A	Circulation (Hallway)	Hallway Area between Building Engineer's Office and Gym	W4	Cracking, Flaking, Spalling	6	Yes	No	N/A	N/A	Yes	
443	2590	1	0	015A	Circulation (Hallway)	Hallway Area between Building Engineer's Office and Gym	W1	Cracking, Flaking	10	No	No	N/A	N/A	No	
444	2590		0	034A	Storage	Kitchen Office/Storage	Ceiling	No Access	No Access	No Access	No Access	No Access	No Access	No Access	This space will need to be inspected
445	2590		0	034A	Storage	Kitchen Office/Storage	Floor	No Access	No Access	No Access	No Access	No Access	No Access	No Access	This space will need to be inspected
446	2590		0	034A	Storage	Kitchen Office/Storage	W1	No Access	No Access	No Access	No Access	No Access	No Access	No Access	This space will need to be inspected

447	2590		0	034A	Storage	Kitchen Office/Storage	W2	No Access	No Access	No Access	No Access	No Access	No Access	No Access	No Access	This space will need to be inspected
448	2590		0	034A	Storage	Kitchen Office/Storage	W3	No Access	No Access	No Access	No Access	No Access	No Access	No Access	No Access	This space will need to be inspected
449	2590		0	034A	Storage	Kitchen Office/Storage	W4	No Access	No Access	No Access	No Access	No Access	No Access	No Access	No Access	This space will need to be inspected
450	2590	1	0	B1	Primary	Classroom B1 (Art)	W1	Chipping on doors, Flaking on wall and metal pipe	18	No	No	N/A	Posters, Furniture	No		
451	2590	1	0	B1	Primary	Classroom B1 (Art)	W3	Flaking, Efflorescence	20	Yes	No	N/A	Posters, Furniture	Yes		
452	2590	1	0	B1	Primary	Classroom B1 (Art)	W4	Flaking on wall and metal pipe	13	No	No	N/A	Posters, Furniture	No		
453	2590	1	0	B1A	Student Restrooms - Male/Female (Classroom)	Classroom B1 (Art) Restroom	W3	Chipping	1	No	No	N/A	Stored Materials	No		
454	2590	1	0	E1	Elevators, Passenger	Elevator	Ceiling	No Access	No Access	No Access	No Access	No Access	No Access	No Access	No Access	This space will need to be inspected
455	2590	1	0	E1	Elevators, Passenger	Elevator	Floor	No Access	No Access	No Access	No Access	No Access	No Access	No Access	No Access	This space will need to be inspected
456	2590	1	0	E1	Elevators, Passenger	Elevator	W1	No Access	No Access	No Access	No Access	No Access	No Access	No Access	No Access	This space will need to be inspected
457	2590	1	0	E1	Elevators, Passenger	Elevator	W2	No Access	No Access	No Access	No Access	No Access	No Access	No Access	No Access	This space will need to be inspected
458	2590	1	0	E1	Elevators, Passenger	Elevator	W3	No Access	No Access	No Access	No Access	No Access	No Access	No Access	No Access	This space will need to be inspected
459	2590	1	0	E1	Elevators, Passenger	Elevator	W4	No Access	No Access	No Access	No Access	No Access	No Access	No Access	No Access	This space will need to be inspected
460	2590	1	0	H01	Circulation (Hallway)	Hallway from B1 Art Room to Custodial Closet with Restroom by Exit Doors	Ceiling	Chipping and Flaking on metal duct, Flaking on ACM Pipe Insulation, Flaking on ACM Pipe Fitting, loose concrete ceiling that could fall	25	No	No	N/A	N/A	No		
461	2590	1	0	H01	Circulation (Hallway)	Hallway from B1 Art Room to Custodial Closet with Restroom by Exit Doors	Floor	Chipping on metal pipe along floor	20	No	No	N/A	N/A	No		
462	2590	1	0	H01	Circulation (Hallway)	Hallway from B1 Art Room to Custodial Closet with Restroom by Exit Doors	W2	Flaking on wall, Chipping and Flaking on metal jackets	45	No	No	N/A	N/A	No		
463	2590	1	0	H01	Circulation (Hallway)	Hallway from B1 Art Room to Custodial Closet with Restroom by Exit Doors	W3	Chipping on doors	5	No	No	N/A	N/A	No		

464	2590	1	0	H01	Circulation (Hallway)	Hallway from B1 Art Room to Custodial Closet with Restroom by Exit Doors	W4	Flaking	2	No	No	N/A	N/A	No	
465	2590	1	0	H02	Circulation (Hallway)	Hallway from near Elevator to Boiler Room	Ceiling	Flaking on ceiling and metal duct	300	No	No	N/A	N/A	No	
466	2590	1	0	H02	Circulation (Hallway)	Hallway from near Elevator to Boiler Room	W1	Flaking	690	No	No	N/A	N/A	No	
467	2590	1	0	H02	Circulation (Hallway)	Hallway from near Elevator to Boiler Room	W2	Flaking	200	No	No	N/A	N/A	No	
468	2590	1	0	H02	Circulation (Hallway)	Hallway from near Elevator to Boiler Room	W3	Flaking	690	No	No	N/A	N/A	No	
469	2590	1	0	H03	Circulation (Hallway)	Hallway from Kitchen to Custodial Closet with Restroom by Exit Doors	Ceiling	Flaking on wall and metal duct	4	No	No	N/A	N/A	No	
470	2590	1	0	H03	Circulation (Hallway)	Hallway from Kitchen to Custodial Closet with Restroom by Exit Doors	Floor	Chipping on metal pipe along floor	3	No	No	N/A	N/A	No	
471	2590	1	0	H03	Circulation (Hallway)	Hallway from Kitchen to Custodial Closet with Restroom by Exit Doors	W2	Chipping	1	No	No	N/A	N/A	No	
472	2590	1	0	H03	Circulation (Hallway)	Hallway from Kitchen to Custodial Closet with Restroom by Exit Doors	W3	Flaking on wall, Chipping on doors and doorframes	13	No	No	N/A	N/A	No	
473	2590	1	0	H03	Circulation (Hallway)	Hallway from Kitchen to Custodial Closet with Restroom by Exit Doors	W4	Flaking on wall, Chipping and Flaking on metal jackets	11	No	No	N/A	N/A	No	
474	2590	1	0	S01	Stairs	Basement Stairwell between Building Engineer's Office and Art Room	Ceiling	Flaking	5	No	No	N/A	N/A	No	STAIRWAYS

[illegible]

Appendix B. EPA Checklist Table

Task ID	Floor	Space # (on Floor Plan)	Space Type	On Site Room Name	Component	Description of Paint and Plaster Damage (i.e. cracking, chipping, gouges, holes, flaking, spalling, efflorescence, significant moisture damage)	Warning signs posted at entrance to work area	Work area contained to prevent spread of dust and debris	All objects in the work area removed or covered (interiors)	HVAC ducts in the work area closed and covered (interiors)	Windows in the work area closed (interiors)	Doors in the work area closed and sealed (interiors)	Doors that must be used in the work area covered to allow passage but prevent spread of dust	Floors in the work area covered with taped-down plastic (interiors)	Waste contained on-site and while being transported off-site	Work site properly cleaned after renovation	All chips and debris picked up, protective sheeting misted, folded dirty side inward, and taped for removal	Work area surfaces and objects cleaned using HEPA vacuum and/or wet cloths or mops (interior)	Certified renovator performed post-renovation cleaning verification	Describe the results of post-renovation cleaning verification, including the number of wet and dry cloths used	If dust clearance testing was performed instead, attach a copy of the report	I certify under penalty of law that the previous information is true and complete (name and title)	Date signed
1	4	401	Primary	Classroom 401	W1	Cracking, Flaking	Yes	Yes	Yes	Yes	Yes	Yes	Yes	Yes	Yes	Yes	Yes	Yes	Julie Mui	1 RRP 1 Colormetric		Julie Mui, Industrial Hygienist	4/30/2018
2	4	401	Primary	Classroom 401	W3	Flaking, Significant Moisture Damage, some behind radiator	Yes	Yes	Yes	Yes	Yes	Yes	Yes	Yes	Yes	Yes	Yes	Yes	Julie Mui	1 RRP 1 Colormetric		Julie Mui, Industrial Hygienist	5/7/2018
3	4	402	Primary	Classroom 402	W1	Hole under board	Yes	Yes	Yes	Yes	Yes	Yes	Yes	Yes	Yes	Yes	Yes	Yes	Julie Mui	1 RRP 1 Colormetric		Julie Mui, Industrial Hygienist	5/7/2018
4	4	402	Primary	Classroom 402	W2	Holes, Flaking	Yes	Yes	Yes	Yes	Yes	Yes	Yes	Yes	Yes	Yes	Yes	Yes	Julie Mui	1 RRP 1 Colormetric		Julie Mui, Industrial Hygienist	5/7/2018
5	4	402	Primary	Classroom 402	W3	Flaking, Spalling	Yes	Yes	Yes	Yes	Yes	Yes	Yes	Yes	Yes	Yes	Yes	Yes	Julie Mui	1 RRP 1 Colormetric		Julie Mui, Industrial Hygienist	5/7/2018
6	4	402	Primary	Classroom 402	W4	Chipping	Yes	Yes	Yes	Yes	Yes	Yes	Yes	Yes	Yes	Yes	Yes	Yes	Julie Mui	1 RRP 1 Colormetric		Julie Mui, Industrial Hygienist	5/7/2018
7	4	403	Primary	Classroom 403	W1	Spalling in air shaft	Yes	Yes	Yes	Yes	Yes	Yes	Yes	Yes	Yes	Yes	Yes	Yes	Julie Mui	1 RRP 1 Colormetric		Julie Mui, Industrial Hygienist	5/7/2018
8	4	403	Primary	Classroom 403	W2	Chipping	Yes	Yes	Yes	Yes	Yes	Yes	Yes	Yes	Yes	Yes	Yes	Yes	Julie Mui	1 RRP 1 Colormetric		Julie Mui, Industrial Hygienist	5/7/2018
9	4	403	Primary	Classroom 403	W3	Flaking, Spalling	Yes	Yes	Yes	Yes	Yes	Yes	Yes	Yes	Yes	Yes	Yes	Yes	Julie Mui	1 RRP 1 Colormetric		Julie Mui, Industrial Hygienist	5/7/2018
10	4	403	Primary	Classroom 403	W4	Chipping, Spalling	Yes	Yes	Yes	Yes	Yes	Yes	Yes	Yes	Yes	Yes	Yes	Yes	Julie Mui	1 RRP 1 Colormetric		Julie Mui, Industrial Hygienist	5/7/2018
11	4	404	Primary	Classroom 404	W1	Chipping, Gouges	Yes	Yes	Yes	Yes	Yes	Yes	Yes	Yes	Yes	Yes	Yes	Yes	Julie Mui	3 RRP 1 Colormetric		Julie Mui, Industrial Hygienist	5/10/2018
12	4	404	Primary	Classroom 404	W2	Chipping, Hole, Flaking	Yes	Yes	Yes	Yes	Yes	Yes	Yes	Yes	Yes	Yes	Yes	Yes	Julie Mui	3 RRP 1 Colormetric		Julie Mui, Industrial Hygienist	5/10/2018
13	4	404	Primary	Classroom 404	W3	Flaking	Yes	Yes	Yes	Yes	Yes	Yes	Yes	Yes	Yes	Yes	Yes	Yes	Julie Mui	3 RRP 1 Colormetric		Julie Mui, Industrial Hygienist	5/10/2018
14	4	404	Primary	Classroom 404	W4	Chipping, Flaking	Yes	Yes	Yes	Yes	Yes	Yes	Yes	Yes	Yes	Yes	Yes	Yes	Julie Mui	3 RRP 1 Colormetric		Julie Mui, Industrial Hygienist	5/10/2018
15	4	405	Primary	Classroom 405	W1	Cracking, Hole, Flaking	Yes	Yes	Yes	Yes	Yes	Yes	Yes	Yes	Yes	Yes	Yes	Yes	Julie Mui	2 RRP, 1 Colormetric		Julie Mui, Industrial Hygienist	5/14/2018
16	4	405	Primary	Classroom 405	W2	Cracking	Yes	Yes	Yes	Yes	Yes	Yes	Yes	Yes	Yes	Yes	Yes	Yes	Julie Mui	2 RRP, 1 Colormetric		Julie Mui, Industrial Hygienist	5/14/2018
17	4	405	Primary	Classroom 405	W3	Flaking, Efflorescence	Yes	Yes	Yes	Yes	Yes	Yes	Yes	Yes	Yes	Yes	Yes	Yes	Julie Mui	2 RRP, 1 Colormetric		Julie Mui, Industrial Hygienist	5/14/2018
18	4	405	Primary	Classroom 405	W4	Cracking, Flaking	Yes	Yes	Yes	Yes	Yes	Yes	Yes	Yes	Yes	Yes	Yes	Yes	Julie Mui	2 RRP, 1 Colormetric		Julie Mui, Industrial Hygienist	5/14/2018
19	4	406	Computer - Intermediate Middle	Classroom 406	W1	Cracking, Flaking	Yes	Yes	Yes	Yes	Yes	Yes	Yes	Yes	Yes	Yes	Yes	Yes	Julie Mui	1 RRP, 1 Colormetric		Julie Mui, Industrial Hygienist	5/15/2018
20	4	406	Computer - Intermediate Middle	Classroom 406	W2	Cracking	Yes	Yes	Yes	Yes	Yes	Yes	Yes	Yes	Yes	Yes	Yes	Yes	Julie Mui	1 RRP, 1 Colormetric		Julie Mui, Industrial Hygienist	5/15/2018
21	4	406	Computer - Intermediate Middle	Classroom 406	W3	Cracking, Gouges, Efflorescence	Yes	Yes	Yes	Yes	Yes	Yes	Yes	Yes	Yes	Yes	Yes	Yes	Julie Mui	1 RRP, 1 Colormetric		Julie Mui, Industrial Hygienist	5/15/2018
22	4	406	Computer - Intermediate Middle	Classroom 406	W4	Cracking, Gouge, Flaking	Yes	Yes	Yes	Yes	Yes	Yes	Yes	Yes	Yes	Yes	Yes	Yes	Julie Mui	1 RRP, 1 Colormetric		Julie Mui, Industrial Hygienist	5/15/2018
23	4	407	IMC (Library)	Library (Rooms 407 and 408)	W1	Cracking	Yes	Yes	Yes	Yes	Yes	Yes	Yes	Yes	Yes	Yes	Yes	Yes	Julie Mui	1 RRP, 1 Colormetric		Julie Mui, Industrial Hygienist	5/22/2018
24	4	407	IMC (Library)	Library (Rooms 407 and 408)	W3	Efflorescence	Yes	Yes	Yes	Yes	Yes	Yes	Yes	Yes	Yes	Yes	Yes	Yes	Julie Mui	1 RRP, 2 Colormetric		Julie Mui, Industrial Hygienist	5/22/2018
25	4	407	IMC (Library)	Library (Rooms 407 and 408)	W4	Flaking	Yes	Yes	Yes	Yes	Yes	Yes	Yes	Yes	Yes	Yes	Yes	Yes	Julie Mui	1 RRP, 1 Colormetric		Julie Mui, Industrial Hygienist	5/22/2018
26	4	409	Student Restrooms - Female (4-12)	Girl's Restroom next to Classroom 406	Ceiling	No Access																	
27	4	409	Student Restrooms - Female (4-12)	Girl's Restroom next to Classroom 406	Floor	No Access																	
28	4	409	Student Restrooms - Female (4-12)	Girl's Restroom next to Classroom 406	W1	No Access																	
29	4	409	Student Restrooms - Female (4-12)	Girl's Restroom next to Classroom 406	W2	No Access																	
30	4	409	Student Restrooms - Female (4-12)	Girl's Restroom next to Classroom 406	W3	No Access																	
31	4	409	Student Restrooms - Female (4-12)	Girl's Restroom next to Classroom 406	W4	No Access																	
32	4	402A	Storage	Classroom 402 Closet	W4	Efflorescence behind cabinet	Yes	Yes	Yes	Yes	Yes	Yes	Yes	Yes	Yes	Yes	Yes	Yes	Julie Mui	1 RRP 1 Colormetric		Julie Mui, Industrial Hygienist	5/7/2018
33	4	403A	Storage	Classroom 403 Closet	Floor	Limited inspection due to stored materials. No damage on visible areas.																	
34	4	403A	Storage	Classroom 403 Closet	W1	Limited inspection due to stored materials. No damage on visible areas.																	
35	4	403A	Storage	Classroom 403 Closet	W2	Limited inspection due to stored materials. No damage on visible areas.																	
36	4	403A	Storage	Classroom 403 Closet	W3	Limited inspection due to stored materials. No damage on visible areas.																	
37	4	403A	Storage	Classroom 403 Closet	W4	Flaking	Yes	Yes	Yes	Yes	Yes	Yes	Yes	Yes	Yes	Yes	Yes	Yes	Julie Mui	1RRP, 1 Colormetric		Julie Mui - Industrial Hygienist	6/27/2018
38	4	403B	Student Restrooms - Male (4-12)	Boy's Restroom next to Elevator	Ceiling	Cracking	Yes	Yes	Yes	Yes	Yes	Yes	Yes	Yes	Yes	Yes	Yes	Yes	Julie Mui	1 RRP, 1 Colormetric		Julie Mui - Industrial Hygienist	4/30/2018
39	4	403B	Student Restrooms - Male (4-12)	Boy's Restroom next to Elevator	W1	Cracking	Yes	Yes	Yes	Yes	Yes	Yes	Yes	Yes	Yes	Yes	Yes	Yes	Julie Mui	1 RRP, 1 Colormetric		Julie Mui - Industrial Hygienist	4/30/2018
40	4	403B	Student Restrooms - Male (4-12)	Boy's Restroom next to Elevator	W2	Holes	Yes	Yes	Yes	Yes	Yes	Yes	Yes	Yes	Yes	Yes	Yes	Yes	Julie Mui	1 RRP, 1 Colormetric		Julie Mui - Industrial Hygienist	4/30/2018
41	4	404A	Storage	Classroom 404 Closet	W2	Flaking, Coat hooks pulling off wall	Yes	Yes	Yes	Yes	Yes	Yes	Yes	Yes	Yes	Yes	Yes	Yes	Julie Mui	3 RRP 1 Colormetric		Julie Mui - Industrial Hygienist	5/10/2018
42	4	404A	Storage	Classroom 404 Closet	W3	Cracking, Flaking	Yes	Yes	Yes	Yes	Yes	Yes	Yes	Yes	Yes	Yes	Yes	Yes	Julie Mui	3 RRP 1 Colormetric		Julie Mui - Industrial Hygienist	5/10/2018
43	4	404A	Storage	Classroom 404 Closet	W4	Flaking	Yes	Yes	Yes	Yes	Yes	Yes	Yes	Yes	Yes	Yes	Yes	Yes	Julie Mui	3 RRP 1 Colormetric		Julie Mui - Industrial Hygienist	5/10/2018
44	4	405A	Storage	Classroom 405 Closet	W1	Cracking	Yes	Yes	Yes	Yes	Yes	Yes	Yes	Yes	Yes	Yes	Yes	Yes	Julie Mui	2 RRP, 1 Colormetric		Julie Mui - Industrial Hygienist	5/14/2018
45	4	405A	Storage	Classroom 405 Closet	W2	Chipping, Gouges, Coat hooks pulling off wall	Yes	Yes	Yes	Yes	Yes	Yes	Yes	Yes	Yes	Yes	Yes	Yes	Julie Mui	2 RRP, 1 Colormetric		Julie Mui - Industrial Hygienist	5/14/2018

46	4	405A	Storage	Classroom 405 Closet	W3	Flaking	Yes	Yes	Yes	Yes	Yes	Yes	Yes	Yes	Yes	Yes	Yes	Julie Mui	2 RRP, 1 Colormetric		Julie Mui - Industrial Hygienist	5/14/2018
47	4	405A	Storage	Classroom 405 Closet	W4	Cracking, Flaking	Yes	Yes	Yes	Yes	Yes	Yes	Yes	Yes	Yes	Yes	Yes	Julie Mui	2 RRP, 1 Colormetric		Julie Mui - Industrial Hygienist	5/14/2018
48	4	406A	Administrative Office	Room 404A Office Adjacent to Classroom 405	W1	Flaking	Yes	Yes	Yes	Yes	Yes	Yes	Yes	Yes	Yes	Yes	Yes	Julie Mui	1 RRP, 1 Colormetric		Julie Mui, Industrial Hygienist	5/9/2018
49	4	406A	Administrative Office	Room 404A Office Adjacent to Classroom 405	W2	Flaking	Yes	Yes	Yes	Yes	Yes	Yes	Yes	Yes	Yes	Yes	Yes	Julie Mui	1 RRP, 1 Colormetric		Julie Mui, Industrial Hygienist	5/9/2018
50	4	406A	Administrative Office	Room 404A Office Adjacent to Classroom 405	W3	Flaking, Spalling	Yes	Yes	Yes	Yes	Yes	Yes	Yes	Yes	Yes	Yes	Yes	Julie Mui	1 RRP, 1 Colormetric		Julie Mui, Industrial Hygienist	5/9/2018
51	4	406A	Administrative Office	Room 404A Office Adjacent to Classroom 405	W4	Flaking	Yes	Yes	Yes	Yes	Yes	Yes	Yes	Yes	Yes	Yes	Yes	Julie Mui	1 RRP, 1 Colormetric		Julie Mui, Industrial Hygienist	5/9/2018
52	4	406AB	Restrooms, Staff - Male/Female	Restroom in Room 404A Office Adjacent to Classroom 405	W1	Cracking, Hole	Yes	Yes	Yes	Yes	Yes	Yes	Yes	Yes	Yes	Yes	Yes	Julie Mui	1 RRP, 1 Colormetric		Julie Mui, Industrial Hygienist	5/9/2018
53	4	406AB	Restrooms, Staff - Male/Female	Restroom in Room 404A Office Adjacent to Classroom 405	W3	Cracking, Spalling	Yes	Yes	Yes	Yes	Yes	Yes	Yes	Yes	Yes	Yes	Yes	Julie Mui	1 RRP, 1 Colormetric		Julie Mui, Industrial Hygienist	5/9/2018
54	4	406B	Storage	Classroom 406 Closet	W2	Flaking, Coat hooks pulling off wall	Yes	Yes	Yes	Yes	Yes	Yes	Yes	Yes	Yes	Yes	Yes	Julie Mui	1 RRP, 1 Colormetric		Julie Mui, Industrial Hygienist	5/15/2018
55	4	406B	Storage	Classroom 406 Closet	W3	No Access	Yes	Yes	Yes	Yes	Yes	Yes	Yes	Yes	Yes	Yes	Yes	Julie Mui	1 RRP, 1 Colormetric		Julie Mui, Industrial Hygienist	5/15/2018
56	4	406B	Storage	Classroom 406 Closet	W4	Cracking, Flaking, Coat hooks pulling off wall	Yes	Yes	Yes	Yes	Yes	Yes	Yes	Yes	Yes	Yes	Yes	Julie Mui	1 RRP, 1 Colormetric		Julie Mui, Industrial Hygienist	5/15/2018
57	4	407A	Storage	Library (Room 407 Side Closet)	W1	Limited inspection due to stored materials. No damage on visible areas.																
58	4	407A	Storage	Library (Room 407 Side Closet)	W2	Efflorescence	Yes	Yes	Yes	Yes	Yes	Yes	Yes	Yes	Yes	Yes	Yes	Julie Mui	3 RRP, 1 Colormetric		Julie Mui, Industrial Hygienist	6/26/2018
59	4	407A	Storage	Library (Room 407 Side Closet)	W3	Flaking	Yes	Yes	Yes	Yes	Yes	Yes	Yes	Yes	Yes	Yes	Yes	Julie Mui	3 RRP, 1 Colormetric		Julie Mui, Industrial Hygienist	6/26/2018
60	4	407A		Library (Room 407 Side Closet)	W4	Limited inspection due to stored materials. No damage on visible areas.	Yes	Yes	Yes	Yes	Yes	Yes	Yes	Yes	Yes	Yes	Yes	Julie Mui	3 RRP, 1 Colormetric		Julie Mui, Industrial Hygienist	6/26/2018
61	4	408A		Library (Room 408 Side Closet)	W2	Efflorescence	Limited Access															
62	4	408A		Library (Room 408 Side Closet)	W3	Efflorescence	Yes	Yes	Yes	Yes	Yes	Yes	Yes	Yes	Yes	Yes	Yes	Julie Mui	1 RRP, 1 Colormetric		Julie Mui - Industrial Hygienist	6/27/2018
63	4	H415	Circulation (Hallway)	Hallway along IMC	Ceiling	Efflorescence above windows	Yes	Yes	Yes	Yes	Yes	Yes	Yes	Yes	Yes	Yes	Yes	Julie Mui	2 RRP, 2 Colormetric (Had the area recleaned after the first fail)		Julie Mui - Industrial Hygienist	4/26/2018
64	4	H415	Circulation (Hallway)	Hallway along IMC	W2	Flaking, Spalling, Significant Moisture Damage, some behind radiators	Yes	Yes	Yes	Yes	Yes	Yes	Yes	Yes	Yes	Yes	Yes	Julie Mui	2 RRP, 2 Colormetric (Had the area recleaned after the first fail)		Julie Mui - Industrial Hygienist	4/26/2018
65	4	H415	Circulation (Hallway)	Hallway along IMC	W3	Flaking	Yes	Yes	Yes	Yes	Yes	Yes	Yes	Yes	Yes	Yes	Yes	Julie Mui	2 RRP, 2 Colormetric (Had the area recleaned after the first fail)		Julie Mui - Industrial Hygienist	4/26/2018
66	4	H415	Circulation (Hallway)	Hallway along IMC	W4	Flaking	Yes	Yes	Yes	Yes	Yes	Yes	Yes	Yes	Yes	Yes	Yes	Julie Mui	2 RRP, 2 Colormetric (Had the area recleaned after the first fail)		Julie Mui - Industrial Hygienist	4/26/2018
67	4	H416	Circulation (Hallway)	Hallway from Girl's Restroom to Boy's Restroom	Ceiling	Spalling, Efflorescence, Significant Moisture Damage above windows	Yes	Yes	Yes	Yes	Yes	Yes	Yes	Yes	Yes	Yes	Yes	Julie Mui	1 RRP, 1 Colormetric		Julie Mui - Industrial Hygienist	4/30/2018
68	4	H416	Circulation (Hallway)	Hallway from Girl's Restroom to Boy's Restroom	W1	Flaking	Yes	Yes	Yes	Yes	Yes	Yes	Yes	Yes	Yes	Yes	Yes	Julie Mui	1 RRP, 1 Colormetric		Julie Mui - Industrial Hygienist	4/30/2018
69	4	H416	Circulation (Hallway)	Hallway from Girl's Restroom to Boy's Restroom	W2	Flaking	Yes	Yes	Yes	Yes	Yes	Yes	Yes	Yes	Yes	Yes	Yes	Julie Mui	1 RRP, 1 Colormetric		Julie Mui - Industrial Hygienist	4/30/2018
70	4	H416	Circulation (Hallway)	Hallway from Girl's Restroom to Boy's Restroom	W3	Flaking, Spalling, Efflorescence	Yes	Yes	Yes	Yes	Yes	Yes	Yes	Yes	Yes	Yes	Yes	Julie Mui	1 RRP, 1 Colormetric		Julie Mui - Industrial Hygienist	4/30/2018
71	4	H417	Circulation (Hallway)	Hallway from Room 401 to Room 402	Ceiling	Flaking, Plastering Repair paint is stabilized	Yes	Yes	Yes	Yes	Yes	Yes	Yes	Yes	Yes	Yes	Yes	Julie Mui	1 RRP, 1 Colormetric		Julie Mui - Industrial Hygienist	4/26/2018
72	4	H417	Circulation (Hallway)	Hallway from Room 401 to Room 402	W2	Flaking	Yes	Yes	Yes	Yes	Yes	Yes	Yes	Yes	Yes	Yes	Yes	Julie Mui	1 RRP, 1 Colormetric		Julie Mui - Industrial Hygienist	4/26/2018
73	4	H417	Circulation (Hallway)	Hallway from Room 401 to Room 402	W3	Flaking	Yes	Yes	Yes	Yes	Yes	Yes	Yes	Yes	Yes	Yes	Yes	Julie Mui	1 RRP, 1 Colormetric		Julie Mui - Industrial Hygienist	4/26/2018
74	4	H417	Circulation (Hallway)	Hallway from Room 401 to Room 402	W4	Flaking, Spalling, some behind radiators	Yes	Yes	Yes	Yes	Yes	Yes	Yes	Yes	Yes	Yes	Yes	Julie Mui	1 RRP, 1 Colormetric		Julie Mui - Industrial Hygienist	4/26/2018
75	4	S41	Stairs	4th Floor Stairwell Across from Classroom 406	Ceiling	Cracking, Flaking																

76	4	S41	Stairs	4th Floor Stairwell Across from Classroom 406	Floor	Chipping on railing																
77	4	S41	Stairs	4th Floor Stairwell Across from Classroom 406	W2	Flaking																
78	4	S41	Stairs	4th Floor Stairwell Across from Classroom 406	W3	Chipping, Flaking behind radiator	Yes	Yes	Yes	Yes	Yes	Yes	Yes	Yes	Yes	Yes	Yes	Julie Mui	3 RRP, 1 Colormetric		Julie Mui, Industrial Hygienist	7/2/2018
79	4	S42	Stairs	4th Floor Stairwell Across from Classroom 404	Floor	Chipping on railing	Not Completed															
80	4	S42	Stairs	4th Floor Stairwell Across from Classroom 404	W1	Flaking	No RRP	No RRP	No RRP	No RRP	No RRP	No RRP	No RRP	No RRP	No RRP	No RRP	No RRP					
81	4	S42	Stairs	4th Floor Stairwell Across from Classroom 404	W3	Flaking behind radiator	Yes	Yes	Yes	Yes	Yes	Yes	Yes	Yes	Yes	Yes	Yes	Julie Mui	3RRP, 1 Colormetric		Julie Mui - Industrial Hygienist	7/2/2018
82	4	S42	Stairs	4th Floor Stairwell Across from Classroom 404	W4	Flaking	No RRP	No RRP	No RRP	No RRP	No RRP	No RRP	No RRP	No RRP	No RRP	No RRP	No RRP					
83	4	S43	Stairs	4th Floor Fire Tower near Classroom 401	Floor	Flaking	Yes	Yes	Yes	Yes	Yes	Yes	Yes	Yes	Yes	Yes	Yes	Julie Mui	3 RRP, 2 Colormetrics		Julie Mui - Industrial Hygienist	4/26/2018
84	4	S43	Stairs	4th Floor Fire Tower near Classroom 401	W2	Chipping on door	Yes	Yes	Yes	Yes	Yes	Yes	Yes	Yes	Yes	Yes	Yes	Julie Mui	3 RRP, 2 Colormetrics		Julie Mui - Industrial Hygienist	4/26/2018
85	4	S43	Stairs	4th Floor Fire Tower near Classroom 401	W3	Flaking on bars	Yes	Yes	Yes	Yes	Yes	Yes	Yes	Yes	Yes	Yes	Yes	Julie Mui	3 RRP, 2 Colormetrics		Julie Mui - Industrial Hygienist	4/26/2018
86	4	S43	Stairs	4th Floor Fire Tower near Classroom 401	W4	Flaking on bars	Yes	Yes	Yes	Yes	Yes	Yes	Yes	Yes	Yes	Yes	Yes	Julie Mui	3 RRP, 2 Colormetrics		Julie Mui - Industrial Hygienist	4/26/2018
87	4	S44	Stairs	4th Floor Fire Tower near IMC (Room 408)	Floor	Flaking	Yes	Yes	Yes	Yes	Yes	Yes	Yes	Yes	Yes	Yes	Yes	Julie Mui	3 RRP, 2 Colormetrics		Julie Mui - Industrial Hygienist	4/26/2018
88	4	S44	Stairs	4th Floor Fire Tower near IMC (Room 408)	W2	Flaking on bars	Yes	Yes	Yes	Yes	Yes	Yes	Yes	Yes	Yes	Yes	Yes	Julie Mui	3 RRP, 2 Colormetrics		Julie Mui - Industrial Hygienist	4/26/2018
89	4	S44	Stairs	4th Floor Fire Tower near IMC (Room 408)	W3	Flaking on bars	Yes	Yes	Yes	Yes	Yes	Yes	Yes	Yes	Yes	Yes	Yes	Julie Mui	3 RRP, 2 Colormetrics		Julie Mui - Industrial Hygienist	4/26/2018
90	4	S44	Stairs	4th Floor Fire Tower near IMC (Room 408)	W4	Flaking on door	Yes	Yes	Yes	Yes	Yes	Yes	Yes	Yes	Yes	Yes	Yes	Julie Mui	3 RRP, 2 Colormetrics		Julie Mui - Industrial Hygienist	4/26/2018
91	3	300	Teacher Lounge/Dining	Room 305A Former Teacher's Lounge	W1	Hole	Yes	Yes	Yes	Yes	Yes	Yes	Yes	Yes	Yes	Yes	Yes	Julie Mui	3 RRP, 1 Colormetric		Julie Mui - Industrial Hygienist	6/13/2018
92	3	300	Teacher Lounge/Dining	Room 305A Former Teacher's Lounge	W3	Flaking behind radiator	Yes	Yes	Yes	Yes	Yes	Yes	Yes	Yes	Yes	Yes	Yes	Julie Mui	3 RRP, 1 Colormetric		Julie Mui - Industrial Hygienist	6/13/2018
93	3	300	Teacher Lounge/Dining	Room 305A Former Teacher's Lounge	W4	Flaking	Yes	Yes	Yes	Yes	Yes	Yes	Yes	Yes	Yes	Yes	Yes	Julie Mui	3 RRP, 1 Colormetric		Julie Mui - Industrial Hygienist	6/13/2018
94	3	301	Primary	Classroom 301	W1	Flaking	Yes	Yes	Yes	Yes	Yes	Yes	Yes	Yes	Yes	Yes	Yes	Julie Mui	3 RRP, 1 Colormetric		Julie Mui - Industrial Hygienist	5/29/2018
95	3	301	Primary	Classroom 301	W3	Flaking, some behind radiator, Spalling	Yes	Yes	Yes	Yes	Yes	Yes	Yes	Yes	Yes	Yes	Yes	Julie Mui	3 RRP, 1 Colormetric		Julie Mui - Industrial Hygienist	5/29/2018
96	3	302	Primary	Classroom 302	W1	Flaking above door	Yes	Yes	Yes	Yes	Yes	Yes	Yes	Yes	Yes	Yes	Yes	Julie Mui	3 RRP, 1 Colormetric		Julie Mui - Industrial Hygienist	5/29/2018
97	3	302	Primary	Classroom 302	W3	Flaking, Spalling	Yes	Yes	Yes	Yes	Yes	Yes	Yes	Yes	Yes	Yes	Yes	Julie Mui	3 RRP, 1 Colormetric		Julie Mui - Industrial Hygienist	5/29/2018
98	3	303	Primary	Classroom 303	W1	Flaking below board	Yes	Yes	Yes	Yes	Yes	Yes	Yes	Yes	Yes	Yes	Yes	Julie Mui	3 RRP, 1 Colormetric		Julie Mui - Industrial Hygienist	6/14/2018
99	3	303	Primary	Classroom 303	W2	Cracking, Flaking	Yes	Yes	Yes	Yes	Yes	Yes	Yes	Yes	Yes	Yes	Yes	Julie Mui	3 RRP, 1 Colormetric		Julie Mui - Industrial Hygienist	6/14/2018
100	3	303	Primary	Classroom 303	W3	Chipping, Flaking	Yes	Yes	Yes	Yes	Yes	Yes	Yes	Yes	Yes	Yes	Yes	Julie Mui	3 RRP, 1 Colormetric		Julie Mui - Industrial Hygienist	6/14/2018
101	3	303	Primary	Classroom 303	W4	Flaking	Yes	Yes	Yes	Yes	Yes	Yes	Yes	Yes	Yes	Yes	Yes	Julie Mui	3 RRP, 1 Colormetric		Julie Mui - Industrial Hygienist	6/14/2018
102	3	304	Primary	Classroom 304	W3	Flaking, Spalling	Yes	Yes	Yes	Yes	Yes	Yes	Yes	Yes	Yes	Yes	Yes	Julie Mui	3 RRP, 1 Colormetric		Julie Mui - Industrial Hygienist	6/4/2018
103	3	305	Primary	Classroom 305	W3	Spalling	Yes	Yes	Yes	Yes	Yes	Yes	Yes	Yes	Yes	Yes	Yes	Julie Mui	3 RRP, 1 Colormetric		Julie Mui - Industrial Hygienist	5/29/2018
104	3	305	Primary	Classroom 305	W4	Flaking near entrance	Yes	Yes	Yes	Yes	Yes	Yes	Yes	Yes	Yes	Yes	Yes	Julie Mui	3 RRP, 1 Colormetric		Julie Mui - Industrial Hygienist	5/29/2018
105	3	306	Primary	Classroom 306	W2	Flaking, some behind bookshelves	Yes	Yes	Yes	Yes	Yes	Yes	Yes	Yes	Yes	Yes	Yes	Julie Mui	3 RRP, 1 Colormetric		Julie Mui - Industrial Hygienist	6/5/2018
106	3	306	Primary	Classroom 306	W3	Flaking behind bookshelf and radiator	Yes	Yes	Yes	Yes	Yes	Yes	Yes	Yes	Yes	Yes	Yes	Julie Mui	3 RRP, 1 Colormetric		Julie Mui - Industrial Hygienist	6/5/2018
107	3	307	Primary	Classroom 307	W1	Cracking, Chipping	Yes	Yes	Yes	Yes	Yes	Yes	Yes	Yes	Yes	Yes	Yes	Julie Mui	3 RRP, 1 Colormetric		Julie Mui - Industrial Hygienist	6/4/2018
108	3	307	Primary	Classroom 307	W2	Cracking	Yes	Yes	Yes	Yes	Yes	Yes	Yes	Yes	Yes	Yes	Yes	Julie Mui	3 RRP, 1 Colormetric		Julie Mui - Industrial Hygienist	6/4/2018
109	3	307	Primary	Classroom 307	W3	Flaking, Spalling, Efflorescence	Yes	Yes	Yes	Yes	Yes	Yes	Yes	Yes	Yes	Yes	Yes	Julie Mui	3 RRP, 1 Colormetric		Julie Mui - Industrial Hygienist	6/4/2018
110	3	308	Primary	Classroom 308	W1	Chipping	Yes	Yes	Yes	Yes	Yes	Yes	Yes	Yes	Yes	Yes	Yes	Julie Mui	3 RRP, 1 Colormetric		Julie Mui - Industrial Hygienist	6/14/2018
111	3	308	Primary	Classroom 308	W3	Flaking, Spalling	Yes	Yes	Yes	Yes	Yes	Yes	Yes	Yes	Yes	Yes	Yes	Julie Mui	3 RRP, 1 Colormetric		Julie Mui - Industrial Hygienist	6/14/2018
112	3	309	Student Restrooms - Female (4-12)	Girl's Restroom next to Classroom 306	Ceiling	Cracking, Flaking	Yes	Yes	Yes	Yes	Yes	Yes	Yes	Yes	Yes	Yes	Yes	Julie Mui	1 RRP, 1 Colormetric		Julie Mui, Industrial Hygienist	5/15/2018
113	3	309	Student Restrooms - Female (4-12)	Girl's Restroom next to Classroom 306	W1	Cracking	Yes	Yes	Yes	Yes	Yes	Yes	Yes	Yes	Yes	Yes	Yes	Julie Mui	1 RRP, 1 Colormetric		Julie Mui, Industrial Hygienist	5/15/2018
114	3	309	Student Restrooms - Female (4-12)	Girl's Restroom next to Classroom 306	W2	Flaking	Yes	Yes	Yes	Yes	Yes	Yes	Yes	Yes	Yes	Yes	Yes	Julie Mui	1 RRP, 1 Colormetric		Julie Mui, Industrial Hygienist	5/15/2018

115	3	309	Student Restrooms - Female (4-12)	Girl's Restroom next to Classroom 306	W3	Flaking	Yes	Yes	Yes	Yes	Yes	Yes	Yes	Yes	Yes	Yes	Yes	Julie Mui	1 RRP, 1 Colormetric		Julie Mui, Industrial Hygienist	5/15/2018
116	3	300A	Satellite Kitchen	Room 305A Teacher's Lounge Former Kitchenette	Ceiling	Flaking	Yes	Yes	Yes	Yes	Yes	Yes	Yes	Yes	Yes	Yes	Yes	Julie Mui	3 RRP, 1 Colormetric		Julie Mui, Industrial Hygienist	6/13/2018
117	3	300A	Satellite Kitchen	Room 305A Teacher's Lounge Former Kitchenette	W1	Cracking, Hole	Yes	Yes	Yes	Yes	Yes	Yes	Yes	Yes	Yes	Yes	Yes	Julie Mui	3 RRP, 1 Colormetric		Julie Mui, Industrial Hygienist	6/13/2018
118	3	300A	Satellite Kitchen	Room 305A Teacher's Lounge Former Kitchenette	W2	Holes	Yes	Yes	Yes	Yes	Yes	Yes	Yes	Yes	Yes	Yes	Yes	Julie Mui	3 RRP, 1 Colormetric		Julie Mui, Industrial Hygienist	6/13/2018
119	3	300A	Satellite Kitchen	Room 305A Teacher's Lounge Former Kitchenette	W3	Flaking, Holes	Yes	Yes	Yes	Yes	Yes	Yes	Yes	Yes	Yes	Yes	Yes	Julie Mui	3 RRP, 1 Colormetric		Julie Mui, Industrial Hygienist	6/13/2018
120	3	301A	Storage	Classroom 301 Closet	W2	Flaking	Yes	Yes	Yes	Yes	Yes	Yes	Yes	Yes	Yes	Yes	Yes	Julie Mui	3 RRP, 1 Colormetric		Julie Mui - Industrial Hygienist	5/29/2018
121	3	301A	Storage	Classroom 301 Closet	W3	Flaking	Yes	Yes	Yes	Yes	Yes	Yes	Yes	Yes	Yes	Yes	Yes	Julie Mui	3 RRP, 1 Colormetric		Julie Mui - Industrial Hygienist	5/29/2018
122	3	301A	Storage	Classroom 301 Closet	W4	Flaking	Yes	Yes	Yes	Yes	Yes	Yes	Yes	Yes	Yes	Yes	Yes	Julie Mui	3 RRP, 1 Colormetric		Julie Mui - Industrial Hygienist	5/29/2018
123	3	302A	Storage	Classroom 302 Closet	W2	Cracking	Yes	Yes	Yes	Yes	Yes	Yes	Yes	Yes	Yes	Yes	Yes	Julie Mui	3 RRP, 1 Colormetric		Julie Mui - Industrial Hygienist	5/30/2018
124	3	302A	Storage	Classroom 302 Closet	W4	Limited inspection due to stored materials. No damage on visible areas.	Yes	Yes	Yes	Yes	Yes	Yes	Yes	Yes	Yes	Yes	Yes	Julie Mui	3 RRP, 1 Colormetric		Julie Mui - Industrial Hygienist	5/30/2018
125	3	303A	Student Restrooms - Male (4-12)	Boy's Restroom next to Elevator	Ceiling	Cracking, Flaking	Yes	Yes	Yes	Yes	Yes	Yes	Yes	Yes	Yes	Yes	Yes	Julie Mui	3 RRP, 1 Colormetric		Julie Mui, Industrial Hygienist	5/24/2018
126	3	303A	Student Restrooms - Male (4-12)	Boy's Restroom next to Elevator	W1	Cracking	Yes	Yes	Yes	Yes	Yes	Yes	Yes	Yes	Yes	Yes	Yes	Julie Mui	3 RRP, 1 Colormetric		Julie Mui, Industrial Hygienist	5/24/2018
127	3	303A	Student Restrooms - Male (4-12)	Boy's Restroom next to Elevator	W2	Cracking	Yes	Yes	Yes	Yes	Yes	Yes	Yes	Yes	Yes	Yes	Yes	Julie Mui	3 RRP, 1 Colormetric		Julie Mui, Industrial Hygienist	5/24/2018
128	3	303A	Student Restrooms - Male (4-12)	Boy's Restroom next to Elevator	W4	Cracking, Flaking	Yes	Yes	Yes	Yes	Yes	Yes	Yes	Yes	Yes	Yes	Yes	Julie Mui	3 RRP, 1 Colormetric		Julie Mui, Industrial Hygienist	5/24/2018
129	3	303B	Storage	Classroom 303 Closet	W2	Flaking	Yes	Yes	Yes	Yes	Yes		Yes	Yes	Yes	Yes	Yes	Julie Mui	3 RRP, 1 Colormetric		Julie Mui, Industrial Hygienist	6/14/2018
130	3	304A	Storage	Classroom 304 Closet	W2	Flaking, Spalling	Yes	Yes	Yes	Yes	Yes	Yes	Yes	Yes	Yes	Yes	Yes	Julie Mui	3 RRP, 1 Colormetric		Julie Mui, Industrial Hygienist	6/4/2018
131	3	304A	Storage	Classroom 304 Closet	W4	Coat hooks pulling off wall	Yes	Yes	Yes	Yes	Yes	Yes	Yes	Yes	Yes	Yes	Yes	Julie Mui	3 RRP, 1 Colormetric		Julie Mui, Industrial Hygienist	6/4/2018
132	3	305A	Storage	Classroom 305 Closet	Ceiling	Flaking above missing ceiling tile	Yes	Yes	Yes	Yes	Yes	Yes	Yes	Yes	Yes	Yes	Yes	Julie Mui	3 RRP, 1 Colormetric		Julie Mui, Industrial Hygienist	7/2/2018
133	3	305A	Storage	Classroom 305 Closet	W2	Spalling above missing ceiling tile	Yes	Yes	Yes	Yes	Yes	Yes	Yes	Yes	Yes	Yes	Yes	Julie Mui	3 RRP, 1 Colormetric		Julie Mui, Industrial Hygienist	7/2/2018
134	3	306A	Storage	Classroom 306 Closet	W2	Flaking, Coat hooks pulling off wall	Yes	Yes	Yes	Yes	Yes	Yes	Yes	Yes	Yes	Yes	Yes	Julie Mui	3 RRP, 1 Colormetric		Julie Mui, Industrial Hygienist	7/2/2018
135	3	306A	Storage	Classroom 306 Closet	W3	Flaking	Yes	Yes	Yes	Yes	Yes	Yes	Yes	Yes	Yes	Yes	Yes	Julie Mui	3 RRP, 1 Colormetric		Julie Mui, Industrial Hygienist	7/2/2018
136	3	306A	Storage	Classroom 306 Closet	W4	Coat hooks pulling off wall	Yes	Yes	Yes	Yes	Yes	Yes	Yes	Yes	Yes	Yes	Yes	Julie Mui	3 RRP, 1 Colormetric		Julie Mui, Industrial Hygienist	7/2/2018
137	3	307A	Storage	Classroom 307 Closet	W1	Flaking	Yes	Yes	Yes	Yes	Yes	Yes	Yes	Yes	Yes	Yes	Yes	Julie Mui	3 RRP, 1 Colormetric		Julie Mui - Industrial Hygienist	6/28/2018
138	3	307A	Storage	Classroom 307 Closet	W2	Flaking, Significant Moisture Damage, Coat hooks pulling off wall	Yes	Yes	Yes .	Yes	Yes	Yes	Yes	Yes	Yes	Yes	Yes	Julie Mui	3 RRP, 1 Colormetric		Julie Mui - Industrial Hygienist	6/28/2018
139	3	307A	Storage	Classroom 307 Closet	W3	Flaking	Yes	Yes	Yes	Yes	Yes	Yes	Yes	Yes	Yes	Yes	Yes	Julie Mui	3 RRP, 1 Colormetric		Julie Mui - Industrial Hygienist	6/28/2018
140	3	307A	Storage	Classroom 307 Closet	W4	Limited inspection due to stored materials. No damage on visible areas.	Yes	Yes	Yes	Yes	Yes	Yes	Yes	Yes	Yes	Yes	Yes	Julie Mui	3 RRP, 1 Colormetric		Julie Mui - Industrial Hygienist	6/28/2018
141	3	308A	Storage	Classroom 308 Closet	W2	Coat hooks pulling off wall	Yes	Yes	Yes	Yes	Yes	Yes	Yes	Yes	Yes	Yes	Yes	Julie Mui	3 RRP, 1 Colormetric		Julie Mui - Industrial Hygienist	6/14/2018
142	3	308A	Storage	Classroom 308 Closet	W4	Coat hooks pulling off wall	Yes	Yes	Yes	Yes	Yes	Yes	Yes	Yes	Yes	Yes	Yes	Julie Mui	3 RRP, 1 Colormetric		Julie Mui - Industrial Hygienist	6/14/2018
143	3	H312	Circulation (Hallway)	Hallway along Classrooms 307 and 308	Ceiling	Efflorescence above windows	Yes	Yes	Yes	Yes	Yes	Yes	Yes	Yes	Yes	Yes	Yes	Julie Mui	3 RRP, 1 Colormetric		Julie Mui - Industrial Hygienist	5/17/2018
144	3	H312	Circulation (Hallway)	Hallway along Classrooms 307 and 308	W2	Flaking, Spalling	Yes	Yes	Yes	Yes	Yes	Yes	Yes	Yes	Yes	Yes	Yes	Julie Mui	3 RRP, 1 Colormetric		Julie Mui - Industrial Hygienist	5/17/2018
145	3	H312	Circulation (Hallway)	Hallway along Classrooms 307 and 308	W3	Flaking	Yes	Yes	Yes	Yes	Yes	Yes	Yes	Yes	Yes	Yes	Yes	Julie Mui	3 RRP, 1 Colormetric		Julie Mui - Industrial Hygienist	5/17/2018
146	3	H312	Circulation (Hallway)	Hallway along Classrooms 307 and 308	W4	Holes, Flaking	Yes	Yes	Yes	Yes	Yes	Yes	Yes	Yes	Yes	Yes	Yes	Julie Mui	3 RRP, 1 Colormetric		Julie Mui - Industrial Hygienist	5/17/2018
147	3	H313	Circulation (Hallway)	Hallway from Girl's Restroom to Boy's Restroom	W1	Flaking	Yes	Yes	Yes	Yes	Yes	Yes	Yes	Yes	Yes	Yes	Yes	Julie Mui	3 RRP, 1 Colormetric		Julie Mui - Industrial Hygienist	5/17/2018
148	3	H313	Circulation (Hallway)	Hallway from Girl's Restroom to Boy's Restroom	W3	Flaking, some behind radiators, Spalling	Yes	Yes	Yes	Yes	Yes	Yes	Yes	Yes	Yes	Yes	Yes	Julie Mui	3 RRP, 1 Colormetric		Julie Mui - Industrial Hygienist	5/17/2018
149	3	H314	Circulation (Hallway)	Hallway along Classrooms 301 and 302	Ceiling	Spalling	Yes	Yes	Yes	Yes	Yes	Yes	Yes	Yes	Yes	Yes	Yes	Julie Mui	2 RRP, 1 Colormetric		Julie Mui - Industrial Hygienist	5/18/2018
150	3	H314	Circulation (Hallway)	Hallway along Classrooms 301 and 302	W2	Flaking	Yes	Yes	Yes	Yes	Yes	Yes	Yes	Yes	Yes	Yes	Yes	Julie Mui	2 RRP, 2 Colormetric		Julie Mui - Industrial Hygienist	5/18/2018
151	3	H314	Circulation (Hallway)	Hallway along Classrooms 301 and 302	W3	Flaking	Yes	Yes	Yes	Yes	Yes	Yes	Yes	Yes	Yes	Yes	Yes	Julie Mui	2 RRP, 1 Colormetric		Julie Mui - Industrial Hygienist	5/18/2018

152	3	H314	Circulation (Hallway)	Hallway along Classrooms 301 and 302	W4	Flaking, some behind radiators, Spalling	Yes	Yes	Yes	Yes	Yes	Yes	Yes	Yes	Yes	Yes	Yes	Julie Mui	2 RRP, 1 Colormetric		Julie Mui - Industrial Hygienist	5/18/2018
153	3	S31	Stairs	3rd Floor Stairwell near Classroom 306	Floor	Chipping on railings	Not Completed															
154	3	S31	Stairs	3rd Floor Stairwell near Classroom 306	W2	Flaking	Yes	Yes	Yes	Yes	Yes	Yes	Yes	Yes	Yes	Yes	Yes	Julie Mui			Julie Mui - Industrial Hygienist	5/29/2018
155	3	S31	Stairs	3rd Floor Stairwell near Classroom 306	W3	Flaking, most behind radiator	Yes	Yes	Yes	Yes	Yes	Yes	Yes	Yes	Yes	Yes	Yes	Julie Mui			Julie Mui - Industrial Hygienist	5/29/2018
156	3	S31	Stairs	3rd Floor Stairwell near Classroom 306	W4	Flaking	Yes	Yes	Yes	Yes	Yes	Yes	Yes	Yes	Yes	Yes	Yes	Julie Mui			Julie Mui - Industrial Hygienist	5/29/2018
157	3	S32	Stairs	3rd Floor Stairwell across from Classroom 304	Ceiling	Flaking	No RRP	No RRP	No RRP	No RRP	No RRP	No RRP	No RRP	No RRP	No RRP	No RRP	No RRP					
158	3	S32	Stairs	3rd Floor Stairwell across from Classroom 304	Floor	Chipping on railings	Not Completed															
159	3	S32	Stairs	3rd Floor Stairwell across from Classroom 304	W2	Flaking, Spalling	No RRP	No RRP	No RRP	No RRP	No RRP	No RRP	No RRP	No RRP	No RRP	No RRP	No RRP					
160	3	S32	Stairs	3rd Floor Stairwell across from Classroom 304	W3	Flaking, some behind radiator	Yes	Yes	Yes	Yes	Yes	Yes	Yes	Yes	Yes	Yes	Yes	Julie Mui	1 RRP, 1 Colormetric		Julie Mui - Industrial Hygienist	7/2/2018
161	3	S32	Stairs	3rd Floor Stairwell across from Classroom 304	W4	Flaking	No RRP	No RRP	No RRP	No RRP	No RRP	No RRP	No RRP	No RRP	No RRP	No RRP	No RRP					
162	3	S33	Stairs	3rd Floor Fire Tower near Classroom 301	Ceiling	Spalling	Yes	Yes	Yes	Yes	Yes	Yes	Yes	Yes	Yes	Yes	Yes	Julie Mui	3 RRP		Julie Mui - Industrial Hygienist	6/7/2018
163	3	S33	Stairs	3rd Floor Fire Tower near Classroom 301	Floor	Flaking	Not Completed															
164	3	S33	Stairs	3rd Floor Fire Tower near Classroom 301	W2	Flaking	Yes	Yes	Yes	Yes	Yes	Yes	Yes	Yes	Yes	Yes	Yes	Julie Mui	3 RRP		Julie Mui - Industrial Hygienist	6/7/2018
165	3	S33	Stairs	3rd Floor Fire Tower near Classroom 301	W3	Flaking on bars	Not Completed															
166	3	S33	Stairs	3rd Floor Fire Tower near Classroom 301	W4	Flaking on bars	Not Completed															
167	3	S34	Stairs	3rd Floor Fire Tower near Classroom 308	Ceiling	Flaking	Yes	Yes	Yes	Yes	Yes	Yes	Yes	Yes	Yes	Yes	Yes	Julie Mui	3 RRP		Julie Mui - Industrial Hygienist	6/7/2018
168	3	S34	Stairs	3rd Floor Fire Tower near Classroom 308	Floor	Flaking	Not Completed															
169	3	S34	Stairs	3rd Floor Fire Tower near Classroom 308	W1	Flaking	Yes	Yes	Yes	Yes	Yes	Yes	Yes	Yes	Yes	Yes	Yes	Julie Mui	3 RRP		Julie Mui - Industrial Hygienist	6/7/2018
170	3	S34	Stairs	3rd Floor Fire Tower near Classroom 308	W2	Flaking on bars	Not Completed															
171	3	S34	Stairs	3rd Floor Fire Tower near Classroom 308	W3	Flaking on bars	Not Completed															
172	3	S34	Stairs	3rd Floor Fire Tower near Classroom 308	W4	Flaking	Yes	Yes	Yes	Yes	Yes	Yes	Yes	Yes	Yes	Yes	Yes	Julie Mui	3 RRP		Julie Mui - Industrial Hygienist	6/7/2018
173	2	200	Student Restrooms - Male (4-12)	Boy's Restroom near Elevator	Ceiling	Cracking, Flaking	Not Completed															
174	2	200	Student Restrooms - Male (4-12)	Boy's Restroom near Elevator	W1	Cracking	Not Completed															
175	2	200	Student Restrooms - Male (4-12)	Boy's Restroom near Elevator	W2	Cracking	Not Completed															
176	2	200	Student Restrooms - Male (4-12)	Boy's Restroom near Elevator	W3	Flaking	Not Completed															
177	2	201	Primary	Classroom 201	W1	Flaking	Yes	Yes	Yes	Yes	Yes	Yes	Yes	Yes	Yes	Yes	Yes	Julie Mui	3 RRP wipes, 1 Colormetric		Julie Mui, Industrial Hygienist	6/12/2018
178	2	201	Primary	Classroom 201	W3	Chipping, Flaking	Yes	Yes	Yes	Yes	Yes	Yes	Yes	Yes	Yes	Yes	Yes	Julie Mui	3 RRP wipes, 1 Colormetric		Julie Mui, Industrial Hygienist	6/12/2018
179	2	202	Primary	Classroom 202	Ceiling	No Access	See 496															
180	2	202	Primary	Classroom 202	Floor	No Access	See 496															
181	2	202	Primary	Classroom 202	W1	No Access	See 496															
182	2	202	Primary	Classroom 202	W2	No Access	See 496															
183	2	202	Primary	Classroom 202	W3	No Access	See 496															
184	2	202	Primary	Classroom 202	W4	No Access	See 496															
185	2	203	ESE Full Time	Classroom 203	W1	Flaking	Yes	Yes	Yes	Yes	Yes	Yes	Yes	Yes	Yes	Yes	Yes	Julie Mui	2RRP, 1 Colormetric		Julie Mui, Industrial Hygienist	6/14/2018
186	2	203	ESE Full Time	Classroom 203	W3	Flaking	Yes	Yes	Yes	Yes	Yes	Yes	Yes	Yes	Yes	Yes	Yes	Julie Mui	2RRP, 1 Colormetric		Julie Mui, Industrial Hygienist	6/14/2018
187	2	203	ESE Full Time	Classroom 203	W4	Cracking, Flaking, Spalling, Significant Water Damage	Yes	Yes	Yes	Yes	Yes	Yes	Yes	Yes	Yes	Yes	Yes	Julie Mui	1 RRP, 1 Colormetric		Julie Mui, Industrial Hygienist	6/14/2018
188	2	204	Administrative Office	Room 204 Teacher's Office	Ceiling	Flaking above missing ceiling tile	Not Completed															
189	2	204	Administrative Office	Room 204 Teacher's Office	W3	Flaking	Yes	Yes	Yes	Yes	Yes	Yes	Yes	Yes	Yes	Yes	Yes	Julie Mui	1 RRP, 1 Colormetric		Julie Mui - Industrial Hygienist	4/20/2018

190	2	205	Administrative Office	Room 205 Counselor's Office	W3	Flaking behind Radiator	Yes	Yes	Yes	Yes	Yes	Yes	Yes	Yes	Yes	Yes	Yes	Julie Mui	3 RRP, 1 Colormetric		Julie Mui - Industrial Hygienist	4/24/2018
191	2	206	Primary	Classroom 206	W1	Cracking, Flaking	Yes	Yes	Yes	Yes	Yes	Yes	Yes	Yes	Yes	Yes	Yes	Julie Mui	3 RRP, 2 Color Metric		Julie Mui - Industrial Hygienist	4/24/2018
192	2	206	Primary	Classroom 206	W2	Flaking, Spalling	Yes	Yes	Yes	Yes	Yes	Yes	Yes	Yes	Yes	Yes	Yes	Julie Mui	3 RRP, 2 colormetric		Julie Mui - Industrial Hygienist	4/24/2018
193	2	206	Primary	Classroom 206	W3	Flaking behind radiators, cabinets, and shelves	Yes	Yes	Yes	Yes	Yes	Yes	Yes	Yes	Yes	Yes	Yes	Julie Mui	3 RRP, 1 colormetric		Julie Mui - Industrial Hygienist	4/24/2018
194	2	207	Primary	Classroom 207	W2	Spalling	Yes	Yes	Yes	Yes	Yes	Yes	Yes	Yes	Yes	Yes	Yes	Julie Mui	2 RRP, 1 Colormetric		Julie Mui - Industrial Hygienist	4/20/2018
195	2	207	Primary	Classroom 207	W3	Flaking, some behind radiator	Yes	Yes	Yes	Yes	Yes	Yes	Yes	Yes	Yes	Yes	Yes	Julie Mui	2RRP, 2 Colormetric		Julie Mui - Industrial Hygienist	4/20/2018
196	2	208	Administrative Office	Room 208 ESOL Office	W2	Spalling	Yes	Yes	Yes	Yes	Yes	Yes	Yes	Yes	Yes	Yes	Yes	Julie Mui	2RRP, 1 Colormetric		Julie Mui - Industrial Hygienist	4/10/2018
197	2	208	Administrative Office	Room 208 ESOL Office	W3	Flaking	Yes	Yes	Yes	Yes	Yes	Yes	Yes	Yes	Yes	Yes	Yes	Julie Mui	3 RRP, 1 Colormetric		Julie Mui, Industrial Hygienist	4/11/2018
198	2	222	Storage	Storage Room across from the Teacher's Lounge	Ceiling	Cracking	Yes	Yes	Yes	Yes	Yes	Yes	Yes	Yes	Yes	Yes	Yes	Julie Mui	2RRP, 1 Colormetric		Julie Mui, Industrial Hygienist	6/29/2018
199	2	222	Storage	Storage Room across from the Teacher's Lounge	W1	Hole, Flaking on doorframe	Yes	Yes	Yes	Yes	Yes	Yes	Yes	Yes	Yes	Yes	Yes	Julie Mui	2RRP, 1 Colormetric		Julie Mui, Industrial Hygienist	6/29/2018
200	2	222	Storage	Storage Room across from the Teacher's Lounge	W2	Cracking	Yes	Yes	Yes	Yes	Yes	Yes	Yes	Yes	Yes	Yes	Yes	Julie Mui	2RRP, 1 Colormetric		Julie Mui, Industrial Hygienist	6/29/2018
201	2	222	Storage	Storage Room across from the Teacher's Lounge	W3	Hole	Yes	Yes	Yes	Yes	Yes	Yes	Yes	Yes	Yes	Yes	Yes	Julie Mui	2RRP, 1 Colormetric		Julie Mui, Industrial Hygienist	6/29/2018
202	2	222	Storage	Storage Room across from the Teacher's Lounge	W4	Cracking	Yes	Yes	Yes	Yes	Yes	Yes	Yes	Yes	Yes	Yes	Yes	Julie Mui	2RRP, 1 Colormetric		Julie Mui, Industrial Hygienist	6/29/2018
203	2	201A	Storage	Classroom 201 Closet	W4	Flaking	Yes	Yes	Yes	Yes	Yes	Yes	Yes	Yes	Yes	Yes	Yes	Julie Mui	3RRP, 1 Colormetric		Julie Mui, Industrial Hygienist	7/3/2018
204	2	202A	Student Restrooms - Male/Female (Classroom)	Classroom 202 Restroom	W3	Flaking, Significant Moisture Damage behind toilet	Yes	Yes	Yes	Yes	Yes	Yes	Yes	Yes	Yes	Yes	Yes	Julie Mui	3 RRP, 1 Colormetric		Julie Mui, Industrial Hygienist	6/11/2018
205	2	202A	Student Restrooms - Male/Female (Classroom)	Classroom 202 Restroom	W4	Flaking, Spalling, Significant Moisture Damage	Yes	Yes	Yes	Yes	Yes	Yes	Yes	Yes	Yes	Yes	Yes	Julie Mui	3 RRP,1 Colormetric		Julie Mui, Industrial Hygienist	6/11/2018
206	2	202B	Storage	Classroom 202 Closet	W3	Flaking	Yes	Yes	Yes	Yes	Yes	Yes	Yes	Yes	Yes	Yes	Yes	Julie Mui	3RRP, 1 colormetric		Julie Mui, Industrial Hygienist	7/3/2018
207	2	203A	Student Restrooms - Male/Female (Classroom)	Classroom 203 Restroom	Ceiling	Flaking	Yes	Yes	Yes	Yes	Yes	Yes	Yes	Yes	Yes	Yes	Yes	Julie Mui	3 RRP, 1 Colormetric		Julie Mui, Industrial Hygienist	6/14/2018
208	2	203A	Student Restrooms - Male/Female (Classroom)	Classroom 203 Restroom	W1	Cracking	Yes	Yes	Yes	Yes	Yes	Yes	Yes	Yes	Yes	Yes	Yes	Julie Mui	3 RRP, 1 Colormetric		Julie Mui, Industrial Hygienist	6/14/2018
209	2	203A	Student Restrooms - Male/Female (Classroom)	Classroom 203 Restroom	W2	Cracking, Significant Water Damage	Yes	Yes	Yes	Yes	Yes	Yes	Yes	Yes	Yes	Yes	Yes	Julie Mui	3 RRP, 1 Colormetric		Julie Mui, Industrial Hygienist	6/14/2018
210	2	203B	Data Processing Equipment	Computer Server Room next to Classroom 203	Ceiling	No Access	See 499-500															
211	2	203B	Data Processing Equipment	Computer Server Room next to Classroom 203	Floor	No Access	See 499-501															
212	2	203B	Data Processing Equipment	Computer Server Room next to Classroom 203	W1	No Access	See 499-502															
213	2	203B	Data Processing Equipment	Computer Server Room next to Classroom 203	W2	No Access	See 499-503															
214	2	203B	Data Processing Equipment	Computer Server Room next to Classroom 203	W3	No Access	See 499-504															
215	2	203B	Data Processing Equipment	Computer Server Room next to Classroom 203	W4	No Access	See 499-505															
216	2	204A	Administrative Office	Office Adjacent to Teacher's Lounge	W1	Flaking	Yes	Yes	Yes	Yes	Yes	Yes	Yes	Yes	Yes	Yes	Yes	Julie Mui	1 RRP, 1 Colormetric		Julie Mui - Industrial Hygienist	4/20/2018
217	2	204A	Administrative Office	Office Adjacent to Teacher's Lounge	W2	Flaking, Efflorescence, some behind radiator	Yes	Yes	Yes	Yes	Yes	Yes	Yes	Yes	Yes	Yes	Yes	Julie Mui	1 RRP, 2 Colormetric		Julie Mui - Industrial Hygienist	4/20/2018
218	2	204B	Storage	Room 204 Teacher's Office Rear Closet	W1	Flaking	Yes	Yes	Yes	Yes	Yes	Yes	Yes	Yes	Yes	Yes	Yes	Julie Mui	3RRP, 1 Colormetric		Julie Mui - Industrial Hygienist	6/29/2018
219	2	204B	Storage	Room 204 Teacher's Office Rear Closet	W2	Flaking, Spalling	Yes	Yes	Yes	Yes	Yes	Yes	Yes	Yes	Yes	Yes	Yes	Julie Mui	3RRP, 1 Colormetric		Julie Mui - Industrial Hygienist	6/29/2018
220	2	204B	Storage	Room 204 Teacher's Office Rear Closet	W4	Flaking	Yes	Yes	Yes	Yes	Yes	Yes	Yes	Yes	Yes	Yes	Yes	Julie Mui	3RRP, 1 Colormetric		Julie Mui - Industrial Hygienist	6/29/2018

221	2	204C	Storage	Room 204A Office Closet	W1	Hole	Yes	Yes	Yes	Yes	Yes	Yes	Yes	Yes	Yes	Yes	Yes	Yes	Julie Mui	3RRP, 1 Colormetric		Julie Mui - Industrial Hygienist	6/29/2018
222	2	204C	Storage	Room 204A Office Closet	W3	Hole	Yes	Yes	Yes	Yes	Yes	Yes	Yes	Yes	Yes	Yes	Yes	Yes	Julie Mui	3RRP, 1 Colormetric		Julie Mui - Industrial Hygienist	6/29/2018
223	2	205A	Teacher Lounge/Dining	Room 204 A Teacher's Lounge	W1	Cracking, Flaking	Yes	Yes	Yes	Yes	Yes	Yes	Yes	Yes	Yes	Yes	Yes	Yes	Julie Mui	1 RRP, 2 Colormetric		Julie Mui - Industrial Hygienist	4/20/2018
224	2	205A	Teacher Lounge/Dining	Room 204 A Teacher's Lounge	W2	Flaking	Yes	Yes	Yes	Yes	Yes	Yes	Yes	Yes	Yes	Yes	Yes	Yes	Julie Mui	1 RRP, 2 Colormetric		Julie Mui - Industrial Hygienist	4/20/2018
225	2	205A	Teacher Lounge/Dining	Room 204 A Teacher's Lounge	W3	Flaking, Efflorescence	Yes	Yes	Yes	Yes	Yes	Yes	Yes	Yes	Yes	Yes	Yes	Yes	Julie Mui	1 RRP, 1 Colormetric		Julie Mui - Industrial Hygienist	4/20/2018
226	2	205A	Teacher Lounge/Dining	Room 204 A Teacher's Lounge	W4	Flaking	Yes	Yes	Yes	Yes	Yes	Yes	Yes	Yes	Yes	Yes	Yes	Yes	Julie Mui	1 RRP, 1 Colormetric		Julie Mui - Industrial Hygienist	4/20/2018
227	2	205B	Restrooms, Staff - Male/Female	Faculty Restroom in Room 204A Teacher's Lounge	Ceiling	Hole	Not Completed																
228	2	205B	Restrooms, Staff - Male/Female	Faculty Restroom in Room 204A Teacher's Lounge	W1	Hole	Not Completed																
229	2	206A	Administrative Office	Room 206A Counselor's Office	W1	Flaking behind cabinet	Yes	Yes	Yes	Yes	Yes	Yes	Yes	Yes	Yes	Yes	Yes	Yes	Julie Mui	3 RRP, 1 Colormetric		Julie Mui, Industrial Hygienist	6/11/2018
230	2	206A	Administrative Office	Room 206A Counselor's Office	W3	Flaking, some behind radiator	Yes	Yes	Yes	Yes	Yes	Yes	Yes	Yes	Yes	Yes	Yes	Yes	Julie Mui	3 RRP,1 Colormetric		Julie Mui, Industrial Hygienist	6/11/2018
231	2	206B	Circulation (Hallway)	Hallway between Rooms 205 and 206A	W1	Flaking	Yes	Yes	Yes	Yes	Yes	Yes	Yes	Yes	Yes	Yes	Yes	Yes	Julie Mui	3 RRP, 1 Colormetric		Julie Mui, Industrial Hygienist	6/11/2018
232	2	206B	Circulation (Hallway)	Hallway between Rooms 205 and 206A	W2	Flaking	Yes	Yes	Yes	Yes	Yes	Yes	Yes	Yes	Yes	Yes	Yes	Yes	Julie Mui	3 RRP,1 Colormetric		Julie Mui, Industrial Hygienist	6/11/2018
233	2	206B	Circulation (Hallway)	Hallway between Rooms 205 and 206A	W3	Cracking, Flaking	Yes	Yes	Yes	Yes	Yes	Yes	Yes	Yes	Yes	Yes	Yes	Yes	Julie Mui	3 RRP, 1 Colormetric		Julie Mui, Industrial Hygienist	6/11/2018
234	2	206B	Circulation (Hallway)	Hallway between Rooms 205 and 206A	W4	Flaking	Yes	Yes	Yes	Yes	Yes	Yes	Yes	Yes	Yes	Yes	Yes	Yes	Julie Mui	3 RRP,1 Colormetric		Julie Mui, Industrial Hygienist	6/11/2018
235	2	206C	Storage	Classroom 206 Closet	W1	Spalling above door	Yes	Yes	Yes	Yes	Yes	Yes	Yes	Yes	Yes	Yes	Yes	Yes	Julie Mui	3RRP, 1 Colormetric		Julie Mui - Industrial Hygienist	4/24/2018
236	2	206C	Storage	Classroom 206 Closet	W2	Spalling	Yes	Yes	Yes	Yes	Yes	Yes	Yes	Yes	Yes	Yes	Yes	Yes	Julie Mui	3RRP, 1 Colormetric		Julie Mui - Industrial Hygienist	4/24/2018
237	2	206C	Storage	Classroom 206 Closet	W3	Limited inspection due to stored materials. No damage to visible areas.	Yes	Yes	Yes	Yes	Yes	Yes	Yes	Yes	Yes	Yes	Yes	Yes	Julie Mui	3RRP, 1 Colormetric		Julie Mui - Industrial Hygienist	4/24/2018
238	2	207A	Storage	Classroom 207 Closet	W3	Cracking	Yes	Yes	Yes	Yes	Yes	Yes	Yes	Yes	Yes	Yes	Yes	Yes	Julie Mui	2 RRP, 2 colormetric		Julie Mui - Industrial Hygienist	4/20/2018
239	2	207B	Student Restrooms - Female (4-12)	Girl's Restroom next to Classroom 206	Ceiling	Flaking, Spalling	Yes	Yes	Yes	Yes	Yes	Yes	Yes	Yes	Yes	Yes	Yes	Yes	Julie Mui	1 RRP, 1 colormetric		Julie Mui - Industrial Hygienist	4/9/2018
240	2	207B	Student Restrooms - Female (4-12)	Girl's Restroom next to Classroom 206	Floor	Chipping	Yes	Yes	Yes	Yes	Yes	Yes	Yes	Yes	Yes	Yes	Yes	Yes	Julie Mui	1 RRP, 1 colormetric		Julie Mui - Industrial Hygienist	4/9/2018
241	2	207B	Student Restrooms - Female (4-12)	Girl's Restroom next to Classroom 206	W1	Cracking	Yes	Yes	Yes	Yes	Yes	Yes	Yes	Yes	Yes	Yes	Yes	Yes	Julie Mui	1 RRP, 1 colormetric		Julie Mui - Industrial Hygienist	4/9/2018
242	2	207B	Student Restrooms - Female (4-12)	Girl's Restroom next to Classroom 206	W4	Flaking	Yes	Yes	Yes	Yes	Yes	Yes	Yes	Yes	Yes	Yes	Yes	Yes	Julie Mui	1 RRP, 1 colormetric		Julie Mui - Industrial Hygienist	4/9/2018
243	2	208A	Student Restrooms - Male/Female (Classroom)	Classroom 208 Restroom	W1	Chipping	Yes	Yes	Yes	Yes	Yes	Yes	Yes	Yes	Yes	Yes	Yes	Yes	Julie Mui	1 RRP, 1 colormetric		Julie Mui, Industrial Hygienist	4/10/2018
244	2	208A	Student Restrooms - Male/Female (Classroom)	Classroom 208 Restroom	W2	Flaking	Yes	Yes	Yes	Yes	Yes	Yes	Yes	Yes	Yes	Yes	Yes	Yes	Julie Mui	1 RRP, 1 colormetric		Julie Mui, Industrial Hygienist	4/10/2018
245	2	208A	Student Restrooms - Male/Female (Classroom)	Classroom 208 Restroom	W3	Significant Moisture Damage behind toilets	Yes	Yes	Yes	Yes	Yes	Yes	Yes	Yes	Yes	Yes	Yes	Yes	Julie Mui	1 RRP, 1 colormetric		Julie Mui, Industrial Hygienist	4/10/2018
246	2	208A	Student Restrooms - Male/Female (Classroom)	Classroom 208 Restroom	W4	Flaking	Yes	Yes	Yes	Yes	Yes	Yes	Yes	Yes	Yes	Yes	Yes	Yes	Julie Mui	1 RRP, 1 colormetric		Julie Mui, Industrial Hygienist	4/10/2018
247	2	208B	Storage	Classroom 208 Closet	W1	Flaking	Yes	Yes	Yes	Yes	Yes	Yes	Yes	Yes	Yes	Yes	Yes	Yes	Julie Mui	1 RRP, 1 colormetric		Julie Mui, Industrial Hygienist	4/10/2018
248	2	H209	Circulation (Hallway)	Hallway along Classrooms 207 and 208	W2	Flaking, some behind radiators	Yes	Yes	Yes	Yes	Yes	Yes	Yes	Yes	Yes	Yes	Yes	Yes	Julie Mui	2 RRP, 1 Colormetric		Julie Mui, Industrial Hygienist	4/13/2018
249	2	H209	Circulation (Hallway)	Hallway along Classrooms 207 and 208	W4	Spalling	Yes	Yes	Yes	Yes	Yes	Yes	Yes	Yes	Yes	Yes	Yes	Yes	Julie Mui	2 RRP, 1 Colormetric		Julie Mui, Industrial Hygienist	4/10/2018
250	2	H210	Circulation (Hallway)	Hallway along Classrooms 201 and 202	W2	Flaking	Yes	Yes	Yes	Yes	Yes	Yes	Yes	Yes	Yes	Yes	Yes	Yes	Julie Mui	2 RRP, 1 Colormetric		Julie Mui, Industrial Hygienist	4/12/2018
251	2	H210	Circulation (Hallway)	Hallway along Classrooms 201 and 202	W3	Flaking	Yes	Yes	Yes	Yes	Yes	Yes	Yes	Yes	Yes	Yes	Yes	Yes	Julie Mui	2 RRP, 1 Colormetric		Julie Mui, Industrial Hygienist	4/12/2018
252	2	H210	Circulation (Hallway)	Hallway along Classrooms 201 and 202	W4	Flaking, Efflorescence, Significant Moisture Damage, some of each behind radiators	Yes	Yes	Yes	Yes	Yes	Yes	Yes	Yes	Yes	Yes	Yes	Yes	Julie Mui	2 RRP, 1 Colormetric		Julie Mui, Industrial Hygienist	4/12/2018

253	2	H211	Circulation (Hallway)	Hallway from Girl's Restroom to Boy's Restroom	W1	Flaking	Yes	Yes	Yes	Yes	Yes	Yes	Yes	Yes	Yes	Yes	Yes	Julie Mui	1 RRP, 1 colometric		Julie Mui, Industrial Hygienist	4/12/2018
254	2	S21	Stairs	2nd Floor Stairwell across from Classroom 206	Ceiling	Flaking	Yes	Yes	Yes	Yes	Yes	Yes	Yes	Yes	Yes	Yes	Yes	Julie Mui	3 RRP, 1 Colometric		Julie Mui - Industrial Hygienist	5/29/2018
255	2	S21	Stairs	2nd Floor Stairwell across from Classroom 206	Floor	Chipping on stairs and railings																
256	2	S21	Stairs	2nd Floor Stairwell across from Classroom 206	W2	Cracking, Chipping, Flaking	Yes	Yes	Yes	Yes	Yes	Yes	Yes	Yes	Yes	Yes	Yes	Julie Mui	3 RRP, 1 Colometric		Julie Mui - Industrial Hygienist	5/29/2018
257	2	S21	Stairs	2nd Floor Stairwell across from Classroom 206	W3	Flaking, Significant Moisture Damage some of both behind radiator	Yes	Yes	Yes	Yes	Yes	Yes	Yes	Yes	Yes	Yes	Yes	Julie Mui	3 RRP, 1 Colometric		Julie Mui - Industrial Hygienist	5/29/2018
258	2	S21	Stairs	2nd Floor Stairwell across from Classroom 206	W4	Loose wood rail	Yes	Yes	Yes	Yes	Yes	Yes	Yes	Yes	Yes	Yes	Yes	Julie Mui	3 RRP, 1 Colometric		Julie Mui - Industrial Hygienist	5/29/2018
259	2	S22	Stairs	2nd Floor Stairwell across from Classroom 204	Ceiling	Flaking	Yes	Yes	Yes	Yes	Yes	Yes	Yes	Yes	Yes	Yes	Yes	Julie Mui	3 RRP, 1 Colometric		Julie Mui - Industrial Hygienist	6/7/2018
260	2	S22	Stairs	2nd Floor Stairwell across from Classroom 204	Floor	Chipping on stairs and railings	Yes	Yes	Yes	Yes	Yes	Yes	Yes	Yes	Yes	Yes	Yes	Julie Mui	3 RRP, 1 Colometric		Julie Mui - Industrial Hygienist	6/7/2018
261	2	S22	Stairs	2nd Floor Stairwell across from Classroom 204	W2	Flaking	Yes	Yes	Yes	Yes	Yes	Yes	Yes	Yes	Yes	Yes	Yes	Julie Mui	3 RRP, 1 Colometric		Julie Mui - Industrial Hygienist	6/7/2018
262	2	S22	Stairs	2nd Floor Stairwell across from Classroom 204	W3	Significant Moisture Damage behind radiator	Yes	Yes	Yes	Yes	Yes	Yes	Yes	Yes	Yes	Yes	Yes	Julie Mui	3 RRP, 1 Colometric		Julie Mui - Industrial Hygienist	6/7/2018
263	2	S22	Stairs	2nd Floor Stairwell across from Classroom 204	W4	Flaking	Yes	Yes	Yes	Yes	Yes	Yes	Yes	Yes	Yes	Yes	Yes	Julie Mui	3 RRP, 1 Colometric		Julie Mui - Industrial Hygienist	6/7/2018
264	2	S23	Stairs	2nd Floor Fire Tower near Classroom 201	Ceiling	Flaking	Yes	Yes	Yes	Yes	Yes	Yes	Yes	Yes	Yes	Yes	Yes	Julie Mui	3 RRP		Julie Mui, Industrial Hygienist	6/7/2018
265	2	S23	Stairs	2nd Floor Fire Tower near Classroom 201	W2	Flaking on door	Yes	Yes	Yes	Yes	Yes	Yes	Yes	Yes	Yes	Yes	Yes	Julie Mui	3 RRP		Julie Mui, Industrial Hygienist	6/7/2018
266	2	S23	Stairs	2nd Floor Fire Tower near Classroom 201	W3	Flaking on bars	Yes	Yes	Yes	Yes	Yes	Yes	Yes	Yes	Yes	Yes	Yes	Julie Mui	3 RRP		Julie Mui, Industrial Hygienist	6/7/2018
267	2	S23	Stairs	2nd Floor Fire Tower near Classroom 201	W4	Flaking on bars	Yes	Yes	Yes	Yes	Yes	Yes	Yes	Yes	Yes	Yes	Yes	Julie Mui	3 RRP		Julie Mui, Industrial Hygienist	6/7/2018
268	2	S24	Stairs	2nd Floor Fire Tower near Classroom 208	Floor	Flaking																
269	2	S24	Stairs	2nd Floor Fire Tower near Classroom 208	W1	Flaking	Yes	Yes	Yes	Yes	Yes	Yes	Yes	Yes	Yes	Yes	Yes	Julie Mui	3 RRP		Julie Mui, Industrial Hygienist	6/7/2018
270	2	S24	Stairs	2nd Floor Fire Tower near Classroom 208	W2	Flaking on bars	Not Completed															
271	2	S24	Stairs	2nd Floor Fire Tower near Classroom 208	W3	Flaking on bars	Not Completed															
272	2	S26	Storage	Storage Area above Stage Right	Ceiling	Cracking, Hole	Yes	Yes	Yes	Yes	Yes	Yes	Yes	Yes	Yes	Yes	Yes	Julie Mui	3 RRP, 2 Colometrics		Julie Mui, Industrial Hygienist	6/29/2018
273	2	S26	Storage	Storage Area above Stage Right	W1	Flaking	Yes	Yes	Yes	Yes	Yes	Yes	Yes	Yes	Yes	Yes	Yes	Julie Mui	3 RRP, 2 Colometrics		Julie Mui, Industrial Hygienist	6/29/2018
274	2	S26	Storage	Storage Area above Stage Right	W2	Flaking	Yes	Yes	Yes	Yes	Yes	Yes	Yes	Yes	Yes	Yes	Yes	Julie Mui	3 RRP, 2 Colometrics		Julie Mui, Industrial Hygienist	6/29/2018
275	2	S26	Storage	Storage Area above Stage Right	W3	Flaking behind radiator	Yes	Yes	Yes	Yes	Yes	Yes	Yes	Yes	Yes	Yes	Yes	Julie Mui	3 RRP, 2 Colometrics		Julie Mui, Industrial Hygienist	6/29/2018
276	2	S26A		Stairs to Storage Area above Stage Right	W2	Flaking	Yes	Yes	Yes	Yes	Yes	Yes	Yes	Yes	Yes	Yes	Yes	Julie Mui	3 RRP, 2 Colometrics		Julie Mui, Industrial Hygienist	6/29/2018
277	2	S26A		Stairs to Storage Area above Stage Right	W4	Cracking, Efflorescence	Yes	Yes	Yes	Yes	Yes	Yes	Yes	Yes	Yes	Yes	Yes	Julie Mui	3 RRP, 2 Colometrics		Julie Mui, Industrial Hygienist	6/29/2018
278	2	S26B		Storage Area above Stage Right Closet	W3	Spalling	Yes	Yes	Yes	Yes	Yes	Yes	Yes	Yes	Yes	Yes	Yes	Julie Mui	3 RRP, 2 Colometrics		Julie Mui, Industrial Hygienist	6/29/2018
279	2	S26B		Storage Area above Stage Right Closet	W4	Cracking, Flaking	Yes	Yes	Yes	Yes	Yes	Yes	Yes	Yes	Yes	Yes	Yes	Julie Mui	3 RRP, 2 Colometrics		Julie Mui, Industrial Hygienist	6/29/2018
280	2	S27	Storage	Storage Area above Stage Left	Ceiling	Cracking, Efflorescence	Yes	Yes	Yes	Yes	Yes	Yes	Yes	Yes	Yes	Yes	Yes	Julie Mui	3 RRP, 2 Colometrics		Julie Mui, Industrial Hygienist	6/29/2018

281	2	S27	Storage	Storage Area above Stage Left	W2	Spalling	Yes	Yes	Yes	Yes	Yes	Yes	Yes	Yes	Yes	Yes	Yes	Julie Mui	3 RRP, 2 Colormetrics		Julie Mui, Industrial Hygienist	6/29/2018
282	2	S27	Storage	Storage Area above Stage Left	W3	Spalling	Yes	Yes	Yes	Yes	Yes	Yes	Yes	Yes	Yes	Yes	Yes	Julie Mui	3 RRP, 2 Colormetrics		Julie Mui, Industrial Hygienist	6/29/2018
283	2	S27A		Stairs to Storage Area above Stage Left	W3	Spalling	Yes	Yes	Yes	Yes	Yes	Yes	Yes	Yes	Yes	Yes	Yes	Julie Mui	3 RRP, 2 Colormetrics		Julie Mui, Industrial Hygienist	6/29/2018
284	2	S27A		Stairs to Storage Area above Stage Left	W4	Spalling	Yes	Yes	Yes	Yes	Yes	Yes	Yes	Yes	Yes	Yes	Yes	Julie Mui	3 RRP, 2 Colormetrics		Julie Mui, Industrial Hygienist	6/29/2018
285	2	S27B		Storage Area above Stage Left Closet	Ceiling	Efflorescence	Yes	Yes	Yes	Yes	Yes	Yes	Yes	Yes	Yes	Yes	Yes	Julie Mui	3 RRP, 2 Colormetrics		Julie Mui, Industrial Hygienist	6/29/2018
286	2	S27B		Storage Area above Stage Left Closet	W2	Cracking	Yes	Yes	Yes	Yes	Yes	Yes	Yes	Yes	Yes	Yes	Yes	Julie Mui	3 RRP, 2 Colormetrics		Julie Mui, Industrial Hygienist	6/29/2018
287	2	S27B		Storage Area above Stage Left Closet	W3	Flaking, Efflorescence	Yes	Yes	Yes	Yes	Yes	Yes	Yes	Yes	Yes	Yes	Yes	Julie Mui	3 RRP, 2 Colormetrics		Julie Mui, Industrial Hygienist	6/29/2018
288	1	101	Administrative Office	CATCH Program	W1	Cracking, Hole, Flaking	Yes	Yes	Yes	Yes	Yes	Yes	Yes	Yes	Yes	Yes	Yes	Julie Mui	3 RRP, 1 Colormetric		Julie Mui, Industrial Hygienist	5/24/2018
289	1	101	Administrative Office	CATCH Program	W2	Flaking	Yes	Yes	Yes	Yes	Yes	Yes	Yes	Yes	Yes	Yes	Yes	Julie Mui	3 RRP, 1 Colormetric		Julie Mui, Industrial Hygienist	5/24/2018
290	1	101	Administrative Office	CATCH Program	W3	Flaking, some behind painting and radiator	Yes	Yes	Yes	Yes	Yes	Yes	Yes	Yes	Yes	Yes	Yes	Julie Mui	3 RRP, 1 Colormetric		Julie Mui, Industrial Hygienist	5/24/2018
291	1	102	Primary	Classroom 102 Kindergarten	W3	Cracking, Flaking, Significant Moisture Damage	Yes	Yes	Yes	Yes	Yes	Yes	Yes	Yes	Yes	Yes	Yes	Julie Mui	3 RRP, 1 Colormetric		Julie Mui, Industrial Hygienist	6/18/2018
292	1	103	Primary	Classroom 103	W1	Cracking, Chipping, Flaking	Yes	Yes	Yes	Yes	Yes	Yes	Yes	Yes	Yes	Yes	Yes	Julie Mui	3 RRP, 1 Colormetric		Julie Mui, Industrial Hygienist	6/18/2018
293	1	103	Primary	Classroom 103	W2	Flaking	Yes	Yes	Yes	Yes	Yes	Yes	Yes	Yes	Yes	Yes	Yes	Julie Mui	3 RRP, 1 Colormetric		Julie Mui, Industrial Hygienist	6/18/2018
294	1	103	Primary	Classroom 103	W3	Flaking	Yes	Yes	Yes	Yes	Yes	Yes	Yes	Yes	Yes	Yes	Yes	Julie Mui	3 RRP, 1 Colormetric		Julie Mui, Industrial Hygienist	6/18/2018
295	1	103	Primary	Classroom 103	W4	Flaking	Yes	Yes	Yes	Yes	Yes	Yes	Yes	Yes	Yes	Yes	Yes	Julie Mui	3 RRP, 1 Colormetric		Julie Mui, Industrial Hygienist	6/18/2018
296	1	104	Primary	Classroom 104	W1	Cracking, Flaking	Yes	Yes	Yes	Yes	Yes	Yes	Yes	Yes	Yes	Yes	Yes	Julie Mui	3 RRP, 1 Colormetric		Julie Mui, Industrial Hygienist	6/20/2018
297	1	104	Primary	Classroom 104	W3	Flaking, Significant Moisture Damage	Yes	Yes	Yes	Yes	Yes	Yes	Yes	Yes	Yes	Yes	Yes	Julie Mui	3 RRP, 1 Colormetric		Julie Mui, Industrial Hygienist	6/20/2018
298	1	105	Primary	Classroom 105	W2	Cracking, Flaking	Yes	Yes	Yes	Yes	Yes	Yes	Yes	Yes	Yes	Yes	Yes	Julie Mui	3 RRP, 1 Colormetric		Julie Mui, Industrial Hygienist	6/20/2018
299	1	105	Primary	Classroom 105	W3	Flaking	Yes	Yes	Yes	Yes	Yes	Yes	Yes	Yes	Yes	Yes	Yes	Julie Mui	3 RRP, 1 Colormetric		Julie Mui, Industrial Hygienist	6/20/2018
300	1	105	Primary	Classroom 105	W4	Flaking below board	Yes	Yes	Yes	Yes	Yes	Yes	Yes	Yes	Yes	Yes	Yes	Julie Mui	3 RRP, 1 Colormetric		Julie Mui, Industrial Hygienist	6/20/2018
301	1	106	Primary	Classroom 106	W3	Flaking	Yes	Yes	Yes	Yes	Yes	Yes	Yes	Yes	Yes	Yes	Yes					
302	1	107	Primary	Classroom 107	W1	Chipping by Door	Yes	Yes	Yes	Yes	Yes	Yes	Yes	Yes	Yes	Yes	Yes					
303	1	107	Primary	Classroom 107	W3	Flaking	Yes	Yes	Yes	Yes	Yes	Yes	Yes	Yes	Yes	Yes	Yes					
304	1	108	Administrative Office	Principal's Office	W4	Missing Chair Rail	Not Completed															
305	1	110	Administrative Office	Nurse's Office	Ceiling	Significant moisture damage along windows	Yes	Yes	Yes	Yes	Yes	Yes	Yes	Yes	Yes	Yes	Yes	Julie Mui	2RRP, 1 Colormetric		Julie Mui, Industrial Hygienist	7/2/2018
306	1	110	Administrative Office	Nurse's Office	W1	Cracking near restroom	Yes	Yes	Yes	Yes	Yes	Yes	Yes	Yes	Yes	Yes	Yes	Julie Mui	2RRP, 1 Colormetric		Julie Mui, Industrial Hygienist	7/2/2018
307	1	110	Administrative Office	Nurse's Office	W3	Flaking on metal pipe	Yes	Yes	Yes	Yes	Yes	Yes	Yes	Yes	Yes	Yes	Yes	Julie Mui	2RRP, 1 Colormetric		Julie Mui, Industrial Hygienist	7/2/2018
308	1	100A Stage	Stage	Stage	Ceiling	Efflorescence	Not Completed															
309	1	100A Stage	Stage	Stage	W1	Flaking on metal above curtain	Not Completed															
310	1	102 B	Student Restrooms - Male/Female (Classroom)	Classroom 102 Restroom	W3	Spalling	Yes	Yes	Yes	Yes	Yes	Yes	Yes	Yes	Yes	Yes	Yes	Julie Mui	3RRP, 1 Colormetric		Julie Mui, Industrial Hygienist	7/3/2018
311	1	102 B	Student Restrooms - Male/Female (Classroom)	Classroom 102 Restroom	W4	Flaking	Yes	Yes	Yes	Yes	Yes	Yes	Yes	Yes	Yes	Yes	Yes	Julie Mui	3 RRP, 1 Colormetric		Julie Mui, Industrial Hygienist	7/3/2018
312	1	102C	Storage	Classroom 102 Closet	W2	Cracking	Yes	Yes	Yes	Yes	Yes	Yes	Yes	Yes	Yes	Yes	Yes	Julie Mui	3 RRP, 1 Colormetric		Julie Mui, Industrial Hygienist	6/18/2018
313	1	102C	Storage	Classroom 102 Closet	W4	Flaking, Coat hooks pulling off wall	Yes	Yes	Yes	Yes	Yes	Yes	Yes	Yes	Yes	Yes	Yes	Julie Mui	3 RRP, 1 Colormetric		Julie Mui, Industrial Hygienist	6/18/2018
314	1	103A	Student Restrooms - Male (4-12)	Boy's Restroom next to Classroom 103	W2	Cracking	Yes	Yes	Yes	Yes	Yes	Yes	Yes	Yes	Yes	Yes	Yes	Julie Mui	3 RRP, 1 Colormetric		Julie Mui, Industrial Hygienist	6/1/2018
315	1	103A	Student Restrooms - Male (4-12)	Boy's Restroom next to Classroom 103	W4	Spalling by toilets	Yes	Yes	Yes	Yes	Yes	Yes	Yes	Yes	Yes	Yes	Yes	Julie Mui	3 RRP, 1 Colormetric		Julie Mui, Industrial Hygienist	6/1/2018
316	1	103B	Student Restrooms - Male/Female (Classroom)	Classroom 103 Restroom	Ceiling	Cracking above door, flaking on metal duct	Yes	Yes	Yes	Yes	Yes	Yes	Yes	Yes	Yes	Yes	Yes	Julie Mui	3 RRP, 1 Colormetric		Julie Mui, Industrial Hygienist	6/18/2018
317	1	103B	Student Restrooms - Male/Female (Classroom)	Classroom 103 Restroom	W1	Flaking	Yes	Yes	Yes	Yes	Yes	Yes	Yes	Yes	Yes	Yes	Yes	Julie Mui	3 RRP, 1 Colormetric		Julie Mui, Industrial Hygienist	6/18/2018
318	1	103B	Student Restrooms - Male/Female (Classroom)	Classroom 103 Restroom	W2	Flaking, Significant Moisture Damage	Yes	Yes	Yes	Yes	Yes	Yes	Yes	Yes	Yes	Yes	Yes	Julie Mui	3 RRP, 1 Colormetric		Julie Mui, Industrial Hygienist	6/18/2018
319	1	103B	Student Restrooms - Male/Female (Classroom)	Classroom 103 Restroom	W3	Flaking	Yes	Yes	Yes	Yes	Yes	Yes	Yes	Yes	Yes	Yes	Yes	Julie Mui	3 RRP, 1 Colormetric		Julie Mui, Industrial Hygienist	6/18/2018
320	1	103B	Student Restrooms - Male/Female (Classroom)	Classroom 103 Restroom	W4	Cracking, Flaking, Spalling	Yes	Yes	Yes	Yes	Yes	Yes	Yes	Yes	Yes	Yes	Yes	Julie Mui	3 RRP, 1 Colormetric		Julie Mui, Industrial Hygienist	6/18/2018
321	1	104A	Student Restrooms - Male/Female (Classroom)	Classroom 104 Restroom	W3	Significant Moisture Damage	Yes	Yes	Yes	Yes	Yes	Yes	Yes	Yes	Yes	Yes	Yes	Julie Mui	3 RRP, 1 Colormetric		Julie Mui, Industrial Hygienist	6/20/2018

322	1	104B	Storage	Classroom 104 Closet	W2	Flaking	Yes	Yes	Yes	Yes	Yes	Yes	Yes	Yes	Yes	Yes	Yes	Julie Mui	3 RRP, 1 Colormetric		Julie Mui, Industrial Hygienist	6/20/2018
323	1	105A	Student Restrooms - Male/Female (Classroom)	Classroom 105 Restroom	W1	Cracking	Yes	Yes	Yes	Yes	Yes	Yes	Yes	Yes	Yes	Yes	Yes	Julie Mui	3 RRP, 1 Colormetric		Julie Mui, Industrial Hygienist	6/20/2018
324	1	105A	Student Restrooms - Male/Female (Classroom)	Classroom 105 Restroom	W2	Flaking	Yes	Yes	Yes	Yes	Yes	Yes	Yes	Yes	Yes	Yes	Yes	Julie Mui	3 RRP, 1 Colormetric		Julie Mui, Industrial Hygienist	6/20/2018
325	1	105A	Student Restrooms - Male/Female (Classroom)	Classroom 105 Restroom	W3	Cracking	Yes	Yes	Yes	Yes	Yes	Yes	Yes	Yes	Yes	Yes	Yes	Julie Mui	3 RRP, 1 Colormetric		Julie Mui, Industrial Hygienist	6/20/2018
326	1	105A	Student Restrooms - Male/Female (Classroom)	Classroom 105 Restroom	W4	Flaking, Efflorescence	Yes	Yes	Yes	Yes	Yes	Yes	Yes	Yes	Yes	Yes	Yes	Julie Mui	3 RRP, 1 Colormetric		Julie Mui, Industrial Hygienist	6/20/2018
327	1	105B	Storage	Classroom 105 Closet	Ceiling	Flaking above missing ceiling tile	Yes	Yes	Yes	Yes	Yes	Yes	Yes	Yes	Yes	Yes	Yes	Julie Mui	3 RRP, 1 Colormetric		Julie Mui, Industrial Hygienist	6/20/2018
328	1	105B	Storage	Classroom 105 Closet	W2	Flaking	Yes	Yes	Yes	Yes	Yes	Yes	Yes	Yes	Yes	Yes	Yes	Julie Mui	3 RRP, 1 Colormetric		Julie Mui, Industrial Hygienist	6/20/2018
329	1	105B	Storage	Classroom 105 Closet	W4	Flaking, Coat hooks pulling off wall	Yes	Yes	Yes	Yes	Yes	Yes	Yes	Yes	Yes	Yes	Yes	Julie Mui	3 RRP, 1 Colormetric		Julie Mui, Industrial Hygienist	6/20/2018
330	1	106A	Student Restrooms - Male/Female (Classroom)	Classroom 106 Restroom	W1	Flaking	Yes	Yes	Yes	Yes	Yes	Yes	Yes	Yes	Yes	Yes	Yes	Julie Mui	3 RRP, 1 Colormetric		Julie Mui, Industrial Hygienist	6/20/2018
331	1	106A	Student Restrooms - Male/Female (Classroom)	Classroom 106 Restroom	W2	Flaking	Yes	Yes	Yes	Yes	Yes	Yes	Yes	Yes	Yes	Yes	Yes	Julie Mui	3 RRP, 1 Colormetric		Julie Mui, Industrial Hygienist	6/20/2018
332	1	106A	Student Restrooms - Male/Female (Classroom)	Classroom 106 Restroom	W4	Significant Moisture Damage	Yes	Yes	Yes	Yes	Yes	Yes	Yes	Yes	Yes	Yes	Yes	Julie Mui	3 RRP, 1 Colormetric		Julie Mui, Industrial Hygienist	6/20/2018
333	1	106B	Storage	Classroom 106 Closet	W1	Coat hooks pulling off wall	Yes	Yes	Yes	Yes	Yes	Yes	Yes	Yes	Yes	Yes	Yes	Julie Mui	3 RRP, 1 Colormetric		Julie Mui, Industrial Hygienist	6/20/2018
334	1	106B	Storage	Classroom 106 Closet	W2	Flaking	Yes	Yes	Yes	Yes	Yes	Yes	Yes	Yes	Yes	Yes	Yes	Julie Mui	3 RRP, 1 Colormetric		Julie Mui, Industrial Hygienist	6/20/2018
335	1	106B	Storage	Classroom 106 Closet	W3	Flaking	Yes	Yes	Yes	Yes	Yes	Yes	Yes	Yes	Yes	Yes	Yes	Julie Mui	3 RRP, 1 Colormetric		Julie Mui, Industrial Hygienist	6/20/2018
336	1	106B	Storage	Classroom 106 Closet	W4	Flaking	Yes	Yes	Yes	Yes	Yes	Yes	Yes	Yes	Yes	Yes	Yes	Julie Mui	3 RRP, 1 Colormetric		Julie Mui, Industrial Hygienist	6/20/2018
337	1	107A	Storage	Classroom 107 Closet	Ceiling	Significant Moisture Damage around drain line	Yes	Yes	Yes	Yes	Yes	Yes	Yes	Yes	Yes	Yes	Yes	Julie Mui	3 RRP, 1 Colormetric		Julie Mui, Industrial Hygienist	6/22/2018
338	1	107B	Student Restrooms - Male/Female (Classroom)	Classroom 107 Restroom	W2	Cracking	Yes	Yes	Yes	Yes	Yes	Yes	Yes	Yes	Yes	Yes	Yes	Julie Mui	3 RRP, 1 Colormetric		Julie Mui, Industrial Hygienist	6/22/2018
339	1	107B	Student Restrooms - Male/Female (Classroom)	Classroom 107 Restroom	W3	Cracking	Yes	Yes	Yes	Yes	Yes	Yes	Yes	Yes	Yes	Yes	Yes	Julie Mui	3 RRP, 1 Colormetric		Julie Mui, Industrial Hygienist	6/22/2018
340	1	107B	Student Restrooms - Male/Female (Classroom)	Classroom 107 Restroom	W4	Cracking	Yes	Yes	Yes	Yes	Yes	Yes	Yes	Yes	Yes	Yes	Yes	Julie Mui	3 RRP, 1 Colormetric		Julie Mui, Industrial Hygienist	6/22/2018
341	1	108A	Restrooms, Staff - Female	Principal's Office Restroom	Ceiling	Flaking	Not Completed															
342	1	108A	Restrooms, Staff - Female	Principal's Office Restroom	W2	Flaking	Not Completed															
343	1	108A	Restrooms, Staff - Female	Principal's Office Restroom	W3	Flaking, Efflorescence	Not Completed															
344	1	108A	Restrooms, Staff - Female	Principal's Office Restroom	W4	Cracking, Flaking	Not Completed															
345	1	108B	Storage	Principal's Office Closet	W1	Cracking	Not Completed															
346	1	108B	Storage	Principal's Office Closet	W3	Cracking	Not Completed															
347	1	109A	Storage	Main Office Closet on Right	Ceiling	Cracking	Not Completed															
348	1	109A	Storage	Main Office Closet on Right	W4	Cracking	Not Completed															
349	1	109B	Restrooms, Staff - Female	Women's Restroom	Ceiling	No Access	Yes	Yes	Yes	Yes	Yes	Yes	Yes	Yes	Yes	Yes	Yes	Julie Mui	3 RRP, 1 Colormetric		Julie Mui, Industrial Hygienist	6/7/2018
350	1	109B	Restrooms, Staff - Female	Women's Restroom	Floor	No Access	Yes	Yes	Yes	Yes	Yes	Yes	Yes	Yes	Yes	Yes	Yes	Julie Mui	3 RRP, 1 Colormetric		Julie Mui, Industrial Hygienist	6/7/2018
351	1	109B	Restrooms, Staff - Female	Women's Restroom	W1	No Access	Yes	Yes	Yes	Yes	Yes	Yes	Yes	Yes	Yes	Yes	Yes	Julie Mui	3 RRP, 1 Colormetric		Julie Mui, Industrial Hygienist	6/7/2018
352	1	109B	Restrooms, Staff - Female	Women's Restroom	W2	No Access	Yes	Yes	Yes	Yes	Yes	Yes	Yes	Yes	Yes	Yes	Yes	Julie Mui	3 RRP, 1 Colormetric		Julie Mui, Industrial Hygienist	6/7/2018
353	1	109B	Restrooms, Staff - Female	Women's Restroom	W3	No Access	Yes	Yes	Yes	Yes	Yes	Yes	Yes	Yes	Yes	Yes	Yes	Julie Mui	3 RRP, 1 Colormetric		Julie Mui, Industrial Hygienist	6/7/2018
354	1	109B	Restrooms, Staff - Female	Women's Restroom	W4	No Access	Yes	Yes	Yes	Yes	Yes	Yes	Yes	Yes	Yes	Yes	Yes	Julie Mui	3 RRP, 1 Colormetric		Julie Mui, Industrial Hygienist	6/7/2018
355	1	109C	Storage	Main Office Closet on Left	W2	Cracking	Not Completed															
356	1	109C	Storage	Main Office Closet on Left	W3	Cracking	Not Completed															
357	1	109C	Storage	Main Office Closet on Left	W4	Cracking	Not Completed															
358	1	H14	Circulation (Hallway)	Hallway along Classrooms 106 and 107	W2	Flaking, Efflorescence behind radiators	Yes	Yes	Yes	Yes	Yes	Yes	Yes	Yes	Yes	Yes	Yes	Julie Mui	2 RRP, 2 Colormetric		Julie Mui, Industrial Hygienist	4/24/2018
359	1	H14	Circulation (Hallway)	Hallway along Classrooms 106 and 107	W4	Flaking	Yes	Yes	Yes	Yes	Yes	Yes	Yes	Yes	Yes	Yes	Yes	Julie Mui	1 RRP, 1 Colormetric		Julie Mui, Industrial Hygienist	5/7/2018
360	1	H17	Circulation (Hallway)	Hallway along Classrooms 101 and 102	W2	Cracking, Gouges, Flaking	Yes	Yes	Yes	Yes	Yes	Yes	Yes	Yes	Yes	Yes	Yes	Julie Mui	2 RRP, 1 Colormetric		Julie Mui, Industrial Hygienist	4/16/2018

361	1	H17	Circulation (Hallway)	Hallway along Classrooms 101 and 102	W4	Cracking, Flaking, Efflorescence, some behind radiators	Yes	Yes	Yes	Yes	Yes	Yes	Yes	Yes	Yes	Yes	Yes	Julie Mui	1 RRP, 1 Colormetric		Julie Mui, Industrial Hygienist	4/24/2018
362	1	H18	Circulation (Hallway)	Hallway from Women's Restroom to Nurse's Office	Ceiling	Flaking	N/A															
363	1	H18	Circulation (Hallway)	Hallway from Women's Restroom to Nurse's Office	W3	Flaking	Yes	Yes	Yes	Yes	Yes	Yes	Yes	Yes	Yes	Yes	Yes	Julie Mui	1 RRP, 1 Colormetric		Julie Mui, Industrial Hygienist	4/16/2018
364	1	S11	Stairs	1st Floor Stairwell across from Principal's Office	Ceiling	Flaking, Spalling	Yes	Yes	Yes	Yes	Yes	Yes	Yes	Yes	Yes	Yes	Yes	Julie Mui	1 RRP, 1 Colormetric		Julie Mui, Industrial Hygienist	5/25/2018
365	1	S11	Stairs	1st Floor Stairwell across from Principal's Office	Floor	Chipping on Stairs and Railings	Not Completed															
366	1	S11	Stairs	1st Floor Stairwell across from Principal's Office	W2	Cracking, Flaking	Yes	Yes	Yes	Yes	Yes	Yes	Yes	Yes	Yes	Yes	Yes	Julie Mui	1 RRP, 1 Colormetric		Julie Mui, Industrial Hygienist	5/25/2018
367	1	S11	Stairs	1st Floor Stairwell across from Principal's Office	W3	Cracking	Yes	Yes	Yes	Yes	Yes	Yes	Yes	Yes	Yes	Yes	Yes	Julie Mui	1 RRP, 1 Colormetric		Julie Mui, Industrial Hygienist	5/25/2018
368	1	S11	Stairs	1st Floor Stairwell across from Principal's Office	W4	Cracking	Yes	Yes	Yes	Yes	Yes	Yes	Yes	Yes	Yes	Yes	Yes	Julie Mui	1 RRP, 1 Colormetric		Julie Mui, Industrial Hygienist	5/25/2018
369	1	S12	Stairs	1st Floor Stairwell across from Classroom 104	Ceiling	Gouges, Flaking	Yes	Yes	Yes	Yes	Yes	Yes	Yes	Yes	Yes	Yes	Yes	Julie Mui	3 RRP, 1 Colormetric		Julie Mui, Industrial Hygienist	6/1/2018
370	1	S12	Stairs	1st Floor Stairwell across from Classroom 104	Floor	Chipping on Railings and Door in center	Not Completed															
371	1	S12	Stairs	1st Floor Stairwell across from Classroom 104	W1	Plaster repair needed but paint is stabilized	Yes	Yes	Yes	Yes	Yes	Yes	Yes	Yes	Yes	Yes	Yes	Julie Mui	3 RRP, 1 Colormetric		Julie Mui, Industrial Hygienist	6/1/2018
372	1	S12	Stairs	1st Floor Stairwell across from Classroom 104	W2	Flaking	Yes	Yes	Yes	Yes	Yes	Yes	Yes	Yes	Yes	Yes	Yes	Julie Mui	3 RRP, 1 Colormetric		Julie Mui, Industrial Hygienist	6/1/2018
373	1	S12	Stairs	1st Floor Stairwell across from Classroom 104	W3	Flaking	Yes	Yes	Yes	Yes	Yes	Yes	Yes	Yes	Yes	Yes	Yes	Julie Mui	3 RRP, 1 Colormetric		Julie Mui, Industrial Hygienist	6/1/2018
374	1	S12	Stairs	1st Floor Stairwell across from Classroom 104	W4	Flaking behind radiator, missing wood rail	Yes	Yes	Yes	Yes	Yes	Yes	Yes	Yes	Yes	Yes	Yes	Julie Mui	3 RRP, 1 Colormetric		Julie Mui, Industrial Hygienist	6/1/2018
375	1	S13	Stairs	1st Floor Fire Tower near Room 101	Floor	Flaking	Not Completed															
376	1	S13	Stairs	1st Floor Fire Tower near Room 101	W2	Flaking on wall and door	Yes	Yes	Yes	Yes	Yes	Yes	Yes	Yes	Yes	Yes	Yes	Julie Mui	3 RRP		Julie Mui, Industrial Hygienist	6/7/2018
377	1	S13	Stairs	1st Floor Fire Tower near Room 101	W3	Flaking on wall and bars	Yes	Yes	Yes	Yes	Yes	Yes	Yes	Yes	Yes	Yes	Yes	Julie Mui	3 RRP		Julie Mui, Industrial Hygienist	6/7/2018
378	1	S13	Stairs	1st Floor Fire Tower near Room 101	W4	Flaking on bars	Not Completed															
379	1	S14	Stairs	1st Floor Fire Tower near Room 107	Ceiling	Efflorescence	Yes	Yes	Yes	Yes	Yes	Yes	Yes	Yes	Yes	Yes	Yes	Julie Mui	3RRP Wipes		Julie Mui, Industrial Hygienist	6/12/2018
380	1	S14	Stairs	1st Floor Fire Tower near Room 107	Floor	Flaking	Yes	Yes	Yes	Yes	Yes	Yes	Yes	Yes	Yes	Yes	Yes	Julie Mui	3RRP Wipes		Julie Mui, Industrial Hygienist	6/12/2018
381	1	S14	Stairs	1st Floor Fire Tower near Room 107	W2	Flaking on bars	Not Completed															
382	1	S14	Stairs	1st Floor Fire Tower near Room 107	W3	Flaking, some on bars	Yes	Yes	Yes	Yes	Yes	Yes	Yes	Yes	Yes	Yes	Yes	Julie Mui	3RRP Wipes		Julie Mui, Industrial Hygienist	6/12/2018
383	1	S14	Stairs	1st Floor Fire Tower near Room 107	W4	Flaking on door	Yes	Yes	Yes	Yes	Yes	Yes	Yes	Yes	Yes	Yes	Yes	Julie Mui	3RRP Wipes		Julie Mui, Industrial Hygienist	6/12/2018
384	1	S16	Stairs	Stage Right Stair Area	Ceiling	Efflorescence	Yes	Yes	Yes	Yes	Yes	Yes	Yes	Yes	Yes	Yes	Yes					
385	1	S16	Stairs	Stage Right Stair Area	W2	Efflorescence	Yes	Yes	Yes	Yes	Yes	Yes	Yes	Yes	Yes	Yes	Yes					
386	1	S16	Stairs	Stage Right Stair Area	W3	Efflorescence	Yes	Yes	Yes	Yes	Yes	Yes	Yes	Yes	Yes	Yes	Yes					
387	1	S17	Stairs	Stage Left Stair Area	Ceiling	Efflorescence	Yes	Yes	Yes	Yes	Yes	Yes	Yes	Yes	Yes	Yes	Yes	Julie Mui	3RRP, 1 Colormetric		Julie Mui, Industrial Hygienist	6/26/2018
388	1	S17	Stairs	Stage Left Stair Area	W3	Spalling	Yes	Yes	Yes	Yes	Yes	Yes	Yes	Yes	Yes	Yes	Yes	Julie Mui	3 RRP, 1 Colormetric		Julie Mui, industrial Hygienist	6/26
389	1	S17	Stairs	Stage Left Stair Area	W4	Efflorescence	Yes	Yes	Yes	Yes	Yes	Yes	Yes	Yes	Yes	Yes	Yes	Julie Mui	3RRP, 1 Colormetric		Julie Mui, Industrial Hygienist	6/26/2018
390	1	S18	Stairs	1st Floor Stairwell next to Main Office (Main Entrance)	Ceiling	Cracking	No Damage Visible															

391	1	S18	Stairs	1st Floor Stairwell next to Main Office (Main Entrance)	W1	Flaking	No Damage Visible															
392	1	S18	Stairs	1st Floor Stairwell next to Main Office (Main Entrance)	W2	Cracking	No Damage Visible															
393	1	S18	Stairs	1st Floor Stairwell next to Main Office (Main Entrance)	W4	Cracking, Flaking	No Damage Visible															
394	0	001	Student Restrooms - Female (4-12)	Girl's Restroom near Kitchen	Ceiling	No Access	No RRP	No RRP	No RRP	No RRP	No RRP	No RRP	No RRP	No RRP	No RRP	No RRP	No RRP	No RRP				
395	0	001	Student Restrooms - Female (4-12)	Girl's Restroom near Kitchen	Floor	No Access	No RRP	No RRP	No RRP	No RRP	No RRP	No RRP	No RRP	No RRP	No RRP	No RRP	No RRP	No RRP				
396	0	001	Student Restrooms - Female (4-12)	Girl's Restroom near Kitchen	W1	No Access	No RRP	No RRP	No RRP	No RRP	No RRP	No RRP	No RRP	No RRP	No RRP	No RRP	No RRP	No RRP				
397	0	001	Student Restrooms - Female (4-12)	Girl's Restroom near Kitchen	W2	No Access	No RRP	No RRP	No RRP	No RRP	No RRP	No RRP	No RRP	No RRP	No RRP	No RRP	No RRP	No RRP				
398	0	001	Student Restrooms - Female (4-12)	Girl's Restroom near Kitchen	W3	No Access	No RRP	No RRP	No RRP	No RRP	No RRP	No RRP	No RRP	No RRP	No RRP	No RRP	No RRP	No RRP				
399	0	001	Student Restrooms - Female (4-12)	Girl's Restroom near Kitchen	W4	No Access	No RRP	No RRP	No RRP	No RRP	No RRP	No RRP	No RRP	No RRP	No RRP	No RRP	No RRP	No RRP				
400	0	015	Administrative Office	Building Engineer's Office	Ceiling	Flaking	No RRP	No RRP	No RRP	No RRP	No RRP	No RRP	No RRP	No RRP	No RRP	No RRP	No RRP	No RRP				
401	0	015	Administrative Office	Building Engineer's Office	W4	Flaking around air conditioner	No RRP	No RRP	No RRP	No RRP	No RRP	No RRP	No RRP	No RRP	No RRP	No RRP	No RRP	No RRP				
402	0	034	Kitchen	Kitchen	W1	Flaking, Spalling, and Efflorescence on wall, Chipping and Flaking on Door	No RRP	No RRP	No RRP	No RRP	No RRP	No RRP	No RRP	No RRP	No RRP	No RRP	No RRP	No RRP				
403	0	034	Kitchen	Kitchen	W2	Flaking, Plaster repair paint is stabilized	No RRP	No RRP	No RRP	No RRP	No RRP	No RRP	No RRP	No RRP	No RRP	No RRP	No RRP	No RRP				
404	0	034	Kitchen	Kitchen	W3	Efflorescence	No RRP	No RRP	No RRP	No RRP	No RRP	No RRP	No RRP	No RRP	No RRP	No RRP	No RRP	No RRP				
405	0	034	Kitchen	Kitchen	W4	Cracking, Spalling	No RRP	No RRP	No RRP	No RRP	No RRP	No RRP	No RRP	No RRP	No RRP	No RRP	No RRP	No RRP				
406	0	003B	Gymnasium - Intermediate Middle	Gym/Cafe	Ceiling	Cracking/loose, Hole, Efflorescence	No RRP	No RRP	No RRP	No RRP	No RRP	No RRP	No RRP	No RRP	No RRP	No RRP	No RRP	No RRP				
407	0	003B	Gymnasium - Intermediate Middle	Gym/Cafe	Floor	Chipping Cove Base	No RRP	No RRP	No RRP	No RRP	No RRP	No RRP	No RRP	No RRP	No RRP	No RRP	No RRP	No RRP				
408	0	003B	Gymnasium - Intermediate Middle	Gym/Cafe	W1	Chipping on conduit line, Flaking on both sides of doors	No RRP	No RRP	No RRP	No RRP	No RRP	No RRP	No RRP	No RRP	No RRP	No RRP	No RRP	No RRP				
409	0	003B	Gymnasium - Intermediate Middle	Gym/Cafe	W2	Chipping, Flaking	No RRP	No RRP	No RRP	No RRP	No RRP	No RRP	No RRP	No RRP	No RRP	No RRP	No RRP	No RRP				
410	0	003B	Gymnasium - Intermediate Middle	Gym/Cafe	W3	Flaking	No RRP	No RRP	No RRP	No RRP	No RRP	No RRP	No RRP	No RRP	No RRP	No RRP	No RRP	No RRP				
411	0	003B	Gymnasium - Intermediate Middle	Gym/Cafe	W4	Flaking	No RRP	No RRP	No RRP	No RRP	No RRP	No RRP	No RRP	No RRP	No RRP	No RRP	No RRP	No RRP				
412	0	004B	Student Restrooms - Male (4-12)	Boy's Restroom near B1 Art Room	Ceiling	Flaking	No RRP	No RRP	No RRP	No RRP	No RRP	No RRP	No RRP	No RRP	No RRP	No RRP	No RRP	No RRP				
413	0	004B	Student Restrooms - Male (4-12)	Boy's Restroom near B1 Art Room	Floor	Flaking	No RRP	No RRP	No RRP	No RRP	No RRP	No RRP	No RRP	No RRP	No RRP	No RRP	No RRP	No RRP				
414	0	004B	Student Restrooms - Male (4-12)	Boy's Restroom near B1 Art Room	W1	Flaking on wall and both sides of door	No RRP	No RRP	No RRP	No RRP	No RRP	No RRP	No RRP	No RRP	No RRP	No RRP	No RRP	No RRP				
415	0	004B	Student Restrooms - Male (4-12)	Boy's Restroom near B1 Art Room	W2	Flaking	No RRP	No RRP	No RRP	No RRP	No RRP	No RRP	No RRP	No RRP	No RRP	No RRP	No RRP	No RRP				
416	0	004B	Student Restrooms - Male (4-12)	Boy's Restroom near B1 Art Room	W3	Flaking	No RRP	No RRP	No RRP	No RRP	No RRP	No RRP	No RRP	No RRP	No RRP	No RRP	No RRP	No RRP				
417	0	006B	Administrative Office	Gym Office	Ceiling	No Access	No RRP	No RRP	No RRP	No RRP	No RRP	No RRP	No RRP	No RRP	No RRP	No RRP	No RRP	No RRP				
418	0	006B	Administrative Office	Gym Office	Floor	No Access	No RRP	No RRP	No RRP	No RRP	No RRP	No RRP	No RRP	No RRP	No RRP	No RRP	No RRP	No RRP				
419	0	006B	Administrative Office	Gym Office	W1	No Access	No RRP	No RRP	No RRP	No RRP	No RRP	No RRP	No RRP	No RRP	No RRP	No RRP	No RRP	No RRP				
420	0	006B	Administrative Office	Gym Office	W2	No Access	No RRP	No RRP	No RRP	No RRP	No RRP	No RRP	No RRP	No RRP	No RRP	No RRP	No RRP	No RRP				
421	0	006B	Administrative Office	Gym Office	W3	No Access	No RRP	No RRP	No RRP	No RRP	No RRP	No RRP	No RRP	No RRP	No RRP	No RRP	No RRP	No RRP				
422	0	006B	Administrative Office	Gym Office	W4	No Access	No RRP	No RRP	No RRP	No RRP	No RRP	No RRP	No RRP	No RRP	No RRP	No RRP	No RRP	No RRP				
423	0	006C	Storage	Lunch Table Storage Room between Kitchen and Gym	W1	Efflorescence	No RRP	No RRP	No RRP	No RRP	No RRP	No RRP	No RRP	No RRP	No RRP	No RRP	No RRP	No RRP				
424	0	006C	Storage	Lunch Table Storage Room between Kitchen and Gym	W3	Efflorescence	No RRP	No RRP	No RRP	No RRP	No RRP	No RRP	No RRP	No RRP	No RRP	No RRP	No RRP	No RRP				

425	0	006C	Storage	Lunch Table Storage Room between Kitchen and Gym	W4	Efflorescence	No RRP	No RRP	No RRP	No RRP	No RRP	No RRP	No RRP	No RRP	No RRP	No RRP	No RRP					
426	0	006D	Circulation (Hallway)	Hallway Area between Lunch Table Storage Room and Gym	W1	Plaster repair paint is stabilized	No RRP	No RRP	No RRP	No RRP	No RRP	No RRP	No RRP	No RRP	No RRP	No RRP	No RRP					
427	0	006D	Circulation (Hallway)	Hallway Area between Lunch Table Storage Room and Gym	W2	Cracking, Flaking	No RRP	No RRP	No RRP	No RRP	No RRP	No RRP	No RRP	No RRP	No RRP	No RRP	No RRP					
428	0	006D	Circulation (Hallway)	Hallway Area between Lunch Table Storage Room and Gym	W4	Efflorescence, plaster repair paint in stabilized	No RRP	No RRP	No RRP	No RRP	No RRP	No RRP	No RRP	No RRP	No RRP	No RRP	No RRP					
429	0	007B	Storage	Gym Storage (Now Kitchen)	Ceiling	Flaking	See 402-405															
430	0	007B	Storage	Gym Storage (Now Kitchen)	W1	Chipping, Flaking on wall, door, and doorframe	See 402-406															
431	0	007B	Storage	Gym Storage (Now Kitchen)	W3	Chipping, Flaking	See 402-407															
432	0	007B	Storage	Gym Storage (Now Kitchen)	W4	Chipping, Flaking	See 402-408															
433	0	010B	Administrative Office	Classroom B1 (Art) Rear Storage Area	W1	Holes, Flaking, Efflorescence	Yes	Yes	Yes	Yes	Yes	Yes	Yes	Yes	Yes	Yes	Yes	Julie Mui	3RRP, 1 Colormetric		Julie Mui, Industrial Hygienist	7/2/2018
434	0	010B	storage	Classroom B1 (Art) Rear Storage Area	W2	Flaking, Spalling, Efflorescence	Limited Access	Not Completed														
435	0	010B	storage	Classroom B1 (Art) Rear Storage Area	W3	Cracking, Holes, Flaking	Limited Access	Not Completed														
436	0	010B	storage	Classroom B1 (Art) Rear Storage Area	W4	Hole, Flaking	Limited Access	Not Completed														
437	0	010BB	Administrative Office	Classroom B1 (Art) Closet within Rear Storage Area	W1	Holes, Significant Moisture Damage	Yes	Yes	Yes	Yes	Yes	Yes	Yes	Yes	Yes	Yes	Yes	Julie Mui	3RRP, 1 Colormetric		Julie Mui, Industrial Hygienist	7/2/2018
438	0	010BB	Administrative Office	Classroom B1 (Art) Closet within Rear Storage Area	W2	Significant Moisture Damage	Limited Access	Not Completed														
439	0	010BB	Administrative Office	Classroom B1 (Art) Closet within Rear Storage Area	W3	Limited inspection due to stored materials. No damage to visible areas.	Limited Access	Not Completed														
440	0	010BB	Administrative Office	Classroom B1 (Art) Closet within Rear Storage Area	W4	Limited inspection due to stored materials. No damage to visible areas.	Limited Access	Not Completed														
441	0	015A	Circulation (Hallway)	Hallway Area between Building Engineer's Office and Gym	Ceiling	Cracking	Yes	Yes	Yes	Yes	Yes	Yes	Yes	Yes	Yes	Yes	Yes	Julie Mui	3 RRP, 1 Colormetric		Julie Mui, Industrial Hygienist	6/1/2018
442	0	015A	Circulation (Hallway)	Hallway Area between Building Engineer's Office and Gym	W4	Cracking, Flaking, Spalling	Yes	Yes	Yes	Yes	Yes	Yes	Yes	Yes	Yes	Yes	Yes	Julie Mui	3 RRP, 1 Colormetric		Julie Mui, Industrial Hygienist	6/1/2018
443	0	015A	Circulation (Hallway)	Hallway Area between Building Engineer's Office and Gym	W1	Cracking, Flaking	Yes	Yes	Yes	Yes	Yes	Yes	Yes	Yes	Yes	Yes	Yes	Julie Mui	3 RRP, 1 Colormetric		Julie Mui, Industrial Hygienist	6/1/2018
444	0	034A	Storage	Kitchen Office/Storage	Ceiling	No Access	No RRP	No RRP	No RRP	No RRP	No RRP	No RRP	No RRP	No RRP	No RRP	No RRP	No RRP					
445	0	034A	Storage	Kitchen Office/Storage	Floor	No Access	No RRP	No RRP	No RRP	No RRP	No RRP	No RRP	No RRP	No RRP	No RRP	No RRP	No RRP					
446	0	034A	Storage	Kitchen Office/Storage	W1	No Access	No RRP	No RRP	No RRP	No RRP	No RRP	No RRP	No RRP	No RRP	No RRP	No RRP	No RRP					
447	0	034A	Storage	Kitchen Office/Storage	W2	No Access	No RRP	No RRP	No RRP	No RRP	No RRP	No RRP	No RRP	No RRP	No RRP	No RRP	No RRP					
448	0	034A	Storage	Kitchen Office/Storage	W3	No Access	No RRP	No RRP	No RRP	No RRP	No RRP	No RRP	No RRP	No RRP	No RRP	No RRP	No RRP					
449	0	034A	Storage	Kitchen Office/Storage	W4	No Access	No RRP	No RRP	No RRP	No RRP	No RRP	No RRP	No RRP	No RRP	No RRP	No RRP	No RRP					
450	0	B1	Primary	Classroom B1 (Art)	W1	Chipping on doors, Flaking on wall and metal pipe	Yes	Yes	Yes	Yes	Yes	Yes	Yes	Yes	Yes	Yes	Yes	Julie Mui	3RRP, 1 Colormetric		Julie Mui, Industrial Hygienist	7/3/2018
451	0	B1	Primary	Classroom B1 (Art)	W3	Flaking, Efflorescence	Yes	Yes	Yes	Yes	Yes	Yes	Yes	Yes	Yes	Yes	Yes	Julie Mui	3RRP, 1 Colormetric		Julie Mui, Industrial Hygienist	7/3/2018
452	0	B1	Primary	Classroom B1 (Art)	W4	Flaking on wall and metal pipe	Yes	Yes	Yes	Yes	Yes	Yes	Yes	Yes	Yes	Yes	Yes	Julie Mui	3RRP, 1 Colormetric		Julie Mui, Industrial Hygienist	7/3/2018
453	0	B1A	Student Restrooms - Male/Female (Classroom)	Classroom B1 (Art) Restroom	W3	Chipping	Limited Access	Not Completed														
454	0	E1	Elevators, Passenger	Elevator	Ceiling	No Access	Not Completed															
455	0	E1	Elevators, Passenger	Elevator	Floor	No Access	Not Completed															
456	0	E1	Elevators, Passenger	Elevator	W1	No Access	Not Completed															
457	0	E1	Elevators, Passenger	Elevator	W2	No Access	Not Completed															
458	0	E1	Elevators, Passenger	Elevator	W3	No Access	Not Completed															

459	0	E1	Elevators, Passenger	Elevator	W4	No Access	Not Completed															
460	0	H01	Circulation (Hallway)	Hallway from B1 Art Room to Custodial Closet with Restroom by Exit Doors	Ceiling	Chipping and Flaking on metal duct, Flaking on ACM Pipe Insulation, Flaking on ACM Pipe Fitting, loose concrete ceiling that could fall	Yes	Yes	Yes	Yes	Yes	Yes	Yes	Yes	Yes	Yes	Yes	Julie Mui	3 RRP, 1 Colormetric		Julie Mui, Industrial Hygienist	6/1/2018
461	0	H01	Circulation (Hallway)	Hallway from B1 Art Room to Custodial Closet with Restroom by Exit Doors	Floor	Chipping on metal pipe along floor	Yes	Yes	Yes	Yes	Yes	Yes	Yes	Yes	Yes	Yes	Yes	Julie Mui	3 RRP, 1 Colormetric		Julie Mui, Industrial Hygienist	6/1/2018
462	0	H01	Circulation (Hallway)	Hallway from B1 Art Room to Custodial Closet with Restroom by Exit Doors	W2	Flaking on wall, Chipping and Flaking on metal jackets	Yes	Yes	Yes	Yes	Yes	Yes	Yes	Yes	Yes	Yes	Yes	Julie Mui	3 RRP, 1 Colormetric		Julie Mui, Industrial Hygienist	6/1/2018
463	0	H01	Circulation (Hallway)	Hallway from B1 Art Room to Custodial Closet with Restroom by Exit Doors	W3	Chipping on doors	Yes	Yes	Yes	Yes	Yes	Yes	Yes	Yes	Yes	Yes	Yes	Julie Mui	3 RRP, 1 Colormetric		Julie Mui, Industrial Hygienist	6/1/2018
464	0	H01	Circulation (Hallway)	Hallway from B1 Art Room to Custodial Closet with Restroom by Exit Doors	W4	Flaking	Yes	Yes	Yes	Yes	Yes	Yes	Yes	Yes	Yes	Yes	Yes	Julie Mui	3 RRP, 1 Colormetric		Julie Mui, Industrial Hygienist	6/1/2018
465	0	H02	Circulation (Hallway)	Hallway from near Elevator to Boiler Room	Ceiling	Flaking on ceiling and metal duct	No RRP	No RRP	No RRP	No RRP	No RRP	No RRP	No RRP	No RRP	No RRP	No RRP	No RRP					
466	0	H02	Circulation (Hallway)	Hallway from near Elevator to Boiler Room	W1	Flaking	No RRP	No RRP	No RRP	No RRP	No RRP	No RRP	No RRP	No RRP	No RRP	No RRP	No RRP					
467	0	H02	Circulation (Hallway)	Hallway from near Elevator to Boiler Room	W2	Flaking	No RRP	No RRP	No RRP	No RRP	No RRP	No RRP	No RRP	No RRP	No RRP	No RRP	No RRP					
468	0	H02	Circulation (Hallway)	Hallway from near Elevator to Boiler Room	W3	Flaking	No RRP	No RRP	No RRP	No RRP	No RRP	No RRP	No RRP	No RRP	No RRP	No RRP	No RRP					
469	0	H03	Circulation (Hallway)	Hallway from Kitchen to Custodial Closet with Restroom by Exit Doors	Ceiling	Flaking on wall and metal duct	No RRP	No RRP	No RRP	No RRP	No RRP	No RRP	No RRP	No RRP	No RRP	No RRP	No RRP					
470	0	H03	Circulation (Hallway)	Hallway from Kitchen to Custodial Closet with Restroom by Exit Doors	Floor	Chipping on metal pipe along floor	No RRP	No RRP	No RRP	No RRP	No RRP	No RRP	No RRP	No RRP	No RRP	No RRP	No RRP					
471	0	H03	Circulation (Hallway)	Hallway from Kitchen to Custodial Closet with Restroom by Exit Doors	W2	Chipping	No RRP	No RRP	No RRP	No RRP	No RRP	No RRP	No RRP	No RRP	No RRP	No RRP	No RRP					
472	0	H03	Circulation (Hallway)	Hallway from Kitchen to Custodial Closet with Restroom by Exit Doors	W3	Flaking on wall, Chipping on doors and doorframes	No RRP	No RRP	No RRP	No RRP	No RRP	No RRP	No RRP	No RRP	No RRP	No RRP	No RRP					
473	0	H03	Circulation (Hallway)	Hallway from Kitchen to Custodial Closet with Restroom by Exit Doors	W4	Flaking on wall, Chipping and Flaking on metal jackets	No RRP	No RRP	No RRP	No RRP	No RRP	No RRP	No RRP	No RRP	No RRP	No RRP	No RRP					
474	0	S01	Stairs	Basement Stairwell between Building Engineer's Office and Art Room	Ceiling	Flaking	No RRP	No RRP	No RRP	No RRP	No RRP	No RRP	No RRP	No RRP	No RRP	No RRP	No RRP					
475	0	S01	Stairs	Basement Stairwell between Building Engineer's Office and Art Room	Floor	Chipping on railing	No RRP	No RRP	No RRP	No RRP	No RRP	No RRP	No RRP	No RRP	No RRP	No RRP	No RRP					
476	0	S01	Stairs	Basement Stairwell between Building Engineer's Office and Art Room	W2	Flaking	No RRP	No RRP	No RRP	No RRP	No RRP	No RRP	No RRP	No RRP	No RRP	No RRP	No RRP					
477	0	S02	Stairs	Basement Stairwell Between Kitchen and Gym	Ceiling	Flaking, plaster repair paint in stabilized	No RRP	No RRP	No RRP	No RRP	No RRP	No RRP	No RRP	No RRP	No RRP	No RRP	No RRP					

Appendix C. Oversight Table

Task ID	Floor	Space # (on Floor Plan)	Space Type	On Site Room Name	Component	Description of Paint and Plaster Damage (i.e. cracking, chipping, gouges, holes, flaking, spalling, efflorescence, significant moisture damage)	Pre-Cleaning Completed (date)	Contents Moved (date)	Work Area Prepped (date)	Surfaces Stabilized (date)	Contents Back in Place (date)	Final Inspection Approval and Photos (date)	Square Footage of Work Area	Number of Required RRP Wipes	Number of Colorimetric Wipes Used to Pass	Final Colorimetric Wipe Submitted for AAS Analysis (yes/no)	AAS Analysis Results	Other Notes or Comments
1	4	401	Primary	Classroom 401	W1	Cracking, Flaking	None	Prior	4/30/2018	4/30/2018	N/A	N/A	144	4	1	No		
2	4	401	Primary	Classroom 401	W3	Flaking, Significant Moisture Damage, some behind radiator	N/A	Prior	4/30/2018	4/30/2018	N/A	4/30/2018	144	4	3	Yes-Sill	Floor - <20ug/ft2; Sill - <20ug/ft2; Outside work area on Desktop - <20ug/ft2.	Additional wipes collected, Sill and outside work area from a desk
3	4	402	Primary	Classroom 402	W1	Hole under board	N/A	Prior	5/7/2018	5/7/2018	N/A	5/7/2018	164	5	1	No		
4	4	402	Primary	Classroom 402	W2	Holes, Flaking	N/A	Prior	5/7/2018	5/7/2018	N/A	5/7/2018	144	4	1	Yes	<20 ug/ft2	
5	4	402	Primary	Classroom 402	W3	Flaking, Spalling	N/A	Prior	5/7/2018	5/7/2018	N/A	5/7/2018	164	5	1	Yes - Sill	<20 ug/ft2	
6	4	402	Primary	Classroom 402	W4	Chipping	N/A	Prior	5/7/2018	5/7/2018	N/A	5/7/2018	144	4	1	Yes - OWA on Desk top	<20 ug/ft2	Additional wipes collected from outside work area from a desk
7	4	403	Primary	Classroom 403	W1	Spalling in air shaft	N/A	Prior	5/7/2018	5/7/2018	N/A	5/7/2018	164	5	1	No		
8	4	403	Primary	Classroom 403	W2	Chipping	N/A	Prior	5/7/2018	5/7/2018	N/A	5/7/2018	144	4	1	No		
9	4	403	Primary	Classroom 403	W3	Flaking, Spalling	N/A	Prior	5/7/2018	5/7/2018	N/A	5/7/2018	164	5	1	Yes - Sill	<20 ug/ft2	
10	4	403	Primary	Classroom 403	W4	Chipping, Spalling	N/A	Prior	5/7/2018	5/7/2018	N/A	5/7/2018	144	4	2	Yes - Floor - & OWA on Desk top	Floor - <20 ug/ft2; OWA on Desk top - <20 ug/ft2	Additional wipes collected from outside work area from a desk
11	4	404	Primary	Classroom 404	W1	Chipping, Gouges	None	Prior	5/10/2018	5/10/2018	N/A	5/10/2018	164	5	1	Yes	<20 ug/ft2	
12	4	404	Primary	Classroom 404	W2	Chipping, Hole, Flaking	None	Prior	5/10/2018	5/10/2018	N/A	5/10/2018	144	4	1	No		
13	4	404	Primary	Classroom 404	W3	Flaking	None	Prior	5/10/2018	5/10/2018	N/A	5/10/2018	164	5	1	Yes - Sill	<20 ug/ft2	
14	4	404	Primary	Classroom 404	W4	Chipping, Flaking	None	Prior	5/10/2018	5/10/2018	N/A	5/10/2018	144	4	1	Yes -OWA on Desktop	<20 ug/ft2	Additional wipes collected from outside work area from a desk
15	4	405	Primary	Classroom 405	W1	Cracking, Hole, Flaking	None	Prior	5/14/2018	5/14/2018	N/A	5/14/2018	164	5	1	No		
16	4	405	Primary	Classroom 405	W2	Cracking	None	Prior	5/14/2018	5/14/2018	N/A	5/14/2018	144	4	1	No		
17	4	405	Primary	Classroom 405	W3	Flaking, Efflorescence	None	Prior	5/14/2018	5/14/2018	N/A	5/14/2018	164	5	2	Yes	Floor - <20 ug/ft2; Sill - <20 ug/ft2	Additional wipes collected from the sill
18	4	405	Primary	Classroom 405	W4	Cracking, Flaking	None	Prior	5/14/2018	5/14/2018	N/A	5/14/2018	144	4	1	Yes - OWA on Desk top	<20 ug/ft2	
19	4	406	Computer - Intermediate Middle	Classroom 406	W1	Cracking, Flaking	None	Prior	5/15/2018	5/15/2018	N/A	5/15/2018	164	5	1	No		
20	4	406	Computer - Intermediate Middle	Classroom 406	W2	Cracking	None	Prior	5/15/2018	5/15/2018	N/A	5/15/2018	144	4	1	Yes	<20 ug/ft2	
21	4	406	Computer - Intermediate Middle	Classroom 406	W3	Cracking, Gouges, Efflorescence	None	Prior	5/15/2018	5/15/2018	N/A	5/15/2018	164	5	1	Yes -Sill	<20 ug/ft2	
22	4	406	Computer - Intermediate Middle	Classroom 406	W4	Cracking, Gouge, Flaking	None	Prior	5/15/2018	5/15/2018	5/22/2018	5/15/2018	144	4	1	Yes - OWA on Desk top	<20 ug/ft2	
23	4	407	IMC (Library)	Library (Rooms 407 and 408)	W1	Cracking	Prior	Prior	5/21/2018	5/22/2018	5/22/2018	5/22/2018	360	9	1	No		
24	4	407	IMC (Library)	Library (Rooms 407 and 408)	W3	Efflorescence	Prior	Prior	5/21/2018	5/22/2018	5/22/2018	5/22/2018	360	9	2	Yes	Floor - <20 ug/ft2; Sill - <20 ug/ft2	Additional wipes collected from the sill
25	4	407	IMC (Library)	Library (Rooms 407 and 408)	W4	Flaking	Prior	Prior	5/21/2018	5/22/2018	5/22/2018	5/22/2018	144	4	1	Yes - OWA	OWA on Desktop - <20 ug/ft2	
26	4	409	Student Restrooms - Female (4-12)	Girl's Restroom next to Classroom 406	Ceiling	No Access	ID# 487											
27	4	409	Student Restrooms - Female (4-12)	Girl's Restroom next to Classroom 406	Floor	No Access	ID# 487											
28	4	409	Student Restrooms - Female (4-12)	Girl's Restroom next to Classroom 406	W1	No Access	ID# 487											
29	4	409	Student Restrooms - Female (4-12)	Girl's Restroom next to Classroom 406	W2	No Access	ID# 487											

30	4	409	Student Restrooms - Female (4-12)	Girl's Restroom next to Classroom 406	W3	No Access	ID# 487											
31	4	409	Student Restrooms - Female (4-12)	Girl's Restroom next to Classroom 406	W4	No Access	ID# 487											
32	4	402A	Storage	Classroom 402 Closet	W4	Efflorescence behind cabinet	N/A	Prior	5/7/2018	5/7/2018	5/7/2018	5/7/2018	40	1	1	Yes	<20 ug/ft2	
33	4	403A	Storage	Classroom 403 Closet	Floor	Limited inspection due to stored materials. No damage on visible areas.	No Damage Visible											
34	4	403A	Storage	Classroom 403 Closet	W1	Limited inspection due to stored materials. No damage on visible areas.	No Damage Visible											
35	4	403A	Storage	Classroom 403 Closet	W2	Limited inspection due to stored materials. No damage on visible areas.	No Damage Visible											
36	4	403A	Storage	Classroom 403 Closet	W3	Limited inspection due to stored materials. No damage on visible areas.	No Damage Visible											
37	4	403A	Storage	Classroom 403 Closet	W4	Flaking	Prior	Prior	6/27/2018	6/27/2018	N/A	6/27/2018	20	1	1	Yes	<20 ug/ft2	
38	4	403B	Student Restrooms - Male (4-12)	Boy's Restroom next to Elevator	Ceiling	Cracking	Prior	N/A	4/30/2018	4/30/2018	N/A	4/30/2018	100	4	1	Yes	Floor - <20ug/ft2; Sill - <20ug/ft2	Additional wipes collected from the sill
39	4	403B	Student Restrooms - Male (4-12)	Boy's Restroom next to Elevator	W1	Cracking	Prior	N/A	4/30/2018	4/30/2018	N/A	4/30/2018	100	4	1	No		-
40	4	403B	Student Restrooms - Male (4-12)	Boy's Restroom next to Elevator	W2	Holes	Prior	N/A	4/30/2018	4/30/2018	N/A	4/30/2018	100	4	1	No		
41	4	404A	Storage	Classroom 404 Closet	W2	Flaking, Coat hooks pulling off wall	None	N/A	5/10/2018	5/10/2018	N/A	5/10/2018	40	1	1	Yes	<20 ug/ft2	
42	4	404A	Storage	Classroom 404 Closet	W3	Cracking, Flaking	None	N/A	5/10/2018	5/10/2018	N/A	5/10/2018	40	1	1	No		
43	4	404A	Storage	Classroom 404 Closet	W4	Flaking	None	N/A	5/10/2018	5/10/2018	N/A	5/10/2018	40	1	1	No		
44	4	405A	Storage	Classroom 405 Closet	W1	Cracking	None	N/A	5/14/2018	5/14/2018	N/A	5/14/2018	40	1	1	No		
45	4	405A	Storage	Classroom 405 Closet	W2	Chipping, Gouges, Coat hooks pulling off wall	None	N/A	5/14/2018	5/14/2018	N/A	5/14/2018	40	1	1	No		
46	4	405A	Storage	Classroom 405 Closet	W3	Flaking	None	N/A	5/14/2018	5/14/2018	N/A	5/14/2018	40	1	1	Yes	5/14/18 - 48 ug/ft2; 5/15/18 - <20 ug/ft2 (retest)	
47	4	405A	Storage	Classroom 405 Closet	W4	Cracking, Flaking	None	N/A	5/14/2018	5/14/2018	N/A	5/14/2018	40	1	1	No		
48	4	406A	Administrative Office	Room 404A Office Adjacent to Classroom 405	W1	Flaking	None	Prior	5/9/2018	5/9/2018	5/9/2018	5/9/2018	72	2	1	No		
49	4	406A	Administrative Office	Room 404A Office Adjacent to Classroom 405	W2	Flaking	None	Prior	5/9/2018	5/9/2018	5/9/2018	5/9/2018	120	3	1	Yes	<20 ug/ft2	
50	4	406A	Administrative Office	Room 404A Office Adjacent to Classroom 405	W3	Flaking, Spalling	None	Prior	5/9/2018	5/9/2018	5/9/2018	5/9/2018	72	2	1	Yes - Sill	<20 ug/ft2	
51	4	406A	Administrative Office	Room 404A Office Adjacent to Classroom 405	W4	Flaking	None	Prior	5/9/2018	5/9/2018	5/9/2018	5/9/2018	120	3	1	Yes - OWA on Cabinet	<20 ug/ft2	Additional wipes collected from outside the work area from a desk
52	4	406AB	Restrooms, Staff - Male/Female	Restroom in Room 404A Office Adjacent to Classroom 405	W1	Cracking, Hole	None	Prior	5/9/2018	5/9/2018	5/9/2018	5/9/2018	40	1	1	Yes	<20 ug/ft2	
53	4	406AB	Restrooms, Staff - Male/Female	Restroom in Room 404A Office Adjacent to Classroom 405	W3	Cracking, Spalling	None	Prior	5/9/2018	5/9/2018	5/9/2018	5/9/2018	40	1	1	No		
54	4	406B	Storage	Classroom 406 Closet	W2	Flaking, Coat hooks pulling off wall	None	Prior	5/15/2018	5/15/2018	N/A	5/15/2018	40	1	1	Yes	<20 ug/ft2	
55	4	406B	Storage	Classroom 406 Closet	W3	No Access	None	Prior	5/15/2018	5/15/2018	N/A	5/15/2018	40	1	1	No		

56	4	406B	Storage	Classroom 406 Closet	W4	Cracking, Flaking, Coat hooks pulling off wall	None	Prior	5/15/2018	5/15/2018	N/A	5/15/2018	40	1	1	No		
57	4	407A	Storage	Library (Room 407 Side Closet)	W1	Limited inspection due to stored materials. No damage on visible areas.	Limited Access											
58	4	407A	Storage	Library (Room 407 Side Closet)	W2	Efflorescence	Prior	Prior	6/26/2018	6/26/2018	N/A	6/26/2018	20	1	1	Yes-Sill	<20 ug/ft2	
59	4	407A	Storage	Library (Room 407 Side Closet)	W3	Flaking	Prior	Prior	6/26/2018	6/26/2018	N/A	6/26/2018	20	1	1	No		
60	4	407A		Library (Room 407 Side Closet)	W4	Limited inspection due to stored materials. No damage on visible areas.	Prior	Prior	6/26/2018	6/26/2018	N/A	6/26/2018	20	1	1	Yes	<20 ug/ft2	
61	4	408A		Library (Room 408 Side Closet)	W2	Efflorescence	Limited Access											Limited access due to shelves still in place
62	4	408A		Library (Room 408 Side Closet)	W3	Efflorescence	Prior	N/A	6/27/2018	6/27/2018	N/A	6/27/2018	40	1	1	Yes	<20 ug/ft2	
63	4	H415	Circulation (Hallway)	Hallway along IMC	Ceiling	Efflorescence above windows	Prior	N/A	4/26/2018	4/26/2018	4/26/2018	4/26/2018	384	10	1	No		
64	4	H415	Circulation (Hallway)	Hallway along IMC	W2	Flaking, Spalling, Significant Moisture Damage, some behind radiators	Prior	N/A	4/26/2018	4/26/2018	4/26/2018	4/26/2018	384	10	2	No		
65	4	H415	Circulation (Hallway)	Hallway along IMC	W3	Flaking	Prior	N/A	4/26/2018	4/26/2018	4/26/2018	4/26/2018	384	10	1	No		
66	4	H415	Circulation (Hallway)	Hallway along IMC	W4	Flaking	Prior	N/A	4/26/2018	4/26/2018	4/26/2018	4/26/2018	384	10	2	Yes	Floor - <20 ug/fts; Sill - <20ug/ft2	Additional wipes collected from the sill
67	4	H416	Circulation (Hallway)	Hallway from Girl's Restroom to Boy's Restroom	Ceiling	Spalling, Efflorescence, Significant Moisture Damage above windows	Prior	N/A	4/30/2018	4/30/2018	N/A	4/30/2018	488	13	1	Yes - Sill	Sill - <20 ug/ft2	
68	4	H416	Circulation (Hallway)	Hallway from Girl's Restroom to Boy's Restroom	W1	Flaking	Prior	N/A	4/30/2018	4/30/2018	N/A	4/30/2018	488	13	1	No		
69	4	H416	Circulation (Hallway)	Hallway from Girl's Restroom to Boy's Restroom	W2	Flaking	Prior	N/A	4/30/2018	4/30/2018	N/A	4/30/2018	488	13	1	Yes	<20 ug/ft2	
70	4	H416	Circulation (Hallway)	Hallway from Girl's Restroom to Boy's Restroom	W3	Flaking, Spalling, Efflorescence	Prior	N/A	4/30/2018	4/30/2018	N/A	4/30/2018	488	13	1	No		
71	4	H417	Circulation (Hallway)	Hallway from Room 401 to Room 402	Ceiling	Flaking, Plastering Repair paint is stabilized	Prior	N/A	4/26/2018	4/26/2018	4/26/2018	4/26/2018	384	10	1	No		
72	4	H417	Circulation (Hallway)	Hallway from Room 401 to Room 402	W2	Flaking	Prior	N/A	4/26/2018	4/26/2018	4/26/2018	4/26/2018	384	10	3	Yes	Floor - 4/26/18 - 25.6ug/ft2; 4/27/18 - <20 ug/ft2 (retest); Sill - <20 ug/ft2	Additional wipes collected from the sill
73	4	H417	Circulation (Hallway)	Hallway from Room 401 to Room 402	W3	Flaking	Prior	N/A	4/26/2018	4/26/2018	4/26/2018	4/26/2018	384	10	1	No		
74	4	H417	Circulation (Hallway)	Hallway from Room 401 to Room 402	W4	Flaking, Spalling, some behind radiators	Prior	N/A	4/26/2018	4/26/2018	4/26/2018	4/26/2018	384	10	1	No (4/30/2018- Yes)	<20 ug/ft2	Samples collected on 4/30/2018- Was taken on the remaining half of the hallway
75	4	S41	Stairs	4th Floor Stairwell Across from Classroom 406	Ceiling	Cracking, Flaking	Prior	N/A	6/30/2018	Prior	N/A	7/2/2018	100	N/A	N/A			Prior work was done, painters painted the stairway, no RRP.
76	4	S41	Stairs	4th Floor Stairwell Across from Classroom 406	Floor	Chipping on railing	Not Completed											
77	4	S41	Stairs	4th Floor Stairwell Across from Classroom 406	W2	Flaking	Prior	N/A	6/30/2018	Prior	N/A	7/2/2018	100	N/A	N/A			Prior work was done, painters painted the stairway, no RRP.
78	4	S41	Stairs	4th Floor Stairwell Across from Classroom 406	W3	Chipping, Flaking behind radiator	Prior	N/A	7/2/2018	7/2/2018	N/A	7/2/2018	100	3	1	Yes	<20 ug/ft2	
79	4	S42	Stairs	4th Floor Stairwell Across from Classroom 404	Floor	Chipping on railing	Not Completed											Prior work was done, painters painted the stairway, no RRP.
80	4	S42	Stairs	4th Floor Stairwell Across from Classroom 404	W1	Flaking	Prior	N/A	6/30/2018	Prior	N/A	7/2/2018	100	N/A	N/A			Prior work was done, painters painted the stairway, no RRP.
81	4	S42	Stairs	4th Floor Stairwell Across from Classroom 404	W3	Flaking behind radiator	Prior	N/A	7/2/2018	7/2/2018	N/A	7/2/2018	100	3	1	Yes	<20 ug/ft2	Prior work was done, painters painted the stairway, no RRP.

82	4	S42	Stairs	4th Floor Stairwell Across from Classroom 404	W4	Flaking	Prior	N/A	6/30/2018	Prior	N/A	7/2/2018	100	N/A	N/A			Prior work was done, painters painted the stairway, no RRP.
83	4	S43	Stairs	4th Floor Fire Tower near Classroom 401	Floor	Flaking	Prior	N/A	4/26/2018	4/26/2018	4/26/2018	4/26/2018	90	3	2	Yes	4/26/18 - 86.1ug/ft2, 4/27/18 - <20ug/ft2 (retest)	
84	4	S43	Stairs	4th Floor Fire Tower near Classroom 401	W2	Chipping on door	Prior	N/A	4/26/2018	4/26/2018	4/26/2018	4/26/2018	90	3	2	No		
85	4	S43	Stairs	4th Floor Fire Tower near Classroom 401	W3	Flaking on bars	Prior	N/A	4/26/2018	4/26/2018	4/26/2018	4/26/2018	90	3	2	No		
86	4	S43	Stairs	4th Floor Fire Tower near Classroom 401	W4	Flaking on bars	Prior	N/A	4/26/2018	4/26/2018	4/26/2018	4/26/2018	90	3	2	No		
87	4	S44	Stairs	4th Floor Fire Tower near IMC (Room 408)	Floor	Flaking	Prior	N/A	4/26/2018	4/26/2018	4/26/2018	4/26/2018	90	3	5	Yes	4/26/18 - 104 ug/ft2; 4/27/18 - 93 ug/ft2 (retest#1); 5/10/18 - 59 ug.ft2 (retest #2); 5/22/2018 - 172.8 ug/ft2 (retest#3 following A- Team cleaning)	
88	4	S44	Stairs	4th Floor Fire Tower near IMC (Room 408)	W2	Flaking on bars	Prior	N/A	4/26/2018	4/26/2018	4/26/2018	4/26/2018	90	3	2	No		
89	4	S44	Stairs	4th Floor Fire Tower near IMC (Room 408)	W3	Flaking on bars	Prior	N/A	4/26/2018	4/26/2018	4/26/2018	4/26/2018	90	3	2	No		
90	4	S44	Stairs	4th Floor Fire Tower near IMC (Room 408)	W4	Flaking on door	Prior	N/A	4/26/2018	4/26/2018	4/26/2018	4/26/2018	90	3	2	No		
91	3	300	Teacher Lounge/Dining	Room 305A Former Teacher's Lounge	W1	Hole	None	Prior	6/13/2018	6/13/2018	N/A	6/13/2018	84	3	1	Yes	<20 ug/ft2	
92	3	300	Teacher Lounge/Dining	Room 305A Former Teacher's Lounge	W3	Flaking behind radiator	None	Prior	6/13/2018	6/13/2018	N/A	6/13/2018	84	3	1	Yes-Sill	<20 ug/ft2	
93	3	300	Teacher Lounge/Dining	Room 305A Former Teacher's Lounge	W4	Flaking	None	Prior	6/13/2018	6/13/2018	N/A	6/13/2018	144	4	1	Yes-OWA	<20 ug/ft2	
94	3	301	Primary	Classroom 301	W1	Flaking	None	Prior	5/29/2018	5/29/2018	N/A	5/29/2018	164	5	1	Yes	Floor - <20 ug/ft2; OWA on Desktop - <20 ug/ft2	Additional wipe collected outside the work area on desktop
95	3	301	Primary	Classroom 301	W3	Flaking, some behind radiator, Spalling	None	Prior	5/29/2018	5/29/2018	N/A	5/29/2018	164	5	1	Yes - Sill	<20 ug/ft2	
96	3	302	Primary	Classroom 302	W1	Flaking above door	None	Prior	5/29/2018	5/29/2018	N/A	5/29/2018	164	5	1	Yes	<20 ug/ft2	
97	3	302	Primary	Classroom 302	W3	Flaking, Spalling	None	Prior	5/29/2018	5/29/2018	N/A	5/29/2018	164	5	1	Yes-Sill	Sill - <20 ug/ft2; OWA on Desktop - <20 ug/ft2	Additional wipe collected outside the work area on desktop
98	3	303	Primary	Classroom 303	W1	Flaking below board	None	Prior	6/13/2018	6/14/2018	N/A	6/14/2018	164	5	1	Yes	<20 ug/ft2	
99	3	303	Primary	Classroom 303	W2	Cracking, Flaking	None	Prior	6/13/2018	6/14/2018	N/A	6/14/2018	144	4	1	No		
100	3	303	Primary	Classroom 303	W3	Chipping, Flaking	None	Prior	6/13/2018	6/14/2018	N/A	6/14/2018	164	5	1	Yes-Sill	<20 ug/ft2	
101	3	303	Primary	Classroom 303	W4	Flaking	None	Prior	6/13/2018	6/14/2018	N/A	6/14/2018	144	4	1	Yes-OWA	<20 ug/ft2	
102	3	304	Primary	Classroom 304	W3	Flaking, Spalling	None	Prior	6/4/2018	6/4/2018	N/A	5/28/2018	164	5	1	Yes	Floor - <20 ug/ft2; Sill - <20 ug/ft2; OWA - <20 ug/ft2	Additional wipes collected, Sill and outside work area from a desk
103	3	305	Primary	Classroom 305	W3	Spalling	None	Prior	5/29/2018	5/29/2018	N/A	5/29/2018	164	5	1	Yes	Floor - <20 ug/ft2; Sill - <20 ug/ft2	Additional wipes collected from sill
104	3	305	Primary	Classroom 305	W4	Flaking near entrance	None	Prior	5/29/2018	5/29/2018	N/A	5/29/2018	144	4	1	Yes - OWA	OWA on Desktop - <20 ug/ft2	
105	3	306	Primary	Classroom 306	W2	Flaking, some behind bookshelves	None	Prior	6/4/2018	6/5/2018	N/A	6/5/2018	144	4	1	Yes	6/5/18 - 27.5 ug/ft2; 6/6/18 - <20 ug/ft2 (retest)	

106	3	306	Primary	Classroom 306	W3	Flaking behind bookshelf and radiator	None	Prior	6/4/2018	6/5/2018	N/A	6/5/2018	164	5	1	Yes	Sill - <20 ug/ft2; OWA on Desktop - <20 ug/ft2	Additional wipes collected, Sill and outside work area from a desk
107	3	307	Primary	Classroom 307	W1	Cracking, Chipping	None	Prior	6/4/2018	6/4/2018	N/A	6/4/2018	164	5	1	Yes	OWA on Desktop - <20 ug/ft2	
108	3	307	Primary	Classroom 307	W2	Cracking	None	Prior	6/4/2018	6/4/2018	N/A	6/4/2018	144	4	1	Yes	<20 ug/ft2	
109	3	307	Primary	Classroom 307	W3	Flaking, Spalling, Effloresence	None	Prior	6/4/2018	6/4/2018	N/A	6/4/2018	164	5	1	Yes-Sill	<20 ug/ft2	
110	3	308	Primary	Classroom 308	W1	Chipping	None	Prior	6/13/2018	6/14/2018	N/A	6/14/2018	164	5	1	No		
111	3	308	Primary	Classroom 308	W3	Flaking, Spalling	None	Prior	6/13/2018	6/14/2018	N/A	6/14/2018	164	5	1	Yes	Floor- <20ug/ft2, Sill - <20ug/ft2, OWA on Desktop- <20ug/ft2	Additional wipes collected, Sill and outside work area from a desk
112	3	309	Student Restrooms - Female (4-12)	Girl's Restroom next to Classroom 306	Ceiling	Cracking, Flaking	Prior	Prior	5/15/2018	5/15/2018	N/A	5/15/2018	100	4	1	Yes	<20 ug/ft2	
113	3	309	Student Restrooms - Female (4-12)	Girl's Restroom next to Classroom 306	W1	Cracking	Prior	Prior	5/15/2018	5/15/2018	N/A	5/15/2018	100	4	1	No		
114	3	309	Student Restrooms - Female (4-12)	Girl's Restroom next to Classroom 306	W2	Flaking	Prior	Prior	5/15/2018	5/15/2018	N/A	5/15/2018	100	4	1	No		
115	3	309	Student Restrooms - Female (4-12)	Girl's Restroom next to Classroom 306	W3	Flaking	Prior	Prior	5/15/2018	5/15/2018	N/A	5/15/2018	100	4	1	Yes - Sill	<20 ug/ft2	
116	3	300A	Satellite Kitchen	Room 305A Teacher's Lounge Former Kitchenette	Ceiling	Flaking	None	Prior	6/13/2018	6/13/2018	N/A	6/13/2018	30	1	1	Yes	<20 ug/ft2	
117	3	300A	Satellite Kitchen	Room 305A Teacher's Lounge Former Kitchenette	W1	Cracking, Hole	None	Prior	6/13/2018	6/13/2018	N/A	6/13/2018	30	1	1	No		
118	3	300A	Satellite Kitchen	Room 305A Teacher's Lounge Former Kitchenette	W2	Holes	None	Prior	6/13/2018	6/13/2018	N/A	6/13/2018	30	1	1	No		
119	3	300A	Satellite Kitchen	Room 305A Teacher's Lounge Former Kitchenette	W3	Flaking, Holes	None	Prior	6/13/2018	6/13/2018	N/A	6/13/2018	30	1	1	No		
120	3	301A	Storage	Classroom 301 Closet	W2	Flaking	None	Prior	5/29/2018	5/29/2018	N/A	5/29/2018	40	1	1	No		
121	3	301A	Storage	Classroom 301 Closet	W3	Flaking	None	Prior	5/29/2018	5/29/2018	N/A	5/29/2018	40	1	1	Yes	<20 ug/ft2	
122	3	301A	Storage	Classroom 301 Closet	W4	Flaking	None	Prior	5/29/2018	5/29/2018	N/A	5/29/2018	40	1	1	No		
123	3	302A	Storage	Classroom 302 Closet	W2	Cracking	None	Prior	5/30/2018	5/30/2018	N/A	5/30/2018	40	1	1	No		
124	3	302A	Storage	Classroom 302 Closet	W4	Limited inspection due to stored materials. No damage on visible areas.	None	Prior	5/30/2018	5/30/2018	N/A	5/30/2018	40	1	1	No		
125	3	303A	Student Restrooms - Male (4-12)	Boy's Restroom next to Elevator	Ceiling	Cracking, Flaking	None	Prior	5/24/2018	5/24/2018	N/A	5/24/2018	100	3	1	Yes - Sill	<20 ug/ft2	
126	3	303A	Student Restrooms - Male (4-12)	Boy's Restroom next to Elevator	W1	Cracking	None	Prior	5/24/2018	5/24/2018	N/A	5/24/2018	100	3	1	No		
127	3	303A	Student Restrooms - Male (4-12)	Boy's Restroom next to Elevator	W2	Cracking	None	Prior	5/24/2018	5/24/2018	N/A	5/24/2018	100	3	1	Yes	<20 ug/ft2	
128	3	303A	Student Restrooms - Male (4-12)	Boy's Restroom next to Elevator	W4	Cracking, Flaking	None	Prior	5/24/2018	5/24/2018	N/A	5/24/2018	100	3	1	No		
129	3	303B	Storage	Classroom 303 Closet	W2	Flaking	None	Prior	6/13/2018	6/14/2018	N/A	6/14/2018	40	1	1	Yes	<20 ug/ft2	
130	3	304A	Storage	Classroom 304 Closet	W2	Flaking, Spalling	None	Prior	6/4/2018	6/4/2018	N/A	6/4/2018	40	1	1	Yes	<20 ug/ft2	
131	3	304A	Storage	Classroom 304 Closet	W4	Coat hooks pulling off wall	None	Prior	6/4/2018	6/4/2018	N/A	6/4/2018	40	1	1	No		
132	3	305A	Storage	Classroom 305 Closet	Ceiling	Flaking above missing ceiling tile	None	Prior	7/2/2018	7/2/2018	N/A	7/2/2018	40	1	1	Yes	<20 ug/ft2	

133	3	305A	Storage	Classroom 305 Closet	W2	Spalling above missing ceiling tile	None	Prior	7/2/2018	7/2/2018	N/A	7/2/2018	40	1	1	No		
134	3	306A	Storage	Classroom 306 Closet	W2	Flaking, Coat hooks pulling off wall	None	Prior	7/2/2018	7/2/2018	N/A	7/2/2018	40	1	1	Yes		
135	3	306A	Storage	Classroom 306 Closet	W3	Flaking	None	Prior	7/2/2018	7/2/2018	N/A	7/2/2018	40	1	1	No	<20 ug/ft2	
136	3	306A	Storage	Classroom 306 Closet	W4	Coat hooks pulling off wall	None	Prior	7/2/2018	7/2/2018	N/A	7/2/2018	40	1	1	No		
137	3	307A	Storage	Classroom 307 Closet	W1	Flaking	Prior	Prior	6/28/2018	6/28/2018	N/A	6/28/2018	40	1	1	No		
138	3	307A	Storage	Classroom 307 Closet	W2	Flaking, Significant Moisture Damage, Coat hooks pulling off wall	Prior	Prior	6/28/2018	6/28/2018	N/A	6/28/2018	40	1	1	Yes	<20 ug/ft2	
139	3	307A	Storage	Classroom 307 Closet	W3	Flaking	Prior	Prior	6/28/2018	6/28/2018	N/A	6/28/2018	40	1	1	Yes-Sill	<20 ug/ft2	
140	3	307A	Storage	Classroom 307 Closet	W4	Limited inspection due to stored materials. No damage on visible areas.	Prior	Prior	6/28/2018	6/28/2018	N/A	6/28/2018	40	1	1	No		
141	3	308A	Storage	Classroom 308 Closet	W2	Coat hooks pulling off wall	None	Prior	6/13/2018	6/14/2018	N/A	6/14/2018	40	1	1	Yes	<20 ug/ft2	
142	3	308A	Storage	Classroom 308 Closet	W4	Coat hooks pulling off wall	None	Prior	6/13/2018	6/14/2018	N/A	6/14/2018	40	1	1	No		
143	3	H312	Circulation (Hallway)	Hallway along Classrooms 307 and 308	Ceiling	Efflorescence above windows	Prior	Prior	5/17/2018	5/17/2018	N/A	5/17/2018	384	10	1	Yes - Sill	<20 ug/ft2	
144	3	H312	Circulation (Hallway)	Hallway along Classrooms 307 and 308	W2	Flaking, Spalling	Prior	Prior	5/17/2018	5/17/2018	N/A	5/17/2018	384	10	1	Yes	<20 ug/ft2	
145	3	H312	Circulation (Hallway)	Hallway along Classrooms 307 and 308	W3	Flaking	Prior	Prior	5/17/2018	5/17/2018	N/A	5/17/2018	384	10	1	No		
146	3	H312	Circulation (Hallway)	Hallway along Classrooms 307 and 308	W4	Holes, Flaking	Prior	Prior	5/17/2018	5/17/2018	N/A	5/17/2018	384	10	1	No		
147	3	H313	Circulation (Hallway)	Hallway from Girl's Restroom to Boy's Restroom	W1	Flaking	Prior	Prior	5/17/2018	5/17/2018	N/A	5/17/2018	488	13	1	No		
148	3	H313	Circulation (Hallway)	Hallway from Girl's Restroom to Boy's Restroom	W3	Flaking, some behind radiators, Spalling	Prior	Prior	5/17/2018	5/17/2018	N/A	5/17/2018	488	13	1	Yes (5/17/2018) Yes - Floor & Sill (5/18/2018)	Floor - <20 ug/ft2 (5/17); Floor - <20 ug/ft2 (5/18), Sill - <20 ug/ft2.	Additional wipes collected from sill
149	3	H314	Circulation (Hallway)	Hallway along Classrooms 301 and 302	Ceiling	Spalling	Prior	Prior	5/18/2018	5/18/2018	N/A	5/18/2018	384	10	1	Yes - Sil	<20 ug/ft2	
150	3	H314	Circulation (Hallway)	Hallway along Classrooms 301 and 302	W2	Flaking	Prior	Prior	5/18/2018	5/18/2018	N/A	5/18/2018	384	10	1	No		
151	3	H314	Circulation (Hallway)	Hallway along Classrooms 301 and 302	W3	Flaking	Prior	Prior	5/18/2018	5/18/2018	N/A	5/18/2018	384	10	1	No		
152	3	H314	Circulation (Hallway)	Hallway along Classrooms 301 and 302	W4	Flaking, some behind radiators, Spalling	Prior	Prior	5/18/2018	5/18/2018	N/A	5/18/2018	384	10	1	Yes	<20 ug/ft2	
153	3	S31	Stairs	3rd Floor Stairwell near Classroom 306	Floor	Chipping on railings												
154	3	S31	Stairs	3rd Floor Stairwell near Classroom 306	W2	Flaking	None	Prior	5/29/2018	5/29/2018	N/A	5/29/2018	100	3	1	No		
155	3	S31	Stairs	3rd Floor Stairwell near Classroom 306	W3	Flaking, most behind radiator	None	Prior	5/29/2018	5/29/2018	N/A	5/29/2018	100	3	1	Yes	Floor - <20 ug/ft2; Sill - <20 ug/ft2	Additional wipe collected from sill
156	3	S31	Stairs	3rd Floor Stairwell near Classroom 306	W4	Flaking	None	Prior	5/29/2018	5/29/2018	N/A	5/29/2018	100	3	1	No		
157	3	S32	Stairs	3rd Floor Stairwell across from Classroom 304	Ceiling	Flaking	Prior	N/A	6/30/2018	Prior	N/A	7/2/2018	100	N/A	N/A			Prior work was done, painters painted the stairway, no RRP.
158	3	S32	Stairs	3rd Floor Stairwell across from Classroom 304	Floor	Chipping on railings												Prior work was done, painters painted the stairway, no RRP.
159	3	S32	Stairs	3rd Floor Stairwell across from Classroom 304	W2	Flaking, Spalling	Prior	N/A	6/30/2018	Prior	N/A	7/2/2018	100	N/A	N/A			Prior work was done, painters painted the stairway, no RRP.

160	3	S32	Stairs	3rd Floor Stairwell across from Classroom 304	W3	Flaking, some behind radiator	None	Prior	7/2/2018	7/2/2018	N/A	7/2/2018	100	3	1	Yes	<20 ug/ft2	
161	3	S32	Stairs	3rd Floor Stairwell across from Classroom 304	W4	Flaking	Prior	N/A	6/30/2018	Prior	N/A	7/2/2018	100	N/A	N/A			Prior work was done, painters painted the stairway, no RRP.
162	3	S33	Stairs	3rd Floor Fire Tower near Classroom 301	Ceiling	Spalling	None	Prior	6/7/2018	6/7/2018	N/A	6/7/2018	90	2	N/A	N/A		RRP for Final Testing
163	3	S33	Stairs	3rd Floor Fire Tower near Classroom 301	Floor	Flaking	None	Prior	6/7/2018	6/7/2018	N/A	6/7/2018	90	2	N/A	N/A		RRP for Final Testing
164	3	S33	Stairs	3rd Floor Fire Tower near Classroom 301	W2	Flaking	None	Prior	6/7/2018	6/7/2018	N/A	6/7/2018	90	2	N/A	N/A		RRP for Final Testing
165	3	S33	Stairs	3rd Floor Fire Tower near Classroom 301	W3	Flaking on bars	None	Prior	6/7/2018	6/7/2018	N/A	6/7/2018	90	2	N/A	N/A		RRP for Final Testing
166	3	S33	Stairs	3rd Floor Fire Tower near Classroom 301	W4	Flaking on bars	None	Prior	6/7/2018	6/7/2018	N/A	6/7/2018	90	2	N/A	N/A		RRP for Final Testing
167	3	S34	Stairs	3rd Floor Fire Tower near Classroom 308	Ceiling	Flaking	None	Prior	6/7/2018	6/7/2018	N/A	6/7/2018	90	2	N/A	N/A		RRP for Final Testing
168	3	S34	Stairs	3rd Floor Fire Tower near Classroom 308	Floor	Flaking	None	Prior	6/7/2018	6/7/2018	N/A	6/7/2018	90	2	N/A	N/A		RRP for Final Testing
169	3	S34	Stairs	3rd Floor Fire Tower near Classroom 308	W1	Flaking	None	Prior	6/7/2018	6/7/2018	N/A	6/7/2018	90	2	N/A	N/A		RRP for Final Testing
170	3	S34	Stairs	3rd Floor Fire Tower near Classroom 308	W2	Flaking on bars	None	Prior	6/7/2018	6/7/2018	N/A	6/7/2018	90	2	N/A	N/A		RRP for Final Testing
171	3	S34	Stairs	3rd Floor Fire Tower near Classroom 308	W3	Flaking on bars	None	Prior	6/7/2018	6/7/2018	N/A	6/7/2018	90	2	N/A	N/A		RRP for Final Testing
172	3	S34	Stairs	3rd Floor Fire Tower near Classroom 308	W4	Flaking	None	Prior	6/7/2018	6/7/2018	N/A	6/7/2018	90	2	N/A	N/A		RRP for Final Testing
173	2	200	Student Restrooms - Male (4-12)	Boy's Restroom near Elevator	Ceiling	Cracking, Flaking	Not Completed											
174	2	200	Student Restrooms - Male (4-12)	Boy's Restroom near Elevator	W1	Cracking	Not Completed											
175	2	200	Student Restrooms - Male (4-12)	Boy's Restroom near Elevator	W2	Cracking	Not Completed											
176	2	200	Student Restrooms - Male (4-12)	Boy's Restroom near Elevator	W3	Flaking	Not Completed											
177	2	201	Primary	Classroom 201	W1	Flaking	None	Prior	6/11/2018	6/12/2018	N/A	6/12/2018	164	5	1	Yes	<20 ug/ft2	
178	2	201	Primary	Classroom 201	W3	Chipping, Flaking	None	Prior	6/11/2018	6/12/2018	N/A	6/12/2018	164	5	1	Yes-Sill	Sill - <20ug/ft2; OWA on Desktop - <20ug/ft2	Additional wipe collected outside the work area on desktop
179	2	202	Primary	Classroom 202	Ceiling	No Access	See ID# 496											No Damage Observed
180	2	202	Primary	Classroom 202	Floor	No Access	See ID# 496											No Damage Observed
181	2	202	Primary	Classroom 202	W1	No Access	See ID# 496											No Damage Observed
182	2	202	Primary	Classroom 202	W2	No Access	See ID# 496											No Damage Observed
183	2	202	Primary	Classroom 202	W3	No Access	See ID# 496											See ID# 496
184	2	202	Primary	Classroom 202	W4	No Access	See ID# 496											No Damage Observed
185	2	203	ESE Full Time	Classroom 203	W1	Flaking	N/A	Prior	6/14/2018	6/14/2018	N/A	6/14/2018	164	5	1	Yes	<20 ug/ft2	
186	2	203	ESE Full Time	Classroom 203	W3	Flaking	N/A	Prior	6/14/2018	6/14/2018	N/A	6/14/2018	164	5	1	Yes - Sill and OWA	Sill - <20 ug/ft2, OWA on Desktop - <20 ug/ft2	
187	2	203	ESE Full Time	Classroom 203	W4	Cracking, Flaking, Spalling, Significant Water Damage	N/A	Prior	6/14/2018	6/14/2018	N/A	6/15/2018	144	4	1	No		
188	2	204	Administrative Office	Room 204 Teacher's Office	Ceiling	Flaking above missing ceiling tile												
189	2	204	Administrative Office	Room 204 Teacher's Office	W3	Flaking	Prior	Prior	4/19/2018	4/20/2018	N/A	4/20/2018	40	1	1	Yes	<20 ug/ft2	
190	2	205	Administrative Office	Room 205 Counselor's Office	W3	Flaking behind Radiator	None	Prior	4/23/2018	4/24/2018	N/A	4/24/2018	84	4	1	Yes	Floor - <20 ug/ft2; Sill - <20 ug/ft2, Outside Work Area on Desk Top - <20 ug/ft2	Additional wipes collected, Sill and outside work area from a desk
191	2	206	Primary	Classroom 206	W1	Cracking, Flaking	None	Prior	4/23/2018	4/24/2018	N/A	4/24/2018	126	4	2	No		
192	2	206	Primary	Classroom 206	W2	Flaking, Spalling	None	Prior	4/23/2018	4/24/2018	N/A	4/24/2018	90	3	2	No		

[illegible]

211	2	203B	Data Processing Equipment	Computer Server Room next to Classroom 203	Floor	No Access	ID# 499-500											No Damage Observed
212	2	203B	Data Processing Equipment	Computer Server Room next to Classroom 203	W1	No Access	ID# 499-500											No Damage Observed
213	2	203B	Data Processing Equipment	Computer Server Room next to Classroom 203	W2	No Access	ID# 499-500											No Damage Observed
214	2	203B	Data Processing Equipment	Computer Server Room next to Classroom 203	W3	No Access	ID#499											
215	2	203B	Data Processing Equipment	Computer Server Room next to Classroom 203	W4	No Access	ID#500											
216	2	204A	Administrative Office	Office Adjacent to Teacher's Lounge	W1	Flaking	Prior	Prior	4/18/2018	4/20/2018	N/A	4/20/2018	80	2	1	No		
217	2	204A	Administrative Office	Office Adjacent to Teacher's Lounge	W2	Flaking, Effloresence, some behind radiator	Prior	Prior	4/18/2018	4/20/2018	N/A	4/20/2018	20	1	2	Yes-Sill	Sill - <20 ug/ft2, Outside Work Area Desktop - <20 ug/ft2	Additional wipe collected outside work area from the hallway floor and from a desktop. Both passed the colorimetric examination. One sample, from the desktop was sent for Flame AAS analysis - Results - <20 ug/ft2
218	2	204B	Storage	Room 204 Teacher's Office Rear Closet	W1	Flaking	Prior	Prior	6/29/2018	6/29/2018	N/A	6/29/2018	40	1	1	Yes	<20 ug/ft2	
219	2	204B	Storage	Room 204 Teacher's Office Rear Closet	W2	Flaking, Spalling	Prior	Prior	6/29/2018	6/29/2018	N/A	6/29/2018	40	1	1	No		
220	2	204B	Storage	Room 204 Teacher's Office Rear Closet	W4	Flaking	Prior	Prior	6/29/2018	6/29/2018	N/A	6/29/2018	40	1	1	No		
221	2	204C	Storage	Room 204A Office Closet	W1	Hole	Prior	Prior	6/29/2018	6/29/2018	N/A	6/29/2018	40	1	1	Yes	<20 ug/ft2	
222	2	204C	Storage	Room 204A Office Closet	W3	Hole	Prior	Prior	6/29/2018	6/29/2018	N/A	6/29/2018	40	1	1	No		
223	2	205A	Teacher Lounge/Dining	Room 204 A Teacher's Lounge	W1	Cracking, Flaking	Prior	Prior	4/18/2018	4/20/2018	N/A	4/20/2018	20	1	2	No		
224	2	205A	Teacher Lounge/Dining	Room 204 A Teacher's Lounge	W2	Flaking	Prior	Prior	4/18/2018	4/20/2018	N/A	4/20/2018	90	3	2	No		
225	2	205A	Teacher Lounge/Dining	Room 204 A Teacher's Lounge	W3	Flaking, Efflorescence	Prior	Prior	4/18/2018	4/20/2018	N/A	4/20/2018	20	1	1	Yes	<20ug/ft2	
226	2	205A	Teacher Lounge/Dining	Room 204 A Teacher's Lounge	W4	Flaking	Prior	Prior	4/18/2018	4/20/2018	N/A	4/20/2018	90	3	1	Yes	<20ug/ft2	
227	2	205B	Restrooms, Staff - Male/Female	Faculty Restroom in Room 204A Teacher's Lounge	Ceiling	Hole	Not Completed											
228	2	205B	Restrooms, Staff - Male/Female	Faculty Restroom in Room 204A Teacher's Lounge	W1	Hole	Not Completed											
229	2	206A	Administrative Office	Room 206A Counselor's Office	W1	Flaking behind cabinet	None	Prior	6/11/2018	6/11/2018	N/A	6/11/2018	84	3	1	Yes	6/11/18 - 90 ug/ft2; 6/12/18 - <20ug/ft2 (retest)	Retest collected on 6/12/2018
230	2	206A	Administrative Office	Room 206A Counselor's Office	W3	Flaking, some behind radiator	None	Prior	6/11/2018	6/11/2018	N/A	6/11/2018	84	3	1	Yes	Sill - <20 ug/ft2; OWA - <20 ug/ft2	Sample collected from sill and outside work area on desktop
231	2	206B	Circulation (Hallway)	Hallway between Rooms 205 and 206A	W1	Flaking	None	Prior	6/11/2018	6/11/2018	N/A	6/11/2018	40	1	1	No		
232	2	206B	Circulation (Hallway)	Hallway between Rooms 205 and 206A	W2	Flaking	None	Prior	6/11/2018	6/11/2018	N/A	6/11/2018	40	1	1	No		
233	2	206B	Circulation (Hallway)	Hallway between Rooms 205 and 206A	W3	Cracking, Flaking	None	Prior	6/11/2018	6/11/2018	N/A	6/11/2018	40	1	1	No		
234	2	206B	Circulation (Hallway)	Hallway between Rooms 205 and 206A	W4	Flaking	None	Prior	6/11/2018	6/11/2018	N/A	6/11/2018	40	1	1	Yes	<20ug/ft2	
235	2	206C	Storage	Classroom 206 Closet	W1	Spalling above door	None	Prior	4/23/2018	4/24/2018	N/A	4/24/2018	2	1	1	Yes	<20ug/ft2	

236	2	206C	Storage	Classroom 206 Closet	W2	Spalling	None	Prior	4/23/2018	4/24/2018	N/A	4/24/2018	14	1	1	No		
237	2	206C	Storage	Classroom 206 Closet	W3	Limited inspection due to stored materials. No damage to visible areas.	None	Prior	4/23/2018	4/24/2018	N/A	4/24/2018	2	1	1	No		
238	2	207A	Storage	Classroom 207 Closet	W3	Cracking	Prior	Prior	4/18/2018	4/20/2018	N/A	4/20/2018	80	2	2	Yes	<20ug/ft2	
239	2	207B	Student Restrooms - Female (4-12)	Girl's Restroom next to Classroom 206	Ceiling	Flaking, Spalling	Prior	Prior	4/9/2018	4/9/2018	N/A	4/9/2018	100	4	1	No		
240	2	207B	Student Restrooms - Female (4-12)	Girl's Restroom next to Classroom 206	Floor	Chipping	Prior	Prior	4/9/2018	4/9/2018	N/A	4/9/2018	100	4	1	No		
241	2	207B	Student Restrooms - Female (4-12)	Girl's Restroom next to Classroom 206	W1	Cracking	Prior	Prior	4/9/2018	4/9/2018	N/A	4/9/2018	100	4	1	No		
242	2	207B	Student Restrooms - Female (4-12)	Girl's Restroom next to Classroom 206	W4	Flaking	Prior	Prior	4/9/2018	4/9/2018	N/A	4/9/2018	100	4	1	Yes	<20 ug/ft2	
243	2	208A	Student Restrooms - Male/Female (Classroom)	Classroom 208 Restroom	W1	Chipping	Prior	Prior	4/9/2018	4/10/2018	N/A	4/10/2018	40	1	1	No		
244	2	208A	Student Restrooms - Male/Female (Classroom)	Classroom 208 Restroom	W2	Flaking	Prior	Prior	4/9/2018	4/10/2018	N/A	4/10/2018	40	1	1	No		
245	2	208A	Student Restrooms - Male/Female (Classroom)	Classroom 208 Restroom	W3	Significant Moisture Damage behind toilets	Prior	Prior	4/9/2018	4/10/2018	N/A	4/10/2018	40	1	1	No		
246	2	208A	Student Restrooms - Male/Female (Classroom)	Classroom 208 Restroom	W4	Flaking	Prior	Prior	4/9/2018	4/10/2018	N/A	4/10/2018	40	1	1	No		
247	2	208B	Storage	Classroom 208 Closet	W1	Flaking	Prior	Prior	4/9/2018	4/10/2018	N/A	4/10/2018	20	1	1	No		
248	2	H209	Circulation (Hallway)	Hallway along Classrooms 207 and 208	W2	Flaking, some behind radiators	Prior	Prior	4/13/2018	4/13/2018	4/13/2018	4/13/2018	384	10	1	Yes	<20 ug/ft2	
249	2	H209	Circulation (Hallway)	Hallway along Classrooms 207 and 208	W4	Spalling	Prior	Prior	4/9/2018	4/9/2018	4/9/2018	4/9/2018	384	10	1	Yes	28.9 ug/ft2	
250	2	H210	Circulation (Hallway)	Hallway along Classrooms 201 and 202	W2	Flaking	Prior	Prior	4/11/2018	4/11/2018	4/11/2018	4/11/2018	384	10	1	No		
251	2	H210	Circulation (Hallway)	Hallway along Classrooms 201 and 202	W3	Flaking	Prior	Prior	4/11/2018	4/11/2018	4/11/2018	4/11/2018	384	10	1	No		
252	2	H210	Circulation (Hallway)	Hallway along Classrooms 201 and 202	W4	Flaking, Efflorescence, Significant Moisture Damage, some of each behind radiators	Prior	Prior	4/12/2018	4/12/2018	4/12/2018	4/12/2018	384	10	1	Yes	<20 ug/ft2	
253	2	H211	Circulation (Hallway)	Hallway from Girl's Restroom to Boy's Restroom	W1	Flaking	Prior	Prior	4/12/2018	4/12/2018	4/12/2018	4/12/2018	440	11	1	Yes	<20 ug/ft2	
254	2	S21	Stairs	2nd Floor Stairwell across from Classroom 206	Ceiling	Flaking	None	Prior	5/29/2018	5/29/2018	N/A	5/29/2018	100	4	1	Yes - Sill	<20 ug/ft2	
255	2	S21	Stairs	2nd Floor Stairwell across from Classroom 206	Floor	Chipping on stairs and railings	Not Completed											
256	2	S21	Stairs	2nd Floor Stairwell across from Classroom 206	W2	Cracking, Chipping, Flaking	None	Prior	5/29/2018	5/29/2018	N/A	5/29/2018	100	4	1	Yes	<20 ug/ft2	
257	2	S21	Stairs	2nd Floor Stairwell across from Classroom 206	W3	Flaking, Significant Moisture Damage some of both behind radiator	None	Prior	5/29/2018	5/29/2018	N/A	5/29/2018	100	4	1	No		
258	2	S21	Stairs	2nd Floor Stairwell across from Classroom 206	W4	Loose wood rail	None	Prior	5/29/2018	5/29/2018	N/A	5/29/2018	100	4	1	No		
259	2	S22	Stairs	2nd Floor Stairwell across from Classroom 204	Ceiling	Flaking	None	Prior	6/7/2018	6/7/2018	N/A	6/7/2018	100	4	1	Yes	Floor - <20 ug/ft2; Fill - <20 ug/ft2	Additional wipes collected from sill

260	2	S22	Stairs	2nd Floor Stairwell across from Classroom 204	Floor	Chipping on stairs and railings	Not Completed											
261	2	S22	Stairs	2nd Floor Stairwell across from Classroom 204	W2	Flaking	None	Prior	6/7/2018	6/7/2018	N/A	6/7/2018	100	4	1	No		
262	2	S22	Stairs	2nd Floor Stairwell across from Classroom 204	W3	Significant Moisture Damage behind radiator	None	Prior	6/7/2018	6/7/2018	N/A	6/7/2018	100	4	1	No		
263	2	S22	Stairs	2nd Floor Stairwell across from Classroom 204	W4	Flaking	None	Prior	6/7/2018	6/7/2018	N/A	6/7/2018	100	4	1	No		
264	2	S23	Stairs	2nd Floor Fire Tower near Classroom 201	Ceiling	Flaking	None	Prior	6/7/2018	6/7/2018	N/A	6/7/2018	90	2	N/A	N/A		RRP for Final Testing
265	2	S23	Stairs	2nd Floor Fire Tower near Classroom 201	W2	Flaking on door	None	Prior	6/7/2018	6/7/2018	N/A	6/7/2018	90	2	N/A	N/A		RRP for Final Testing
266	2	S23	Stairs	2nd Floor Fire Tower near Classroom 201	W3	Flaking on bars	None	Prior	6/7/2018	6/7/2018	N/A	6/7/2018	90	2	N/A	N/A		RRP for Final Testing
267	2	S23	Stairs	2nd Floor Fire Tower near Classroom 201	W4	Flaking on bars	None	Prior	6/7/2018	6/7/2018	N/A	6/7/2018	90	2	N/A	N/A		RRP for Final Testing
268	2	S24	Stairs	2nd Floor Fire Tower near Classroom 208	Floor	Flaking	None	Prior	6/7/2018	6/7/2018	N/A	6/7/2018	90	2	N/A	N/A		RRP for Final Testing
269	2	S24	Stairs	2nd Floor Fire Tower near Classroom 208	W1	Flaking	None	Prior	6/8/2018	6/7/2018	N/A	6/8/2018	90	2	N/A	N/A		RRP for Final Testing
270	2	S24	Stairs	2nd Floor Fire Tower near Classroom 208	W2	Flaking on bars	Not Completed											
271	2	S24	Stairs	2nd Floor Fire Tower near Classroom 208	W3	Flaking on bars	Not Completed											
272	2	S26	Storage	Storage Area above Stage Right	Ceiling	Cracking, Hole	None	Prior	6/29/2018	6/29/2018	N/A	6/29/2018	20	1	1	Yes- Sill	<20 ug/ft2	
273	2	S26	Storage	Storage Area above Stage Right	W1	Flaking	None	Prior	6/29/2018	6/29/2018	N/A	6/29/2018	20	1	1	Yes	6/29/18 - 25 ug/ft2; 7/2/18 - <20 ug/ft2 (retest)	
274	2	S26	Storage	Storage Area above Stage Right	W2	Flaking	None	Prior	6/29/2018	6/29/2018	N/A	6/29/2018	20	1	1	No		
275	2	S26	Storage	Storage Area above Stage Right	W3	Flaking behind radiator	None	Prior	6/29/2018	6/29/2018	N/A	6/29/2018	20	1	1	No		
276	2	S26A		Stairs to Storage Area above Stage Right	W2	Flaking	None	Prior	6/29/2018	6/29/2018	N/A	6/29/2018	20	1	1	Yes	<20 ug/ft2	
277	2	S26A		Stairs to Storage Area above Stage Right	W4	Cracking, Efflorescence	None	Prior	6/29/2018	6/29/2018	N/A	6/29/2018	20	1	1	No		
278	2	S26B		Storage Area above Stage Right Closet	W3	Spalling	None	Prior	6/29/2018	6/29/2018	N/A	6/29/2018	10	1	1	Yes	<20 ug/ft2	
279	2	S26B		Storage Area above Stage Right Closet	W4	Cracking, Flaking	None	Prior	6/29/2018	6/29/2018	N/A	6/29/2018	10	1	1	No		
280	2	S27	Storage	Storage Area above Stage Left	Ceiling	Cracking, Efflorescence	None	Prior	6/29/2018	6/29/2018	N/A	6/29/2018	20	1	1	Yes-Sill	<20 ug/ft2	
281	2	S27	Storage	Storage Area above Stage Left	W2	Spalling	None	Prior	6/29/2018	6/29/2018	N/A	6/29/2018	20	1	1	Yes	6/29/18 - 71 ug/ft2; 7/2/18 - 42 ug/ft2 (retest); 7/3/18 - <20 ug/ft2 (retest 2)	
282	2	S27	Storage	Storage Area above Stage Left	W3	Spalling	None	Prior	6/29/2018	6/29/2018	N/A	6/29/2018	20	1	1	No		
283	2	S27A		Stairs to Storage Area above Stage Left	W3	Spalling	None	Prior	6/29/2018	6/29/2018	N/A	6/29/2018	20	1	1	Yes	<20 ug/ft2	

284	2	S27A		Stairs to Storage Area above Stage Left	W4	Spalling	None	Prior	6/29/2018	6/29/2018	N/A	6/29/2018	20	1	1	No		
285	2	S27B		Storage Area above Stage Left Closet	Ceiling	Efflorescence	None	Prior	6/29/2018	6/29/2018	N/A	6/29/2018	10	1	1	Yes	6/29/18 - 85 ug/ft2; 7/2/18 - 151 ug/ft2 (retest); 7/3/18 - <20 ug/ft2 (retest 2)	
286	2	S27B		Storage Area above Stage Left Closet	W2	Cracking	None	Prior	6/29/2018	6/29/2018	N/A	6/29/2018	10	1	1	No		
287	2	S27B		Storage Area above Stage Left Closet	W3	Flaking, Efflorescence	None	Prior	6/29/2018	6/29/2018	N/A	6/29/2018	10	1	1	No		
288	1	101	Administrative Office	CATCH Program	W1	Cracking, Hole, Flaking	Prior	Prior	5/24/2018	5/24/2018	N/A	5/24/2018	126	4	1	Yes	<20 ug/ft2	
289	1	101	Administrative Office	CATCH Program	W2	Flaking	Prior	Prior	5/24/2018	5/24/2018	N/A	5/24/2018	90	3	1	No		
290	1	101	Administrative Office	CATCH Program	W3	Flaking, some behind painting and radiator	Prior	Prior	5/24/2018	5/24/2018	N/A	5/24/2018	304	8	1	Yes-Sill	<20 ug/ft2	
291	1	102	Primary	Classroom 102 Kindergarten	W3	Cracking, Flaking, Significant Moisture Damage	Prior	Prior	6/18/2018	6/18/2018	N/A	6/18/2018	264	7	1	Yes	Floor - <20 ug/ft2; Sill - <20 ug/ft2, OWA on Floor <20 ug/ft2	Additional wipes collected, Sill and outside work area from floor
292	1	103	Primary	Classroom 103	W1	Cracking, Chipping, Flaking	Prior	Prior	6/18/2018	6/18/2018	N/A	6/18/2018	164	5	1	Yes	<20 ug/ft2	
293	1	103	Primary	Classroom 103	W2	Flaking	Prior	Prior	6/18/2018	6/18/2018	N/A	6/18/2018	144	4	1	No		
294	1	103	Primary	Classroom 103	W3	Flaking	Prior	Prior	6/18/2018	6/18/2018	N/A	6/18/2018	164	5	1	Yes - Sill	<20 ug/ft2	
295	1	103	Primary	Classroom 103	W4	Flaking	Prior	Prior	6/18/2018	6/18/2018	N/A	6/18/2018	144	4	1	Yes - OWA	<20 ug/ft2	
296	1	104	Primary	Classroom 104	W1	Cracking, Flaking	None	Prior	6/20/2018	6/20/2018	N/A	6/20/2018	164	5	1	Yes	<20 ug/ft2	
297	1	104	Primary	Classroom 104	W3	Flaking, Significant Moisture Damage	None	Prior	6/20/2018	6/20/2018	N/A	6/20/2018	164	5	1	Yes - sill	<20 ug/ft2	
298	1	105	Primary	Classroom 105	W2	Cracking, Flaking	Prior	Prior	6/18/2018	6/20/2018	N/A	6/20/2018	144	4	1	No		
299	1	105	Primary	Classroom 105	W3	Flaking	Prior	Prior	6/18/2018	6/20/2018	N/A	6/20/2018	164	5	1	Yes - Sill	<20 ug/ft2	
300	1	105	Primary	Classroom 105	W4	Flaking below board	Prior	Prior	6/18/2018	6/20/2018	N/A	6/20/2018	144	4	1	Yes	Floor- <20ug/ft2 ; Desk OWA - <20ug/ft2	Additional sample collected from desktop outside work area
301	1	106	Primary	Classroom 106	W3	Flaking	None	Prior	6/20/2018	6/20/2018	N/A	6/20/2018	164	5	1	Yes	Floor - <20ug/fts; Sill - <20ug/ft2; Desk OWA - <20 ug/ft2	Additional samples collected from sill and outside the work area on desktop
302	1	107	Primary	Classroom 107	W1	Chipping by Door	None	Prior	6/21/2018	6/22/2018	N/A	6/22/2018	164	5	1	Yes	<20 ug/ft2	
303	1	107	Primary	Classroom 107	W3	Flaking	None	Prior	6/21/2018	6/22/2018	N/A	6/22/2018	164	5	1	Yes-Sill	Sill - 24.6 ug/ft2; Floor OWA - <20 ug/ft2 - 062218; Sill - <20 ug/ft2 - 062518 (retest)	Additional sample collected from outside the work area on floor
304	1	108	Administrative Office	Principal's Office	W4	Missing Chair Rail												
305	1	110	Administrative Office	Nurse's Office	Ceiling	Significant moisture damage along windows	Prior	Prior	6/30/2018	7/2/2018	N/A	7/2/2018	20	1	1	Yes-Sill	<20 ug/ft2	
306	1	110	Administrative Office	Nurse's Office	W1	Cracking near restroom	Prior	Prior	6/30/2018	7/2/2018	N/A	7/2/2018	40	1	1	Yes	<20 ug/ft2	
307	1	110	Administrative Office	Nurse's Office	W3	Flaking on metal pipe	Prior	Prior	6/30/2018	7/2/2018	N/A	7/2/2018	40	1	1	Yes - OWA	<20 ug/ft2	
308	1	100A Stage	Stage	Stage	Ceiling	Efflorescence	Not Completed											
309	1	100A Stage	Stage	Stage	W1	Flaking on metal above curtain	Not Completed											
310	1	102 B	Student Restrooms - Male/Female (Classroom)	Classroom 102 Restroom	W3	Spalling	Prior	N/A	7/3/2018	7/3/2018	N/A	7/3/2018	20	1	1	Yes	<20 ug/ft2	
311	1	102 B	Student Restrooms - Male/Female (Classroom)	Classroom 102 Restroom	W4	Flaking	Prior	N/A	7/3/2018	7/3/2018	N/A	7/3/2018	20	1	1	No		

312	1	102C	Storage	Classroom 102 Closet	W2	Cracking	Prior	Prior	6/18/2018	6/18/2018	N/A	6/18/2018	40	1	1	Yes	<20 ug/ft2	
313	1	102C	Storage	Classroom 102 Closet	W4	Flaking, Coat hooks pulling off wall	Prior	Prior	6/18/2018	6/18/2018	N/A	6/18/2018	40	1	1	No		
314	1	103A	Student Restrooms - Male (4-12)	Boy's Restroom next to Classroom 103	W2	Cracking	N/A	N/A	6/1/2018	6/1/2018	N/A	6/1/2018	40	1	1	No		
315	1	103A	Student Restrooms - Male (4-12)	Boy's Restroom next to Classroom 103	W4	Spalling by toilets	N/A	N/A	6/1/2018	6/1/2018	N/A	6/1/2018	40	1	1	Yes	<20 ug/ft2	
316	1	103B	Student Restrooms - Male/Female (Classroom)	Classroom 103 Restroom	Ceiling	Cracking above door, flaking on metal duct	N/A	N/A	6/18/2018	6/18/2018	N/A	6/18/2018	20	1	1	Yes	<20 ug/ft2	
317	1	103B	Student Restrooms - Male/Female (Classroom)	Classroom 103 Restroom	W1	Flaking	N/A	N/A	6/18/2018	6/18/2018	N/A	6/18/2018	20	1	1	No		
318	1	103B	Student Restrooms - Male/Female (Classroom)	Classroom 103 Restroom	W2	Flaking, Significant Moisture Damage	N/A	N/A	6/18/2018	6/18/2018	N/A	6/18/2018	20	1	1	No		
319	1	103B	Student Restrooms - Male/Female (Classroom)	Classroom 103 Restroom	W3	Flaking	N/A	N/A	6/18/2018	6/18/2018	N/A	6/18/2018	20	1	1	No		
320	1	103B	Student Restrooms - Male/Female (Classroom)	Classroom 103 Restroom	W4	Cracking, Flaking, Spalling	N/A	N/A	6/18/2018	6/18/2018	N/A	6/18/2018	20	1	1	No		
321	1	104A	Student Restrooms - Male/Female (Classroom)	Classroom 104 Restroom	W3	Significant Moisture Damage	N/A	N/A	6/20/2018	6/20/2018	N/A	6/20/2018	40	1	1	Yes	<20 ug/ft2	
322	1	104B	Storage	Classroom 104 Closet	W2	Flaking	N/A	N/A	6/20/2018	6/20/2018	N/A	6/20/2018	40	1	1	Yes	<20 ug/ft2	
323	1	105A	Student Restrooms - Male/Female (Classroom)	Classroom 105 Restroom	W1	Cracking	Prior	Prior	6/18/2018	6/20/2018	N/A	6/20/2018	40	1	1	No		
324	1	105A	Student Restrooms - Male/Female (Classroom)	Classroom 105 Restroom	W2	Flaking	Prior	Prior	6/18/2018	6/20/2018	N/A	6/20/2018	40	1	1	Yes	<20 ug/ft2	
325	1	105A	Student Restrooms - Male/Female (Classroom)	Classroom 105 Restroom	W3	Cracking	Prior	Prior	6/18/2018	6/20/2018	N/A	6/20/2018	40	1	1	No		
326	1	105A	Student Restrooms - Male/Female (Classroom)	Classroom 105 Restroom	W4	Flaking, Efflorescence	Prior	Prior	6/18/2018	6/20/2018	N/A	6/20/2018	40	1	1	No		
327	1	105B	Storage	Classroom 105 Closet	Ceiling	Flaking above missing ceiling tile	Prior	Prior	6/18/2018	6/20/2018	N/A	6/20/2018	20	1	1	Yes	<20 ug/ft2	
328	1	105B	Storage	Classroom 105 Closet	W2	Flaking	Prior	Prior	6/18/2018	6/20/2018	N/A	6/20/2018	20	1	1	No		
329	1	105B	Storage	Classroom 105 Closet	W4	Flaking, Coat hooks pulling off wall	Prior	Prior	6/18/2018	6/20/2018	N/A	6/20/2018	20	1	1	No		
330	1	106A	Student Restrooms - Male/Female (Classroom)	Classroom 106 Restroom	W1	Flaking	N/A	N/A	6/20/2018	6/20/2018	N/A	6/20/2018	40	1	1	Yes	<20 ug/ft2	
331	1	106A	Student Restrooms - Male/Female (Classroom)	Classroom 106 Restroom	W2	Flaking	N/A	N/A	6/20/2018	6/20/2018	N/A	6/20/2018	40	1	1	No		
332	1	106A	Student Restrooms - Male/Female (Classroom)	Classroom 106 Restroom	W4	Significant Moisture Damage	N/A	N/A	6/20/2018	6/20/2018	N/A	6/20/2018	40	1	1	No		
333	1	106B	Storage	Classroom 106 Closet	W1	Coat hooks pulling off wall	N/A	N/A	6/20/2018	6/20/2018	N/A	6/20/2018	40	1	1	Yes	<20 ug/ft2	

334	1	106B	Storage	Classroom 106 Closet	W2	Flaking	N/A	N/A	6/20/2018	6/20/2018	N/A	6/20/2018	40	1	1	No		
335	1	106B	Storage	Classroom 106 Closet	W3	Flaking	N/A	N/A	6/20/2018	6/20/2018	N/A	6/20/2018	40	1	1	No		
336	1	106B	Storage	Classroom 106 Closet	W4	Flaking	N/A	N/A	6/20/2018	6/20/2018	N/A	6/20/2018	40	1	1	No		
337	1	107A	Storage	Classroom 107 Closet	Ceiling	Significant Moisture Damage around drain line	None	Prior	6/21/2018	6/22/2018	N/A	6/22/2018	20	1	1	Yes	<20 ug/ft2	
338	1	107B	Student Restrooms - Male/Female (Classroom)	Classroom 107 Restroom	W2	Cracking	None	Prior	6/21/2018	6/22/2018	N/A	6/22/2018	20	1	1	Yes	<20 ug/ft2	
339	1	107B	Student Restrooms - Male/Female (Classroom)	Classroom 107 Restroom	W3	Cracking	None	Prior	6/21/2018	6/22/2018	N/A	6/22/2018	20	1	1	No		
340	1	107B	Student Restrooms - Male/Female (Classroom)	Classroom 107 Restroom	W4	Cracking	None	Prior	6/21/2018	6/22/2018	N/A	6/22/2018	20	1	1	No		
341	1	108A	Restrooms, Staff - Female	Principal's Office Restroom	Ceiling	Flaking	Not Completed											
342	1	108A	Restrooms, Staff - Female	Principal's Office Restroom	W2	Flaking	Not Completed											
343	1	108A	Restrooms, Staff - Female	Principal's Office Restroom	W3	Flaking, Efflorescence	Not Completed											
344	1	108A	Restrooms, Staff - Female	Principal's Office Restroom	W4	Cracking, Flaking	Not Completed											
345	1	108B	Storage	Principal's Office Closet	W1	Cracking	Not Completed											
346	1	108B	Storage	Principal's Office Closet	W3	Cracking	Not Completed											
347	1	109A	Storage	Main Office Closet on Right	Ceiling	Cracking	Not Completed											
348	1	109A	Storage	Main Office Closet on Right	W4	Cracking	Not Completed											
349	1	109B	Restrooms, Staff - Female	Women's Restroom	Ceiling	No Access	ID# 493											See ID# 493
350	1	109B	Restrooms, Staff - Female	Women's Restroom	Floor	No Access	No Damage											No Damage Observed
351	1	109B	Restrooms, Staff - Female	Women's Restroom	W1	No Access	No Damage											No Damage Observed
352	1	109B	Restrooms, Staff - Female	Women's Restroom	W2	No Access	ID# 494											See ID# 494
353	1	109B	Restrooms, Staff - Female	Women's Restroom	W3	No Access	NoDamage											No Damage Observed
354	1	109B	Restrooms, Staff - Female	Women's Restroom	W4	No Access	ID# 495											See ID# 495
355	1	109C	Storage	Main Office Closet on Left	W2	Cracking	Limited Access	Not Completed										
356	1	109C	Storage	Main Office Closet on Left	W3	Cracking	Limited Access	Not Completed										
357	1	109C	Storage	Main Office Closet on Left	W4	Cracking	Limited Access	Not Completed										
358	1	H14	Circulation (Hallway)	Hallway along Classrooms 106 and 107	W2	Flaking, Efflorescence behind radiators	Prior	Prior	4/24/2018	4/24/2018	N/A	4/24/2018	384	10	2	Yes	<20 ug/ft2	
359	1	H14	Circulation (Hallway)	Hallway along Classrooms 106 and 107	W4	Flaking	Prior	Prior	5/7/2018	5/7/2018	N/A	5/7/2018	384	10	2	Yes	<20 ug/ft2	
360	1	H17	Circulation (Hallway)	Hallway along Classrooms 101 and 102	W2	Cracking, Gouges, Flaking	Prior	Prior	4/16/2018	4/16/2018	4/16/2018	4/16/2018	384	10	2	Yes	4/17/18 - 136.5 ug/ft2; 4/18/18 - <20 ug/ft2	
361	1	H17	Circulation (Hallway)	Hallway along Classrooms 101 and 102	W4	Cracking, Flaking, Efflorescence, some behind radiators	Prior	Prior	4/24/2018	4/24/2018	N/A	4/24/2018	384	10	1	Yes	<20 ug/ft2	
362	1	H18	Circulation (Hallway)	Hallway from Women's Restroom to Nurse's Office	Ceiling	Flaking	No Damage Visible											Did not see visible damage, ceiling tile throughout hallway
363	1	H18	Circulation (Hallway)	Hallway from Women's Restroom to Nurse's Office	W3	Flaking	Prior	4/16/2018	4/16/2018	4/16/2018	4/16/2018	4/16/2018	40	1	1	No		

364	1	S11	Stairs	1st Floor Stairwell across from Principal's Office	Ceiling	Flaking, Spalling	Prior	5/24/2018	5/24/2018	5/24/2018	N/A	5/24/2018	100	3	1	Yes	<20 ug/ft2	
365	1	S11	Stairs	1st Floor Stairwell across from Principal's Office	Floor	Chipping on Stairs and Railings	Not Completed											
366	1	S11	Stairs	1st Floor Stairwell across from Principal's Office	W2	Cracking, Flaking	Prior	5/24/2018	5/24/2018	5/24/2018	N/A	5/24/2018	100	3	1	No		
367	1	S11	Stairs	1st Floor Stairwell across from Principal's Office	W3	Cracking	Prior	5/24/2018	5/24/2018	5/24/2018	N/A	5/24/2018	100	3	1	(5/24/2018)No /Yes(5/25/2018)	<20 ug/ft2	
368	1	S11	Stairs	1st Floor Stairwell across from Principal's Office	W4	Cracking	Prior	5/24/2018	5/24/2018	5/24/2018	N/A	5/24/2018	100	3	1	Yes (5/24/2018 & 5/25/2018)	<20 ug/ft2, <20 ug/ft2	
369	1	S12	Stairs	1st Floor Stairwell across from Classroom 104	Ceiling	Gouges, Flaking	N/A	N/A	6/1/2018	6/1/2018	N/A	6/1/2018	100	3	1	Yes	<20 ug/ft2	
370	1	S12	Stairs	1st Floor Stairwell across from Classroom 104	Floor	Chipping on Railings and Door in center	Not Completed											
371	1	S12	Stairs	1st Floor Stairwell across from Classroom 104	W1	Plaster repair needed but paint is stabilized	N/A	N/A	6/1/2018	6/1/2018	N/A	6/1/2018	100	3	1	No		
372	1	S12	Stairs	1st Floor Stairwell across from Classroom 104	W2	Flaking	N/A	N/A	6/1/2018	6/1/2018	N/A	6/1/2018	100	3	1	No		
373	1	S12	Stairs	1st Floor Stairwell across from Classroom 104	W3	Flaking	N/A	N/A	6/1/2018	6/1/2018	N/A	6/1/2018	100	3	1	No		
374	1	S12	Stairs	1st Floor Stairwell across from Classroom 104	W4	Flaking behind radiator, missing wood rail	N/A	N/A	6/1/2018	6/1/2018	N/A	6/1/2018	100	3	1	No		
375	1	S13	Stairs	1st Floor Fire Tower near Room 101	Floor	Flaking	None	Prior	6/8/2018	6/7/2018	N/A	6/8/2018	90	2	N/A	N/A		RRP for Final Testing
376	1	S13	Stairs	1st Floor Fire Tower near Room 101	W2	Flaking on wall and door	None	Prior	6/8/2018	6/7/2018	N/A	6/8/2018	90	2	N/A	N/A		RRP for Final Testing
377	1	S13	Stairs	1st Floor Fire Tower near Room 101	W3	Flaking on wall and bars	None	Prior	6/8/2018	6/7/2018	N/A	6/8/2018	90	2	N/A	N/A		RRP for Final Testing
378	1	S13	Stairs	1st Floor Fire Tower near Room 101	W4	Flaking on bars	Not Completed											
379	1	S14	Stairs	1st Floor Fire Tower near Room 107	Ceiling	Efflorescence	None	Prior	6/12/2018	6/12/2018	N/A	6/12/2018	90	2	N/A	N/A		RRP for Final Testing
380	1	S14	Stairs	1st Floor Fire Tower near Room 107	Floor	Flaking	None	Prior	6/12/2018	6/12/2018	N/A	6/12/2018	90	2	N/A	N/A		RRP for Final Testing
381	1	S14	Stairs	1st Floor Fire Tower near Room 107	W2	Flaking on bars	Not Completed											
382	1	S14	Stairs	1st Floor Fire Tower near Room 107	W3	Flaking, some on bars	None	Prior	6/12/2018	6/12/2018	N/A	6/12/2018	90	2	N/A	N/A		RRP for Final Testing
383	1	S14	Stairs	1st Floor Fire Tower near Room 107	W4	Flaking on door	None	Prior	6/12/2018	6/12/2018	N/A	6/12/2018	90	2	N/A	N/A		RRP for Final Testing
384	1	S16	Stairs	Stage Right Stair Area	Ceiling	Efflorescence	None	Prior	6/28/2018	6/29/2018	N/A	6/29/2018	20	1	1	Yes	Floor - <20 ug/ft2; Sill - <20 ug/ft2	Additional wipe collected at sill
385	1	S16	Stairs	Stage Right Stair Area	W2	Efflorescence	None	Prior	6/28/2018	6/29/2018	N/A	6/29/2018	20	1	1	No		
386	1	S16	Stairs	Stage Right Stair Area	W3	Efflorescence	None	Prior	6/28/2018	6/29/2018	N/A	6/29/2018	20	1	1	No		
387	1	S17	Stairs	Stage Left Stair Area	Ceiling	Efflorescence	Prior	Prior	6/26/2018	6/26/2018	N/A	6/26/2018	20	1	1	Yes-Sill	<20 ug/ft2	
388	1	S17	Stairs	Stage Left Stair Area	W3	Spalling	Prior	Prior	6/26/2018	6/26/2018	N/A	6/26/2018	20	1	1	Yes	<20 ug/ft2	
389	1	S17	Stairs	Stage Left Stair Area	W4	Efflorescence	Prior	Prior	6/26/2018	6/26/2018	N/A	6/26/2018	20	1	1	No		
390	1	S18	Stairs	1st Floor Stairwell next to Main Office (Main Entrance)	Ceiling	Cracking	No Damage Visible											
391	1	S18	Stairs	1st Floor Stairwell next to Main Office (Main Entrance)	W1	Flaking	No Damage Visible											
392	1	S18	Stairs	1st Floor Stairwell next to Main Office (Main Entrance)	W2	Cracking	No Damage Visible											
393	1	S18	Stairs	1st Floor Stairwell next to Main Office (Main Entrance)	W4	Cracking, Flaking	No Damage Visible											

[illegible]

421	0	006B	Administrative Office	Gym Office	W3	No Access	See Comments											No Damage Observed
422	0	006B	Administrative Office	Gym Office	W4	No Access	See Comments											No Damage Observed
423	0	006C	Storage	Lunch Table Storage Room between Kitchen and Gym	W1	Efflorescence	See Comments											Walls previously stablized and painted
424	0	006C	Storage	Lunch Table Storage Room between Kitchen and Gym	W3	Efflorescence	See Comments											Walls previously stablized and painted
425	0	006C	Storage	Lunch Table Storage Room between Kitchen and Gym	W4	Efflorescence	See Comments											Walls previously stablized and painted
426	0	006D	Circulation (Hallway)	Hallway Area between Lunch Table Storage Room and Gym	W1	Plaster repair paint is stabilized	See Comment											Painted 6/30/2018
427	0	006D	Circulation (Hallway)	Hallway Area between Lunch Table Storage Room and Gym	W2	Cracking, Flaking	Prior	Prior	6/29/2018	Prior	N/A	N/A	N/A	N/A	N/A			No RRP, painting only (6/30/2018)
428	0	006D	Circulation (Hallway)	Hallway Area between Lunch Table Storage Room and Gym	W4	Efflorescence, plaster repair paint in stabilized	Prior	Prior	6/29/2018	Prior	N/A	N/A	N/A	N/A	N/A			No RRP, painting only (6/30/2018)
429	0	007B	Storage	Gym Storage (Now Kitchen)	Ceiling	Flaking	See 402-405											
430	0	007B	Storage	Gym Storage (Now Kitchen)	W1	Chipping, Flaking on wall, door, and doorframe	See 402-405											
431	0	007B	Storage	Gym Storage (Now Kitchen)	W3	Chipping, Flaking	See 402-405											
432	0	007B	Storage	Gym Storage (Now Kitchen)	W4	Chipping, Flaking	See 402-405											
433	0	010B	Administrative Office	Classroom B1 (Art) Rear Storage Area	W1	Holes, Flaking, Efflorescence	Prior	N/A	7/2/2018	7/2/2018	N/A	7/2/2018	10	1	1	Yes	7/2/18 - 131 ug/ft2; 7/5/18 - <20 ug/ft2 (retest)	
434	0	010B	storage	Classroom B1 (Art) Rear Storage Area	W2	Flaking, Spalling, Efflorescence	Limited Access	Not Completed										Limited Access due to Stored Materials
435	0	010B	storage	Classroom B1 (Art) Rear Storage Area	W3	Cracking, Holes, Flaking	Limited Access	Not Completed										Limited Access due to Stored Materials
436	0	010B	storage	Classroom B1 (Art) Rear Storage Area	W4	Hole, Flaking	Limited Access	Not Completed										Limited Access due to Stored Materials
437	0	010BB	Administrative Office	Classroom B1 (Art) Closet within Rear Storage Area	W1	Holes, Significant Moisture Damage	Prior	N/A	7/2/2018	7/2/2018	N/A	7/2/2018	20	1	1	Yes	<20 ug/ft	
438	0	010BB	Administrative Office	Classroom B1 (Art) Closet within Rear Storage Area	W2	Significant Moisture Damage	Limited Access	Not Completed										Limited Access due to Stored Materials
439	0	010BB	Administrative Office	Classroom B1 (Art) Closet within Rear Storage Area	W3	Limited inspection due to stored materials. No damage to visible areas.	Limited Access	Not Completed										Limited Access due to Stored Materials
440	0	010BB	Administrative Office	Classroom B1 (Art) Closet within Rear Storage Area	W4	Limited inspection due to stored materials. No damage to visible areas.	Limited Access	Not Completed										Limited Access due to Stored Materials
441	0	015A	Circulation (Hallway)	Hallway Area between Building Engineer's Office and Gym	Ceiling	Cracking	N/A	N/A	6/1/2018	6/1/2018	N/A	6/1/2018	100	3	1	Yes	<20 ug/ft	
442	0	015A	Circulation (Hallway)	Hallway Area between Building Engineer's Office and Gym	W4	Cracking, Flaking, Spalling	N/A	N/A	6/1/2018	6/1/2018	N/A	6/1/2018	100	3	1	No		
443	0	015A	Circulation (Hallway)	Hallway Area between Building Engineer's Office and Gym	W1	Cracking, Flaking	N/A	N/A	6/1/2018	6/1/2018	N/A	6/1/2018	100	3	1	No		
444	0	034A	Storage	Kitchen Office/Storage	Ceiling	No Access	See Comments											No RRP work. Painter painted the walls (6/29/2018)

445	0	034A	Storage	Kitchen Office/Storage	Floor	No Access	See Comments											No RRP work. Painter painted the walls (6/29/2018)
446	0	034A	Storage	Kitchen Office/Storage	W1	No Access	See Comments											No RRP work. Painter painted the walls (6/29/2018)
447	0	034A	Storage	Kitchen Office/Storage	W2	No Access	See Comments											No RRP work. Painter painted the walls (6/29/2018)
448	0	034A	Storage	Kitchen Office/Storage	W3	No Access	See Comments											No RRP work. Painter painted the walls (6/29/2018)
449	0	034A	Storage	Kitchen Office/Storage	W4	No Access	See Comments											No RRP work. Painter painted the walls (6/29/2018)
450	0	B1	Primary	Classroom B1 (Art)	W1	Chipping on doors, Flaking on wall and metal pipe	Prior	Prior	7/2/2018	7/2/2018	N/A	7/3/2018	164	5	1	No		
451	0	B1	Primary	Classroom B1 (Art)	W3	Flaking, Efflorescence	Prior	Prior	7/2/2018	7/2/2018	N/A	7/3/2018	164	5	1	Yes	<20 ug/ft2	
452	0	B1	Primary	Classroom B1 (Art)	W4	Flaking on wall and metal pipe	Prior	Prior	7/2/2018	7/2/2018	N/A	7/3/2018	144	4	1	Yes - OWA	<20 ug/ft2	
453	0	B1A	Student Restrooms - Male/Female (Classroom)	Classroom B1 (Art) Restroom	W3	Chipping	Limited Access	Not Completed										Limited Access due to Stored Materials
454	0	E1	Elevators, Passenger	Elevator	Ceiling	No Access	See Comments	Not Completed										No Damage Observed
455	0	E1	Elevators, Passenger	Elevator	Floor	No Access	See Comments	Not Completed										No Damage Observed
456	0	E1	Elevators, Passenger	Elevator	W1	No Access	See Comments	Not Completed										Scratches located on the bottom
457	0	E1	Elevators, Passenger	Elevator	W2	No Access	See Comments	Not Completed										Scratches located on the bottom
458	0	E1	Elevators, Passenger	Elevator	W3	No Access	See Comments	Not Completed										Scratches located on the bottom
459	0	E1	Elevators, Passenger	Elevator	W4	No Access	See Comments	Not Completed										Scratches located on the bottom
460	0	H01	Circulation (Hallway)	Hallway from B1 Art Room to Custodial Closet with Restroom by Exit Doors	Ceiling	Chipping and Flaking on metal duct, Flaking on ACM Pipe Insulation, Flaking on ACM Pipe Fitting, loose concrete ceiling that could fall	N/A	N/A	6/1/2018	6/1/2018	N/A	6/1/2018	100	3	1	Yes	<20 ug/ft2	
461	0	H01	Circulation (Hallway)	Hallway from B1 Art Room to Custodial Closet with Restroom by Exit Doors	Floor	Chipping on metal pipe along floor	See Comment											Painted on 6/30/2018
462	0	H01	Circulation (Hallway)	Hallway from B1 Art Room to Custodial Closet with Restroom by Exit Doors	W2	Flaking on wall, Chipping and Flaking on metal jackets	N/A	N/A	6/1/2018	6/1/2018	N/A	6/1/2018	100	3	1	No		
463	0	H01	Circulation (Hallway)	Hallway from B1 Art Room to Custodial Closet with Restroom by Exit Doors	W3	Chipping on doors	N/A	N/A	6/1/2018	6/1/2018	N/A	6/1/2018	100	3	1	No		
464	0	H01	Circulation (Hallway)	Hallway from B1 Art Room to Custodial Closet with Restroom by Exit Doors	W4	Flaking	N/A	N/A	6/1/2018	6/1/2018	N/A	6/1/2018	100	3	1	No		
465	0	H02	Circulation (Hallway)	Hallway from near Elevator to Boiler Room	Ceiling	Flaking on ceiling and metal duct	N/A	N/A	6/21/2018	Prior	Prior	6/24/2018	100	N/A	N/A			Area encapsulated with paint, no RRP
466	0	H02	Circulation (Hallway)	Hallway from near Elevator to Boiler Room	W1	Flaking	N/A	N/A	6/21/2018	Prior	Prior	6/24/2018	100	N/A	N/A			Area encapsulated with paint, no RRP
467	0	H02	Circulation (Hallway)	Hallway from near Elevator to Boiler Room	W2	Flaking	N/A	N/A	6/21/2018	Prior	Prior	6/24/2018	100	N/A	N/A			Area encapsulated with paint, no RRP
468	0	H02	Circulation (Hallway)	Hallway from near Elevator to Boiler Room	W3	Flaking	N/A	N/A	6/21/2018	Prior	Prior	6/24/2018	100	N/A	N/A			Area encapsulated with paint, no RRP
469	0	H03	Circulation (Hallway)	Hallway from Kitchen to Custodial Closet with Restroom by Exit Doors	Ceiling	Flaking on wall and metal duct	N/A	N/A	6/21/2018	Prior	Prior	6/24/2018	100	N/A	N/A			Area encapsulated with paint, no RRP

470	0	H03	Circulation (Hallway)	Hallway from Kitchen to Custodial Closet with Restroom by Exit Doors	Floor	Chipping on metal pipe along floor	N/A	N/A	6/21/2018	Prior	Prior	6/24/2018	100	N/A	N/A			Area encapsulated with paint, no RRP
471	0	H03	Circulation (Hallway)	Hallway from Kitchen to Custodial Closet with Restroom by Exit Doors	W2	Chipping	N/A	N/A	6/21/2018	Prior	Prior	6/24/2018	100	N/A	N/A			Area encapsulated with paint, no RRP
472	0	H03	Circulation (Hallway)	Hallway from Kitchen to Custodial Closet with Restroom by Exit Doors	W3	Flaking on wall, Chipping on doors and doorframes	N/A	N/A	6/21/2018	Prior	Prior	6/24/2018	100	N/A	N/A			Area encapsulated with paint, no RRP
473	0	H03	Circulation (Hallway)	Hallway from Kitchen to Custodial Closet with Restroom by Exit Doors	W4	Flaking on wall, Chipping and Flaking on metal jackets	N/A	N/A	6/21/2018	Prior	Prior	6/24/2018	100	N/A	N/A			Area encapsulated with paint, no RRP
474	0	S01	Stairs	Basement Stairwell between Building Engineer's Office and Art Room	Ceiling	Flaking	N/A	N/A	6/30/2018	Prior	N/A	7/2/2018	100	N/A	N/A			No RRP, walls have been previously stablized, painting only (6/30/2018)
475	0	S01	Stairs	Basement Stairwell between Building Engineer's Office and Art Room	Floor	Chipping on railing	Not Completed											
476	0	S01	Stairs	Basement Stairwell between Building Engineer's Office and Art Room	W2	Flaking	N/A	N/A	6/30/2018	Prior	N/A	7/2/2018	100	N/A	N/A			No RRP, walls have been previously stablized, painting only (6/30/2018)
477	0	S02	Stairs	Basement Stairwell Between Kitchen and Gym	Ceiling	Flaking, plaster repair paint in stabilized	N/A	N/A	6/29/2018	N/A	N/A	N/A	N/A	N/A	N/A			No RRP, walls have been previously stablized, painting only (6/30/2018)
478	0	S02	Stairs	Basement Stairwell Between Kitchen and Gym	W2	Flaking, Efflorescence, plaster repair paint in stabilized	N/A	N/A	6/29/2018	N/A	N/A	N/A	N/A	N/A	N/A			No RRP, walls have been previously stablized, painting only (6/30/2018)
479	0	S02	Stairs	Basement Stairwell Between Kitchen and Gym	W3	Plaster repair paint is stabilized	N/A	N/A	6/29/2018	N/A	N/A	N/A	N/A	N/A	N/A			No RRP, walls have been previously stablized, painting only (6/30/2018)
480	2	208	Administrative Office	Room 208 ESOL Office	W4	Cracking, flaking	Prior	Prior	4/9/2018	4/10/2018	N/A	4/10/2018	126	4	1	No		
481	2	203	Circular next to Elevator (Hallway)	Room 203	W3	Cracking, Flaking	Prior	Prior	4/10/2018	4/10/2018	N/A	4/10/2018	40	1	1	Yes	<20ug/ft2	
482	2	204	Administrative Office	Room 204A - Admin Office Adjacent to Teacher's Lounge	W4	Cracking, Flaking	Prior	Prior	4/18/2018	4/20/2018	N/A	4/20/2018	90	3	1	Yes	<20ug/ft2	
483	2	207	Primary	Classroom 207	W4	Gouges	Prior	Prior	4/18/2018	4/20/2018	N/A	4/20/2018	126	4	1	Yes	<20ug/ft2	
484	2	204	Adminstrative Office	Room 204A - Admin Office Adjacent to Teacher's Lounge	W3	Flaking	Prior	Prior	4/19/2018	4/20/2018	N/A	4/20/2018	40	1	1	Yes	<20ug/ft2	
485	2	205	Primary	Room 205 - Counselors Office	W4	Gouges	Prior	Prior	4/23/2018	4/24/2018	N/A	4/24/2018	144	4	1	No		
486	2	206	Primary	Room 206	W4	Gouges, Flaking	None	Prior	4/23/2018	4/24/2018	N/A	4/24/2018	126	4	1	No		
487	4	409	Student Restrooms - Female (4-12)	Girl's Restroom next to Classroom 406	W3	Spalling by the window	Prior	N/A	4/26/2018	4/26/2018	N/A	4/26/2018	100	4	2	Yes	Floor - <20 ug/ft2; Sill - <20 ug/ft2	Additional wipes collected from sill
488	4	401	Primary	Classroom 401	W2	Cracking, Flaking	N/A	Prior	4/30/2018	4/30/2018	N/A	4/30/2018	75	2	1	Yes	<20 ug/ft2	
489	4	401	Primary	Classroom 401	W4	Cracking, Flaking	N/A	Prior	4/30/2018	4/30/2018	N/A	4/30/2018	75	2	1	No		
490	4	401	Primary	Classroom 401 - Closet	W3	Cracking, Flaking	N/A	Prior	4/30/2018	4/30/2018	N/A	4/30/2018	40	1	1	Yes	<20 ug/ft2	
491	1	101	Administrative Office	CATCH Program	W4	Cracking	N/A	Prior	5/24/2018	5/24/2018	N/A	5/24/2018	90	3	1	Yes - OWA	<20 ug/ft2	
492	3	302A	Storage	Classroom 302 Closet	W3	Flaking	N/A	Prior	5/30/2018	5/30/2018	N/A	5/30/2018	40	1	1	Yes	<20 ug/ft2	
493	1	109B	Restrooms, Staff - Female	Women's Restroom	Ceiling	Faking, Efflorescence	N/A	N/A	6/7/2018	6/7/2018	N/A	6/7/2018	100	3	1	Yes	<20 ug/ft2	
494	1	109B	Restrooms, Staff - Female	Women's Restroom	W2	Cracking	N/A	N/A	6/7/2018	6/7/2018	N/A	6/7/2018	100	3	1	Yes	<20 ug/ft2	
495	1	109B	Restrooms, Staff - Female	Women's Restroom	W4	Cracking	N/A	N/A	6/7/2018	6/7/2018	N/A	6/7/2018	100	3	1	No		

Appendix D. Sample Results Table

Task ID	F l o o r	Space # (on Floor Plan)	Space Type	On Site Room Name	Component	Description of Paint and Plaster Damage (i.e. cracking, chipping, gouges, holes, flaking, spalling, efflorescence, significant moisture damage)	Number of Required RRP Wipes	Number of Colorimetric Wipes Used to Pass	Final Colorimetric Wipe Submitted for AAS Analysis (yes/no)	AAS Analysis Results	Other Notes or Comments
1	4	401	Primary	Classroom 401	W1	Cracking, Flaking	4	1	No		
2	4	401	Primary	Classroom 401	W3	Flaking, Significant Moisture Damage, some behind radiator	4	3	Yes-Sill	Floor - <20ug/ft2; Sill - <20ug/ft2; Outside work area on Desktop - <20ug/ft2.	Additional wipes collected, Sill and outside work area from a desk
3	4	402	Primary	Classroom 402	W1	Hole under board	5	1	No		
4	4	402	Primary	Classroom 402	W2	Holes, Flaking	4	1	Yes	<20 ug/ft2	
5	4	402	Primary	Classroom 402	W3	Flaking, Spalling	5	1	Yes - Sill	<20 ug/ft2	
6	4	402	Primary	Classroom 402	W4	Chipping	4	1	Yes - OWA on Desk top	<20 ug/ft2	Additional wipes collected from outside work area from a desk
7	4	403	Primary	Classroom 403	W1	Spalling in air shaft	5	1	No		
8	4	403	Primary	Classroom 403	W2	Chipping	4	1	No		
9	4	403	Primary	Classroom 403	W3	Flaking, Spalling	5	1	Yes - Sill	<20 ug/ft2	
10	4	403	Primary	Classroom 403	W4	Chipping, Spalling	4	2	Yes - Floor - & OWA on Desk top	Floor - <20 ug/ft2; OWA on Desk top - <20 ug/ft2	Additional wipes collected from outside work area from a desk
11	4	404	Primary	Classroom 404	W1	Chipping, Gouges	5	1	Yes	<20 ug/ft2	
12	4	404	Primary	Classroom 404	W2	Chipping, Hole, Flaking	4	1	No		
13	4	404	Primary	Classroom 404	W3	Flaking	5	1	Yes - Sill	<20 ug/ft2	
14	4	404	Primary	Classroom 404	W4	Chipping, Flaking	4	1	Yes -OWA on Desktop	<20 ug/ft2	Additional wipes collected from outside work area from a desk
15	4	405	Primary	Classroom 405	W1	Cracking, Hole, Flaking	5	1	No		
16	4	405	Primary	Classroom 405	W2	Cracking	4	1	No		
17	4	405	Primary	Classroom 405	W3	Flaking, Efflorescence	5	2	Yes	Floor - <20 ug/ft2; Sill - <20 ug/ft2	Additional wipes collected from the sill
18	4	405	Primary	Classroom 405	W4	Cracking, Flaking	4	1	Yes - OWA on Desk top	<20 ug/ft2	
19	4	406	Computer - Intermediate Middle	Classroom 406	W1	Cracking, Flaking	5	1	No		
20	4	406	Computer - Intermediate Middle	Classroom 406	W2	Cracking	4	1	Yes	<20 ug/ft2	
21	4	406	Computer - Intermediate Middle	Classroom 406	W3	Cracking, Gouges, Efflorescence	5	1	Yes -Sill	<20 ug/ft2	

22	4	406	Computer - Intermediate Middle	Classroom 406	W4	Cracking, Gouge, Flaking	4	1	Yes - OWA on Desk top	<20 ug/ft2	
23	4	407	IMC (Library)	Library (Rooms 407 and 408)	W1	Cracking	9	1	No		
24	4	407	IMC (Library)	Library (Rooms 407 and 408)	W3	Efflorescence	9	2	Yes	Floor - <20 ug/ft2; Sill - <20 ug/ft2	Additional wipes collected from the sill
25	4	407	IMC (Library)	Library (Rooms 407 and 408)	W4	Flaking	4	1	Yes - OWA	OWA on Desktop - <20 ug/ft2	
26	4	409	Student Restrooms - Female (4-12)	Girl's Restroom next to Classroom 406	Ceiling	No Access					ID# 487
27	4	409	Student Restrooms - Female (4-12)	Girl's Restroom next to Classroom 406	Floor	No Access					ID# 487
28	4	409	Student Restrooms - Female (4-12)	Girl's Restroom next to Classroom 406	W1	No Access					ID# 487
29	4	409	Student Restrooms - Female (4-12)	Girl's Restroom next to Classroom 406	W2	No Access					ID# 487
30	4	409	Student Restrooms - Female (4-12)	Girl's Restroom next to Classroom 406	W3	No Access					ID# 487
31	4	409	Student Restrooms - Female (4-12)	Girl's Restroom next to Classroom 406	W4	No Access					ID# 487
32	4	402A	Storage	Classroom 402 Closet	W4	Efflorescence behind cabinet	1	1	Yes	<20 ug/ft2	
33	4	403A	Storage	Classroom 403 Closet	Floor	Limited inspection due to stored materials. No damage on visible areas.					No Damage Visible
34	4	403A	Storage	Classroom 403 Closet	W1	Limited inspection due to stored materials. No damage on visible areas.					No Damage Visible
35	4	403A	Storage	Classroom 403 Closet	W2	Limited inspection due to stored materials. No damage on visible areas.					No Damage Visible
36	4	403A	Storage	Classroom 403 Closet	W3	Limited inspection due to stored materials. No damage on visible areas.					No Damage Visible
37	4	403A	Storage	Classroom 403 Closet	W4	Flaking	1	1	Yes	<20 ug/ft2	
38	4	403B	Student Restrooms - Male (4-12)	Boy's Restroom next to Elevator	Ceiling	Cracking	4	1	Yes	Floor - <20ug/ft2; Sill - <20ug/ft2	Additional wipes collected from the sill

39	4	403B	Student Restrooms - Male (4-12)	Boy's Restroom next to Elevator	W1	Cracking	4	1	No		
40	4	403B	Student Restrooms - Male (4-12)	Boy's Restroom next to Elevator	W2	Holes	4	1	No		
41	4	404A	Storage	Classroom 404 Closet	W2	Flaking, Coat hooks pulling off wall	1	1	Yes	<20 ug/ft2	
42	4	404A	Storage	Classroom 404 Closet	W3	Cracking, Flaking	1	1	No		
43	4	404A	Storage	Classroom 404 Closet	W4	Flaking	1	1	No		
44	4	405A	Storage	Classroom 405 Closet	W1	Cracking	1	1	No		
45	4	405A	Storage	Classroom 405 Closet	W2	Chipping, Gouges, Coat hooks pulling off wall	1	1	No		
46	4	405A	Storage	Classroom 405 Closet	W3	Flaking	1	1	Yes	5/14/18 - 48 ug/ft2; 5/15/18 - <20 ug/ft2 (retest)	
47	4	405A	Storage	Classroom 405 Closet	W4	Cracking, Flaking	1	1	No		
48	4	406A	Administrative Office	Room 404A Office Adjacent to Classroom 405	W1	Flaking	2	1	No		
49	4	406A	Administrative Office	Room 404A Office Adjacent to Classroom 405	W2	Flaking	3	1	Yes	<20 ug/ft2	
50	4	406A	Administrative Office	Room 404A Office Adjacent to Classroom 405	W3	Flaking, Spalling	2	1	Yes - Sill	<20 ug/ft2	
51	4	406A	Administrative Office	Room 404A Office Adjacent to Classroom 405	W4	Flaking	3	1	Yes - OWA on Cabinet	<20 ug/ft2	Additional wipes collected from outside the work area from a desk
52	4	406AB	Restrooms, Staff - Male/Female	Restroom in Room 404A Office Adjacent to Classroom 405	W1	Cracking, Hole	1	1	Yes	<20 ug/ft2	
53	4	406AB	Restrooms, Staff - Male/Female	Restroom in Room 404A Office Adjacent to Classroom 405	W3	Cracking, Spalling	1	1	No		
54	4	406B	Storage	Classroom 406 Closet	W2	Flaking, Coat hooks pulling off wall	1	1	Yes	<20 ug/ft2	
55	4	406B	Storage	Classroom 406 Closet	W3	No Access	1	1	No		
56	4	406B	Storage	Classroom 406 Closet	W4	Cracking, Flaking, Coat hooks pulling off wall	1	1	No		

57	4	407A	Storage	Library (Room 407 Side Closet)	W1	Limited inspection due to stored materials. No damage on visible areas.					Limited Access
58	4	407A	Storage	Library (Room 407 Side Closet)	W2	Efflorescence	1	1	Yes-Sill	<20 ug/ft2	
59	4	407A	Storage	Library (Room 407 Side Closet)	W3	Flaking	1	1	No		
60	4	407A		Library (Room 407 Side Closet)	W4	Limited inspection due to stored materials. No damage on visible areas.	1	1	Yes	<20 ug/ft2	
61	4	408A		Library (Room 408 Side Closet)	W2	Efflorescence					Limited access due to shelves still in place
62	4	408A		Library (Room 408 Side Closet)	W3	Efflorescence	1	1	Yes	<20 ug/ft2	
63	4	H415	Circulation (Hallway)	Hallway along IMC	Ceiling	Efflorescence above windows	10	1	No		
64	4	H415	Circulation (Hallway)	Hallway along IMC	W2	Flaking, Spalling, Significant Moisture Damage, some behind radiators	10	2	No		
65	4	H415	Circulation (Hallway)	Hallway along IMC	W3	Flaking	10	1	No		
66	4	H415	Circulation (Hallway)	Hallway along IMC	W4	Flaking	10	2	Yes	Floor - <20 ug/fts; Sill - <20ug/ft2	Additional wipes collected from the sill
67	4	H416	Circulation (Hallway)	Hallway from Girl's Restroom to Boy's Restroom	Ceiling	Spalling, Efflorescence, Significant Moisture Damage above windows	13	1	Yes - Sill	Sill - <20 ug/ft2	
68	4	H416	Circulation (Hallway)	Hallway from Girl's Restroom to Boy's Restroom	W1	Flaking	13	1	No		
69	4	H416	Circulation (Hallway)	Hallway from Girl's Restroom to Boy's Restroom	W2	Flaking	13	1	Yes	<20 ug/ft2	
70	4	H416	Circulation (Hallway)	Hallway from Girl's Restroom to Boy's Restroom	W3	Flaking, Spalling, Efflorescence	13	1	No		
71	4	H417	Circulation (Hallway)	Hallway from Room 401 to Room 402	Ceiling	Flaking, Plastering Repair paint is stabilized	10	1	No		
72	4	H417	Circulation (Hallway)	Hallway from Room 401 to Room 402	W2	Flaking	10	3	Yes	Floor - 4/26/18 - 25.6ug/ft2; 4/27/18 - <20 ug/ft2 (retest); Sill - <20 ug/ft2	Additonal wipes collected from the sill
73	4	H417	Circulation (Hallway)	Hallway from Room 401 to Room 402	W3	Flaking	10	1	No		
74	4	H417	Circulation (Hallway)	Hallway from Room 401 to Room 402	W4	Flaking, Spalling, some behind radiators	10	1	No (4/30/2018- Yes)	<20 ug/ft2	Samples collected on 4/30/2018- Was taken on the remaining half of the hallway

75	4	S41	Stairs	4th Floor Stairwell Across from Classroom 406	Ceiling	Cracking, Flaking	N/A	N/A			Prior work was done, painters painted the stairway, no RRP.
76	4	S41	Stairs	4th Floor Stairwell Across from Classroom 406	Floor	Chipping on railing					
77	4	S41	Stairs	4th Floor Stairwell Across from Classroom 406	W2	Flaking	N/A	N/A			Prior work was done, painters painted the stairway, no RRP.
78	4	S41	Stairs	4th Floor Stairwell Across from Classroom 406	W3	Chipping, Flaking behind radiator	3	1	Yes	<20 ug/ft2	
79	4	S42	Stairs	4th Floor Stairwell Across from Classroom 404	Floor	Chipping on railing					Prior work was done, painters painted the stairway, no RRP.
80	4	S42	Stairs	4th Floor Stairwell Across from Classroom 404	W1	Flaking	N/A	N/A			Prior work was done, painters painted the stairway, no RRP.
81	4	S42	Stairs	4th Floor Stairwell Across from Classroom 404	W3	Flaking behind radiator	3	1	Yes	<20 ug/ft2	Prior work was done, painters painted the stairway, no RRP.
82	4	S42	Stairs	4th Floor Stairwell Across from Classroom 404	W4	Flaking	N/A	N/A			Prior work was done, painters painted the stairway, no RRP.
83	4	S43	Stairs	4th Floor Fire Tower near Classroom 401	Floor	Flaking	3	2	Yes	4/26/18 - 86.1ug/ft2, 4/27/18 - <20ug/ft2 (retest)	
84	4	S43	Stairs	4th Floor Fire Tower near Classroom 401	W2	Chipping on door	3	2	No		
85	4	S43	Stairs	4th Floor Fire Tower near Classroom 401	W3	Flaking on bars	3	2	No		
86	4	S43	Stairs	4th Floor Fire Tower near Classroom 401	W4	Flaking on bars	3	2	No		
87	4	S44	Stairs	4th Floor Fire Tower near IMC (Room 408)	Floor	Flaking	3	5	Yes	4/26/18 - 104 ug/ft2; 4/27/18 - 93 ug/ft2 (retest#1); 5/10/18 - 59 ug.ft2 (retest #2); 5/22/2018 - 172.8 ug/ft2 (retest#3 following A- Team cleaning)	

88	4	S44	Stairs	4th Floor Fire Tower near IMC (Room 408)	W2	Flaking on bars	3	2	No		
89	4	S44	Stairs	4th Floor Fire Tower near IMC (Room 408)	W3	Flaking on bars	3	2	No		
90	4	S44	Stairs	4th Floor Fire Tower near IMC (Room 408)	W4	Flaking on door	3	2	No		
91	3	300	Teacher Lounge/Dining	Room 305A Former Teacher's Lounge	W1	Hole	3	1	Yes	<20 ug/ft2	
92	3	300	Teacher Lounge/Dining	Room 305A Former Teacher's Lounge	W3	Flaking behind radiator	3	1	Yes-Sill	<20 ug/ft2	
93	3	300	Teacher Lounge/Dining	Room 305A Former Teacher's Lounge	W4	Flaking	4	1	Yes-OWA	<20 ug/ft2	
94	3	301	Primary	Classroom 301	W1	Flaking	5	1	Yes	Floor - <20 ug/ft2; OWA on Desktop - <20 ug/ft2	Additional wipe collected outside the work area on desktop
95	3	301	Primary	Classroom 301	W3	Flaking, some behind radiator, Spalling	5	1	Yes - Sill	<20 ug/ft2	
96	3	302	Primary	Classroom 302	W1	Flaking above door	5	1	Yes	<20 ug/ft2	
97	3	302	Primary	Classroom 302	W3	Flaking, Spalling	5	1	Yes-Sill	Sill - <20 ug/ft2; OWA on Desktop - <20 ug/ft2	Additional wipe collected outside the work area on desktop
98	3	303	Primary	Classroom 303	W1	Flaking below board	5	1	Yes	<20 ug/ft2	
99	3	303	Primary	Classroom 303	W2	Cracking, Flaking	4	1	No		
100	3	303	Primary	Classroom 303	W3	Chipping, Flaking	5	1	Yes-Sill	<20 ug/ft2	
101	3	303	Primary	Classroom 303	W4	Flaking	4	1	Yes-OWA	<20 ug/ft2	
102	3	304	Primary	Classroom 304	W3	Flaking, Spalling	5	1	Yes	Floor - <20 ug/ft2; Sill - <20 ug/ft2; OWA - <20 ug/ft2	Additional wipes collected, Sill and outside work area from a desk
103	3	305	Primary	Classroom 305	W3	Spalling	5	1	Yes	Floor - <20 ug/ft2; Sill - <20 ug/ft2	Additional wipes collected from sill
104	3	305	Primary	Classroom 305	W4	Flaking near entrance	4	1	Yes - OWA	OWA on Desktop - <20 ug/ft2	
105	3	306	Primary	Classroom 306	W2	Flaking, some behind bookshelves	4	1	Yes	6/5/18 - 27.5 ug/ft2; 6/6/18 - <20 ug/ft2 (retest)	
106	3	306	Primary	Classroom 306	W3	Flaking behind bookshelf and radiator	5	1	Yes	Sill - <20 ug/ft2; OWA on Desktop - <20 ug/ft2	Additional wipes collected, Sill and outside work area from a desk

107	3	307	Primary	Classroom 307	W1	Cracking, Chipping	5	1	Yes	OWA on Desktop - <20 ug/ft2	
108	3	307	Primary	Classroom 307	W2	Cracking	4	1	Yes	<20 ug/ft2	
109	3	307	Primary	Classroom 307	W3	Flaking, Spalling, Effloresence	5	1	Yes-Sill	<20 ug/ft2	
110	3	308	Primary	Classroom 308	W1	Chipping	5	1	No		
111	3	308	Primary	Classroom 308	W3	Flaking, Spalling	5	1	Yes	Floor- <20ug/ft2, Sill - <20ug/ft2, OWA on Desktop- <20ug/ft2	Additional wipes collected, Sill and outside work area from a desk
112	3	309	Student Restrooms - Female (4-12)	Girl's Restroom next to Classroom 306	Ceiling	Cracking, Flaking	4	1	Yes	<20 ug/ft2	
113	3	309	Student Restrooms - Female (4-12)	Girl's Restroom next to Classroom 306	W1	Cracking	4	1	No		
114	3	309	Student Restrooms - Female (4-12)	Girl's Restroom next to Classroom 306	W2	Flaking	4	1	No		
115	3	309	Student Restrooms - Female (4-12)	Girl's Restroom next to Classroom 306	W3	Flaking	4	1	Yes - Sill	<20 ug/ft2	
116	3	300A	Satellite Kitchen	Room 305A Teacher's Lounge Former Kitchenette	Ceiling	Flaking	1	1	Yes	<20 ug/ft2	
117	3	300A	Satellite Kitchen	Room 305A Teacher's Lounge Former Kitchenette	W1	Cracking, Hole	1	1	No		
118	3	300A	Satellite Kitchen	Room 305A Teacher's Lounge Former Kitchenette	W2	Holes	1	1	No		
119	3	300A	Satellite Kitchen	Room 305A Teacher's Lounge Former Kitchenette	W3	Flaking, Holes	1	1	No		
120	3	301A	Storage	Classroom 301 Closet	W2	Flaking	1	1	No		
121	3	301A	Storage	Classroom 301 Closet	W3	Flaking	1	1	Yes	<20 ug/ft2	
122	3	301A	Storage	Classroom 301 Closet	W4	Flaking	1	1	No		
123	3	302A	Storage	Classroom 302 Closet	W2	Cracking	1	1	No		
124	3	302A	Storage	Classroom 302 Closet	W4	Limited inspection due to stored materials. No damage on visible areas.	1	1	No		

125	3	303A	Student Restrooms - Male (4-12)	Boy's Restroom next to Elevator	Ceiling	Cracking, Flaking	3	1	Yes - Sill	<20 ug/ft2	
126	3	303A	Student Restrooms - Male (4-12)	Boy's Restroom next to Elevator	W1	Cracking	3	1	No		
127	3	303A	Student Restrooms - Male (4-12)	Boy's Restroom next to Elevator	W2	Cracking	3	1	Yes	<20 ug/ft2	
128	3	303A	Student Restrooms - Male (4-12)	Boy's Restroom next to Elevator	W4	Cracking, Flaking	3	1	No		
129	3	303B	Storage	Classroom 303 Closet	W2	Flaking	1	1	Yes	<20 ug/ft2	
130	3	304A	Storage	Classroom 304 Closet	W2	Flaking, Spalling	1	1	Yes	<20 ug/ft2	
131	3	304A	Storage	Classroom 304 Closet	W4	Coat hooks pulling off wall	1	1	No		
132	3	305A	Storage	Classroom 305 Closet	Ceiling	Flaking above missing ceiling tile	1	1	Yes	<20 ug/ft2	
133	3	305A	Storage	Classroom 305 Closet	W2	Spalling above missing ceiling tile	1	1	No		
134	3	306A	Storage	Classroom 306 Closet	W2	Flaking, Coat hooks pulling off wall	1	1	Yes		
135	3	306A	Storage	Classroom 306 Closet	W3	Flaking	1	1	No	<20 ug/ft2	
136	3	306A	Storage	Classroom 306 Closet	W4	Coat hooks pulling off wall	1	1	No		
137	3	307A	Storage	Classroom 307 Closet	W1	Flaking	1	1	No		
138	3	307A	Storage	Classroom 307 Closet	W2	Flaking, Significant Moisture Damage, Coat hooks pulling off wall	1	1	Yes	<20 ug/ft2	
139	3	307A	Storage	Classroom 307 Closet	W3	Flaking	1	1	Yes-Sill	<20 ug/ft2	
140	3	307A	Storage	Classroom 307 Closet	W4	Limited inspection due to stored materials. No damage on visible areas.	1	1	No		
141	3	308A	Storage	Classroom 308 Closet	W2	Coat hooks pulling off wall	1	1	Yes	<20 ug/ft2	
142	3	308A	Storage	Classroom 308 Closet	W4	Coat hooks pulling off wall	1	1	No		
143	3	H312	Circulation (Hallway)	Hallway along Classrooms 307 and 308	Ceiling	Efflorescence above windows	10	1	Yes - Sill	<20 ug/ft2	
144	3	H312	Circulation (Hallway)	Hallway along Classrooms 307 and 308	W2	Flaking, Spalling	10	1	Yes	<20 ug/ft2	

145	3	H312	Circulation (Hallway)	Hallway along Classrooms 307 and 308	W3	Flaking	10	1	No		
146	3	H312	Circulation (Hallway)	Hallway along Classrooms 307 and 308	W4	Holes, Flaking	10	1	No		
147	3	H313	Circulation (Hallway)	Hallway from Girl's Restroom to Boy's Restroom	W1	Flaking	13	1	No		
148	3	H313	Circulation (Hallway)	Hallway from Girl's Restroom to Boy's Restroom	W3	Flaking, some behind radiators, Spalling	13	1	Yes (5/17/2018) Yes - Floor & Sill (5/18/2018)	Floor - <20 ug/ft2 (5/17); Floor - <20 ug/ft2 (5/18), Sill - <20 ug/ft2.	Additional wipes collected from sill
149	3	H314	Circulation (Hallway)	Hallway along Classrooms 301 and 302	Ceiling	Spalling	10	1	Yes - Sil	<20 ug/ft2	
150	3	H314	Circulation (Hallway)	Hallway along Classrooms 301 and 302	W2	Flaking	10	1	No		
151	3	H314	Circulation (Hallway)	Hallway along Classrooms 301 and 302	W3	Flaking	10	1	No		
152	3	H314	Circulation (Hallway)	Hallway along Classrooms 301 and 302	W4	Flaking, some behind radiators, Spalling	10	1	Yes	<20 ug/ft2	
153	3	S31	Stairs	3rd Floor Stairwell near Classroom 306	Floor	Chipping on railings					
154	3	S31	Stairs	3rd Floor Stairwell near Classroom 306	W2	Flaking	3	1	No		
155	3	S31	Stairs	3rd Floor Stairwell near Classroom 306	W3	Flaking, most behind radiator	3	1	Yes	Floor - <20 ug/ft2; Sill - <20 ug/ft2	Additional wipe collected from sill
156	3	S31	Stairs	3rd Floor Stairwell near Classroom 306	W4	Flaking	3	1	No		
157	3	S32	Stairs	3rd Floor Stairwell across from Classroom 304	Ceiling	Flaking	N/A	N/A			Prior work was done, painters painted the stairway, no RRP.
158	3	S32	Stairs	3rd Floor Stairwell across from Classroom 304	Floor	Chipping on railings					Prior work was done, painters painted the stairway, no RRP.
159	3	S32	Stairs	3rd Floor Stairwell across from Classroom 304	W2	Flaking, Spalling	N/A	N/A			Prior work was done, painters painted the stairway, no RRP.
160	3	S32	Stairs	3rd Floor Stairwell across from Classroom 304	W3	Flaking, some behind radiator	3	1	Yes	<20 ug/ft2	

161	3	S32	Stairs	3rd Floor Stairwell across from Classroom 304	W4	Flaking	N/A	N/A			Prior work was done, painters painted the stairway, no RRP.
162	3	S33	Stairs	3rd Floor Fire Tower near Classroom 301	Ceiling	Spalling	2	N/A	N/A		RRP for Final Testing
163	3	S33	Stairs	3rd Floor Fire Tower near Classroom 301	Floor	Flaking	2	N/A	N/A		RRP for Final Testing
164	3	S33	Stairs	3rd Floor Fire Tower near Classroom 301	W2	Flaking	2	N/A	N/A		RRP for Final Testing
165	3	S33	Stairs	3rd Floor Fire Tower near Classroom 301	W3	Flaking on bars	2	N/A	N/A		RRP for Final Testing
166	3	S33	Stairs	3rd Floor Fire Tower near Classroom 301	W4	Flaking on bars	2	N/A	N/A		RRP for Final Testing
167	3	S34	Stairs	3rd Floor Fire Tower near Classroom 308	Ceiling	Flaking	2	N/A	N/A		RRP for Final Testing
168	3	S34	Stairs	3rd Floor Fire Tower near Classroom 308	Floor	Flaking	2	N/A	N/A		RRP for Final Testing
169	3	S34	Stairs	3rd Floor Fire Tower near Classroom 308	W1	Flaking	2	N/A	N/A		RRP for Final Testing
170	3	S34	Stairs	3rd Floor Fire Tower near Classroom 308	W2	Flaking on bars	2	N/A	N/A		RRP for Final Testing
171	3	S34	Stairs	3rd Floor Fire Tower near Classroom 308	W3	Flaking on bars	2	N/A	N/A		RRP for Final Testing
172	3	S34	Stairs	3rd Floor Fire Tower near Classroom 308	W4	Flaking	2	N/A	N/A		RRP for Final Testing
173	2	200	Student Restrooms - Male (4-12)	Boy's Restroom near Elevator	Ceiling	Cracking, Flaking					Not Completed
174	2	200	Student Restrooms - Male (4-12)	Boy's Restroom near Elevator	W1	Cracking					Not Completed
175	2	200	Student Restrooms - Male (4-12)	Boy's Restroom near Elevator	W2	Cracking					Not Completed
176	2	200	Student Restrooms - Male (4-12)	Boy's Restroom near Elevator	W3	Flaking					Not Completed
177	2	201	Primary	Classroom 201	W1	Flaking	5	1	Yes	<20 ug/ft2	
178	2	201	Primary	Classroom 201	W3	Chipping, Flaking	5	1	Yes-Sill	Sill - <20ug/ft2; OWA on Desktop - <20ug/ft2	Additional wipe collected outside the work area on desktop
179	2	202	Primary	Classroom 202	Ceiling	No Access					See ID# 496
180	2	202	Primary	Classroom 202	Floor	No Access					See ID# 496
181	2	202	Primary	Classroom 202	W1	No Access					See ID# 496
182	2	202	Primary	Classroom 202	W2	No Access					See ID# 496

183	2	202	Primary	Classroom 202	W3	No Access					See ID# 496
184	2	202	Primary	Classroom 202	W4	No Access					See ID# 496
185	2	203	ESE Full Time	Classroom 203	W1	Flaking	5	1	Yes	<20 ug/ft2	
186	2	203	ESE Full Time	Classroom 203	W3	Flaking	5	1	Yes - Sill and OWA	Sill - <20 ug/ft2, OWA on Desktop - <20 ug/ft2	
187	2	203	ESE Full Time	Classroom 203	W4	Cracking, Flaking, Spalling, Significant Water Damage	4	1	No		
188	2	204	Administrative Office	Room 204 Teacher's Office	Ceiling	Flaking above missing ceiling tile					
189	2	204	Administrative Office	Room 204 Teacher's Office	W3	Flaking	1	1	Yes	<20 ug/ft2	
190	2	205	Administrative Office	Room 205 Counselor's Office	W3	Flaking behind Radiator	4	1	Yes	Floor - <20 ug/ft2; Sill - <20 ug/ft2, Outside Work Area on Desk Top - <20 ug/ft2	Additional wipes collected, Sill and outside work area from a desk
191	2	206	Primary	Classroom 206	W1	Cracking, Flaking	4	2	No		
192	2	206	Primary	Classroom 206	W2	Flaking, Spalling	3	2	No		
193	2	206	Primary	Classroom 206	W3	Flaking behind radiators, cabinets, and shelves	4	1	Yes	Floor - 4/24/18 - 26 ug/ft2, 4/26/18 - <20 ug/ft2 (retest); Sill - <20 ug/ft2, Outside Work Area on Desk Top - <20 ug/ft2	Additional wipes collected, Sill and outside work area from a desk
194	2	207	Primary	Classroom 207	W2	Spalling	3	1	No		
195	2	207	Primary	Classroom 207	W3	Flaking, some behind radiator	4	4	Yes	Floor - <20 ug/ft2, Outside Work Area on Desk Top - 4/20/18 - 29.9 ug/ft2. 4/27/18 - <20ug/ft2 (retest)	Additional wipe collected outside work area from the hallway floor and from a desktop. Both passed the colorimetric examination. One sample, from the desktop was sent for Flame AAS analysis - Results - 29.9 ug/ft2. Desks were then cleaned and retested. Flame AAS analysis of retest revealed a concentration of <20 ug/ft2 from the desks.
196	2	208	Administrative Office	Room 208 ESOL Office	W2	Spalling	4	1	No		

197	2	208	Administrative Office	Room 208 ESOL Office	W3	Flaking	4	2	Yes	Floor - <20 ug/ft2, Outside Work Area Floor - <20 ug/ft2	Additional wipe collected outside work area - Results - <20 ug/ft2
198	2	222	Storage	Storage Room across from the Teacher's Lounge	Ceiling	Cracking	2	1	Yes	6/29/18 - 291 ug/ft2; 7/2/18 - <20 ug/ft2 (retest)	
199	2	222	Storage	Storage Room across from the Teacher's Lounge	W1	Hole, Flaking on doorframe	2	1	No		
200	2	222	Storage	Storage Room across from the Teacher's Lounge	W2	Cracking	2	1	No		
201	2	222	Storage	Storage Room across from the Teacher's Lounge	W3	Hole	2	1	No		
202	2	222	Storage	Storage Room across from the Teacher's Lounge	W4	Cracking	2	1	No		
203	2	201A	Storage	Classroom 201 Closet	W4	Flaking	2	1	No		
204	2	202A	Student Restrooms - Male/Female (Classroom)	Classroom 202 Restroom	W3	Flaking, Significant Moisture Damage behind toilet	1	1	No		
205	2	202A	Student Restrooms - Male/Female (Classroom)	Classroom 202 Restroom	W4	Flaking, Spalling, Significant Moisture Damage	1	1	Yes	<20 ug/ft2	
206	2	202B	Storage	Classroom 202 Closet	W3	Flaking	1	1	Yes	<20 ug/ft2	
207	2	203A	Student Restrooms - Male/Female (Classroom)	Classroom 203 Restroom	Ceiling	Flaking	2	1	Yes	<20 ug/ft2	
208	2	203A	Student Restrooms - Male/Female (Classroom)	Classroom 203 Restroom	W1	Cracking	2	1	No		
209	2	203A	Student Restrooms - Male/Female (Classroom)	Classroom 203 Restroom	W2	Cracking, Significant Water Damage	2	1	No		
210	2	203B	Data Processing Equipment	Computer Server Room next to Classroom 203	Ceiling	No Access					ID# 499-500

211	2	203B	Data Processing Equipment	Computer Server Room next to Classroom 203	Floor	No Access					ID# 499-500
212	2	203B	Data Processing Equipment	Computer Server Room next to Classroom 203	W1	No Access					ID# 499-500
213	2	203B	Data Processing Equipment	Computer Server Room next to Classroom 203	W2	No Access					ID# 499-500
214	2	203B	Data Processing Equipment	Computer Server Room next to Classroom 203	W3	No Access					ID#499
215	2	203B	Data Processing Equipment	Computer Server Room next to Classroom 203	W4	No Access					ID#500
216	2	204A	Administrative Office	Office Adjacent to Teacher's Lounge	W1	Flaking	2	1	No		
217	2	204A	Administrative Office	Office Adjacent to Teacher's Lounge	W2	Flaking, Efflorescence, some behind radiator	1	2	Yes-Sill	Sill - <20 ug/ft2, Outside Work Area Desktop - <20 ug/ft2	Additional wipe collected outside work area from the hallway floor and from a desktop. Both passed the colorimetric examination. One sample, from the desktop was sent for Flame AAS analysis - Results - <20 ug/ft2
218	2	204B	Storage	Room 204 Teacher's Office Rear Closet	W1	Flaking	1	1	Yes	<20 ug/ft2	
219	2	204B	Storage	Room 204 Teacher's Office Rear Closet	W2	Flaking, Spalling	1	1	No		
220	2	204B	Storage	Room 204 Teacher's Office Rear Closet	W4	Flaking	1	1	No		
221	2	204C	Storage	Room 204A Office Closet	W1	Hole	1	1	Yes	<20 ug/ft2	
222	2	204C	Storage	Room 204A Office Closet	W3	Hole	1	1	No		
223	2	205A	Teacher Lounge/Dining	Room 204 A Teacher's Lounge	W1	Cracking, Flaking	1	2	No		
224	2	205A	Teacher Lounge/Dining	Room 204 A Teacher's Lounge	W2	Flaking	3	2	No		
225	2	205A	Teacher Lounge/Dining	Room 204 A Teacher's Lounge	W3	Flaking, Efflorescence	1	1	Yes	<20ug/ft2	
226	2	205A	Teacher Lounge/Dining	Room 204 A Teacher's Lounge	W4	Flaking	3	1	Yes	<20ug/ft2	
227	2	205B	Restrooms, Staff - Male/Female	Faculty Restroom in Room 204A Teacher's Lounge	Ceiling	Hole					

228	2	205B	Restrooms, Staff - Male/Female	Faculty Restroom in Room 204A Teacher's Lounge	W1	Hole						
229	2	206A	Administrative Office	Room 206A Counselor's Office	W1	Flaking behind cabinet	3	1	Yes	6/11/18 - 90 ug/ft2; 6/12/18 - <20ug/ft2 (retest)	Retest collected on 6/12/2018	
230	2	206A	Administrative Office	Room 206A Counselor's Office	W3	Flaking, some behind radiator	3	1	Yes	Sill - <20 ug/ft2; OWA - <20 ug/ft2	Sample collected from sill and outside work area on desktop	
231	2	206B	Circulation (Hallway)	Hallway between Rooms 205 and 206A	W1	Flaking	1	1	No			
232	2	206B	Circulation (Hallway)	Hallway between Rooms 205 and 206A	W2	Flaking	1	1	No			
233	2	206B	Circulation (Hallway)	Hallway between Rooms 205 and 206A	W3	Cracking, Flaking	1	1	No			
234	2	206B	Circulation (Hallway)	Hallway between Rooms 205 and 206A	W4	Flaking	1	1	Yes	<20ug/ft2		
235	2	206C	Storage	Classroom 206 Closet	W1	Spalling above door	1	1	Yes	<20ug/ft2		
236	2	206C	Storage	Classroom 206 Closet	W2	Spalling	1	1	No			
237	2	206C	Storage	Classroom 206 Closet	W3	Limited inspection due to stored materials. No damage to visible areas.	1	1	No			
238	2	207A	Storage	Classroom 207 Closet	W3	Cracking	2	2	Yes	<20ug/ft2		
239	2	207B	Student Restrooms - Female (4-12)	Girl's Restroom next to Classroom 206	Ceiling	Flaking, Spalling	4	1	No			
240	2	207B	Student Restrooms - Female (4-12)	Girl's Restroom next to Classroom 206	Floor	Chipping	4	1	No			
241	2	207B	Student Restrooms - Female (4-12)	Girl's Restroom next to Classroom 206	W1	Cracking	4	1	No			
242	2	207B	Student Restrooms - Female (4-12)	Girl's Restroom next to Classroom 206	W4	Flaking	4	1	Yes	<20 ug/ft2		
243	2	208A	Student Restrooms - Male/Female (Classroom)	Classroom 208 Restroom	W1	Chipping	1	1	No			

244	2	208A	Student Restrooms - Male/Female (Classroom)	Classroom 208 Restroom	W2	Flaking	1	1	No		
245	2	208A	Student Restrooms - Male/Female (Classroom)	Classroom 208 Restroom	W3	Significant Moisture Damage behind toilets	1	1	No		
246	2	208A	Student Restrooms - Male/Female (Classroom)	Classroom 208 Restroom	W4	Flaking	1	1	No		
247	2	208B	Storage	Classroom 208 Closet	W1	Flaking	1	1	No		
248	2	H209	Circulation (Hallway)	Hallway along Classrooms 207 and 208	W2	Flaking, some behind radiators	10	1	Yes	<20 ug/ft2	
249	2	H209	Circulation (Hallway)	Hallway along Classrooms 207 and 208	W4	Spalling	10	1	Yes	28.9 ug/ft2	
250	2	H210	Circulation (Hallway)	Hallway along Classrooms 201 and 202	W2	Flaking	10	1	No		
251	2	H210	Circulation (Hallway)	Hallway along Classrooms 201 and 202	W3	Flaking	10	1	No		
252	2	H210	Circulation (Hallway)	Hallway along Classrooms 201 and 202	W4	Flaking, Efflorescence, Significant Moisture Damage, some of each behind radiators	10	1	Yes	<20 ug/ft2	
253	2	H211	Circulation (Hallway)	Hallway from Girl's Restroom to Boy's Restroom	W1	Flaking	11	1	Yes	<20 ug/ft2	
254	2	S21	Stairs	2nd Floor Stairwell across from Classroom 206	Ceiling	Flaking	4	1	Yes - Sill	<20 ug/ft2	
255	2	S21	Stairs	2nd Floor Stairwell across from Classroom 206	Floor	Chipping on stairs and railings					
256	2	S21	Stairs	2nd Floor Stairwell across from Classroom 206	W2	Cracking, Chipping, Flaking	4	1	Yes	<20 ug/ft2	
257	2	S21	Stairs	2nd Floor Stairwell across from Classroom 206	W3	Flaking, Significant Moisture Damage some of both behind radiator	4	1	No		
258	2	S21	Stairs	2nd Floor Stairwell across from Classroom 206	W4	Loose wood rail	4	1	No		

259	2	S22	Stairs	2nd Floor Stairwell across from Classroom 204	Ceiling	Flaking	4	1	Yes	Floor - <20 ug/ft2; Fill - <20 ug/ft2	Additional wipes collected from sill
260	2	S22	Stairs	2nd Floor Stairwell across from Classroom 204	Floor	Chipping on stairs and railings					
261	2	S22	Stairs	2nd Floor Stairwell across from Classroom 204	W2	Flaking	4	1	No		
262	2	S22	Stairs	2nd Floor Stairwell across from Classroom 204	W3	Significant Moisture Damage behind radiator	4	1	No		
263	2	S22	Stairs	2nd Floor Stairwell across from Classroom 204	W4	Flaking	4	1	No		
264	2	S23	Stairs	2nd Floor Fire Tower near Classroom 201	Ceiling	Flaking	2	N/A	N/A		RRP for Final Testing
265	2	S23	Stairs	2nd Floor Fire Tower near Classroom 201	W2	Flaking on door	2	N/A	N/A		RRP for Final Testing
266	2	S23	Stairs	2nd Floor Fire Tower near Classroom 201	W3	Flaking on bars	2	N/A	N/A		RRP for Final Testing
267	2	S23	Stairs	2nd Floor Fire Tower near Classroom 201	W4	Flaking on bars	2	N/A	N/A		RRP for Final Testing
268	2	S24	Stairs	2nd Floor Fire Tower near Classroom 208	Floor	Flaking	2	N/A	N/A		RRP for Final Testing
269	2	S24	Stairs	2nd Floor Fire Tower near Classroom 208	W1	Flaking	2	N/A	N/A		RRP for Final Testing
270	2	S24	Stairs	2nd Floor Fire Tower near Classroom 208	W2	Flaking on bars					
271	2	S24	Stairs	2nd Floor Fire Tower near Classroom 208	W3	Flaking on bars					
272	2	S26	Storage	Storage Area above Stage Right	Ceiling	Cracking, Hole	1	1	Yes- Sill	<20 ug/ft2	
273	2	S26	Storage	Storage Area above Stage Right	W1	Flaking	1	1	Yes	6/29/18 - 25 ug/ft2; 7/2/18 - <20 ug/ft2 (retest)	
274	2	S26	Storage	Storage Area above Stage Right	W2	Flaking	1	1	No		
275	2	S26	Storage	Storage Area above Stage Right	W3	Flaking behind radiator	1	1	No		

276	2	S26A		Stairs to Storage Area above Stage Right	W2	Flaking	1	1	Yes	<20 ug/ft2	
277	2	S26A		Stairs to Storage Area above Stage Right	W4	Cracking, Efflorescence	1	1	No		
278	2	S26B		Storage Area above Stage Right Closet	W3	Spalling	1	1	Yes	<20 ug/ft2	
279	2	S26B		Storage Area above Stage Right Closet	W4	Cracking, Flaking	1	1	No		
280	2	S27	Storage	Storage Area above Stage Left	Ceiling	Cracking, Efflorescence	1	1	Yes-Sill	<20 ug/ft2	
281	2	S27	Storage	Storage Area above Stage Left	W2	Spalling	1	1	Yes	6/29/18 - 71 ug/ft2; 7/2/18 - 42 ug/ft2 (retest); 7/3/18 - <20 ug/ft2 (retest 2)	
282	2	S27	Storage	Storage Area above Stage Left	W3	Spalling	1	1	No		
283	2	S27A		Stairs to Storage Area above Stage Left	W3	Spalling	1	1	Yes	<20 ug/ft2	
284	2	S27A		Stairs to Storage Area above Stage Left	W4	Spalling	1	1	No		
285	2	S27B		Storage Area above Stage Left Closet	Ceiling	Efflorescence	1	1	Yes	6/29/18 - 85 ug/ft2; 7/2/18 - 151 ug/ft2 (retest); 7/3/18 - <20 ug/ft2 (retest 2)	
286	2	S27B		Storage Area above Stage Left Closet	W2	Cracking	1	1	No		
287	2	S27B		Storage Area above Stage Left Closet	W3	Flaking, Efflorescence	1	1	No		
288	1	101	Administrative Office	CATCH Program	W1	Cracking, Hole, Flaking	4	1	Yes	<20 ug/ft2	
289	1	101	Administrative Office	CATCH Program	W2	Flaking	3	1	No		
290	1	101	Administrative Office	CATCH Program	W3	Flaking, some behind painting and radiator	8	1	Yes-Sill	<20 ug/ft2	

291	1	102	Primary	Classroom 102 Kindergarten	W3	Cracking, Flaking, Significant Moisture Damage	7	1	Yes	Floor - <20 ug/ft2; Sill - <20 ug/ft2, OWA on Floor <20 ug/ft2	Additional wipes collected, Sill and outside work area from floor
292	1	103	Primary	Classroom 103	W1	Cracking, Chipping, Flaking	5	1	Yes	<20 ug/ft2	
293	1	103	Primary	Classroom 103	W2	Flaking	4	1	No		
294	1	103	Primary	Classroom 103	W3	Flaking	5	1	Yes - Sill	<20 ug/ft2	
295	1	103	Primary	Classroom 103	W4	Flaking	4	1	Yes - OWA	<20 ug/ft2	
296	1	104	Primary	Classroom 104	W1	Cracking, Flaking	5	1	Yes	<20 ug/ft2	
297	1	104	Primary	Classroom 104	W3	Flaking, Significant Moisture Damage	5	1	Yes - sill	<20 ug/ft2	
298	1	105	Primary	Classroom 105	W2	Cracking, Flaking	4	1	No		
299	1	105	Primary	Classroom 105	W3	Flaking	5	1	Yes - Sill	<20 ug/ft2	
300	1	105	Primary	Classroom 105	W4	Flaking below board	4	1	Yes	Floor- <20ug/ft2 ; Desk OWA - <20ug/ft2	Additional sample collected from desktop outside work area
301	1	106	Primary	Classroom 106	W3	Flaking	5	1	Yes	Floor - <20ug/fts; Sill - <20ug/ft2; Desk OWA - <20 ug/ft2	Additional samples collected from sill and outside the work area on desktop
302	1	107	Primary	Classroom 107	W1	Chipping by Door	5	1	Yes	<20 ug/ft2	
303	1	107	Primary	Classroom 107	W3	Flaking	5	1	Yes-Sill	Sill - 24.6 ug/ft2; Floor OWA - <20 ug/ft2 - 062218; Sill - <20 ug/ft2 - 062518 (retest)	Additional sample collected from outside the work area on floor
304	1	108	Administrative Office	Principal's Office	W4	Missing Chair Rail					
305	1	110	Administrative Office	Nurse's Office	Ceiling	Significant moisture damage along windows	1	1	Yes-Sill	<20 ug/ft2	
306	1	110	Administrative Office	Nurse's Office	W1	Cracking near restroom	1	1	Yes	<20 ug/ft2	
307	1	110	Administrative Office	Nurse's Office	W3	Flaking on metal pipe	1	1	Yes - OWA	<20 ug/ft2	
308	1	100A Stage	Stage	Stage	Ceiling	Efflorescence					
309	1	100A Stage	Stage	Stage	W1	Flaking on metal above curtain					
310	1	102 B	Student Restrooms - Male/Female (Classroom)	Classroom 102 Restroom	W3	Spalling	1	1	Yes	<20 ug/ft2	

311	1	102 B	Student Restrooms - Male/Female (Classroom)	Classroom 102 Restroom	W4	Flaking	1	1	No		
312	1	102C	Storage	Classroom 102 Closet	W2	Cracking	1	1	Yes	<20 ug/ft2	
313	1	102C	Storage	Classroom 102 Closet	W4	Flaking, Coat hooks pulling off wall	1	1	No		
314	1	103A	Student Restrooms - Male (4-12)	Boy's Restroom next to Classroom 103	W2	Cracking	1	1	No		
315	1	103A	Student Restrooms - Male (4-12)	Boy's Restroom next to Classroom 103	W4	Spalling by toilets	1	1	Yes	<20 ug/ft2	
316	1	103B	Student Restrooms - Male/Female (Classroom)	Classroom 103 Restroom	Ceiling	Cracking above door, flaking on metal duct	1	1	Yes	<20 ug/ft2	
317	1	103B	Student Restrooms - Male/Female (Classroom)	Classroom 103 Restroom	W1	Flaking	1	1	No		
318	1	103B	Student Restrooms - Male/Female (Classroom)	Classroom 103 Restroom	W2	Flaking, Significant Moisture Damage	1	1	No		
319	1	103B	Student Restrooms - Male/Female (Classroom)	Classroom 103 Restroom	W3	Flaking	1	1	No		
320	1	103B	Student Restrooms - Male/Female (Classroom)	Classroom 103 Restroom	W4	Cracking, Flaking, Spalling	1	1	No		
321	1	104A	Student Restrooms - Male/Female (Classroom)	Classroom 104 Restroom	W3	Significant Moisture Damage	1	1	Yes	<20 ug/ft2	
322	1	104B	Storage	Classroom 104 Closet	W2	Flaking	1	1	Yes	<20 ug/ft2	
323	1	105A	Student Restrooms - Male/Female (Classroom)	Classroom 105 Restroom	W1	Cracking	1	1	No		
324	1	105A	Student Restrooms - Male/Female (Classroom)	Classroom 105 Restroom	W2	Flaking	1	1	Yes	<20 ug/ft2	

325	1	105A	Student Restrooms - Male/Female (Classroom)	Classroom 105 Restroom	W3	Cracking	1	1	No		
326	1	105A	Student Restrooms - Male/Female (Classroom)	Classroom 105 Restroom	W4	Flaking, Efflorescence	1	1	No		
327	1	105B	Storage	Classroom 105 Closet	Ceiling	Flaking above missing ceiling tile	1	1	Yes	<20 ug/ft2	
328	1	105B	Storage	Classroom 105 Closet	W2	Flaking	1	1	No		
329	1	105B	Storage	Classroom 105 Closet	W4	Flaking, Coat hooks pulling off wall	1	1	No		
330	1	106A	Student Restrooms - Male/Female (Classroom)	Classroom 106 Restroom	W1	Flaking	1	1	Yes	<20 ug/ft2	
331	1	106A	Student Restrooms - Male/Female (Classroom)	Classroom 106 Restroom	W2	Flaking	1	1	No		
332	1	106A	Student Restrooms - Male/Female (Classroom)	Classroom 106 Restroom	W4	Significant Moisture Damage	1	1	No		
333	1	106B	Storage	Classroom 106 Closet	W1	Coat hooks pulling off wall	1	1	Yes	<20 ug/ft2	
334	1	106B	Storage	Classroom 106 Closet	W2	Flaking	1	1	No		
335	1	106B	Storage	Classroom 106 Closet	W3	Flaking	1	1	No		
336	1	106B	Storage	Classroom 106 Closet	W4	Flaking	1	1	No		
337	1	107A	Storage	Classroom 107 Closet	Ceiling	Significant Moisture Damage around drain line	1	1	Yes	<20 ug/ft2	
338	1	107B	Student Restrooms - Male/Female (Classroom)	Classroom 107 Restroom	W2	Cracking	1	1	Yes	<20 ug/ft2	
339	1	107B	Student Restrooms - Male/Female (Classroom)	Classroom 107 Restroom	W3	Cracking	1	1	No		
340	1	107B	Student Restrooms - Male/Female (Classroom)	Classroom 107 Restroom	W4	Cracking	1	1	No		

341	1	108A	Restrooms, Staff - Female	Principal's Office Restroom	Ceiling	Flaking						
342	1	108A	Restrooms, Staff - Female	Principal's Office Restroom	W2	Flaking						
343	1	108A	Restrooms, Staff - Female	Principal's Office Restroom	W3	Flaking, Efflorescence						
344	1	108A	Restrooms, Staff - Female	Principal's Office Restroom	W4	Cracking, Flaking						
345	1	108B	Storage	Principal's Office Closet	W1	Cracking						
346	1	108B	Storage	Principal's Office Closet	W3	Cracking						
347	1	109A	Storage	Main Office Closet on Right	Ceiling	Cracking						
348	1	109A	Storage	Main Office Closet on Right	W4	Cracking						
349	1	109B	Restrooms, Staff - Female	Women's Restroom	Ceiling	No Access						See ID# 493
350	1	109B	Restrooms, Staff - Female	Women's Restroom	Floor	No Access						No Damage Observed
351	1	109B	Restrooms, Staff - Female	Women's Restroom	W1	No Access						No Damage Observed
352	1	109B	Restrooms, Staff - Female	Women's Restroom	W2	No Access						See ID# 494
353	1	109B	Restrooms, Staff - Female	Women's Restroom	W3	No Access						No Damage Observed
354	1	109B	Restrooms, Staff - Female	Women's Restroom	W4	No Access						See ID# 495
355	1	109C	Storage	Main Office Closet on Left	W2	Cracking						Limited Access
356	1	109C	Storage	Main Office Closet on Left	W3	Cracking						Limited Access
357	1	109C	Storage	Main Office Closet on Left	W4	Cracking						Limited Access
358	1	H14	Circulation (Hallway)	Hallway along Classrooms 106 and 107	W2	Flaking, Efflorescence behind radiators	10	2	Yes	<20 ug/ft2		
359	1	H14	Circulation (Hallway)	Hallway along Classrooms 106 and 107	W4	Flaking	10	2	Yes	<20 ug/ft2		
360	1	H17	Circulation (Hallway)	Hallway along Classrooms 101 and 102	W2	Cracking, Gouges, Flaking	10	2	Yes	4/17/18 - 136.5 ug/ft2; 4/18/18 - <20 ug/ft2		
361	1	H17	Circulation (Hallway)	Hallway along Classrooms 101 and 102	W4	Cracking, Flaking, Efflorescence, some behind radiators	10	1	Yes	<20 ug/ft2		

362	1	H18	Circulation (Hallway)	Hallway from Women's Restroom to Nurse's Office	Ceiling	Flaking					Did not see visible damage, ceiling tile throughout hallway
363	1	H18	Circulation (Hallway)	Hallway from Women's Restroom to Nurse's Office	W3	Flaking	1	1	No		
364	1	S11	Stairs	1st Floor Stairwell across from Principal's Office	Ceiling	Flaking, Spalling	3	1	Yes	<20 ug/ft2	
365	1	S11	Stairs	1st Floor Stairwell across from Principal's Office	Floor	Chipping on Stairs and Railings					Not Completed
366	1	S11	Stairs	1st Floor Stairwell across from Principal's Office	W2	Cracking, Flaking	3	1	No		
367	1	S11	Stairs	1st Floor Stairwell across from Principal's Office	W3	Cracking	3	1	(5/24/2018)No /Yes(5/25/2018)	<20 ug/ft2	
368	1	S11	Stairs	1st Floor Stairwell across from Principal's Office	W4	Cracking	3	1	Yes (5/24/2018 & 5/25/2018)	<20 ug/ft2, <20 ug/ft2	
369	1	S12	Stairs	1st Floor Stairwell across from Classroom 104	Ceiling	Gouges, Flaking	3	1	Yes	<20 ug/ft2	
370	1	S12	Stairs	1st Floor Stairwell across from Classroom 104	Floor	Chipping on Railings and Door in center					Not Completed
371	1	S12	Stairs	1st Floor Stairwell across from Classroom 104	W1	Plaster repair needed but paint is stabilized	3	1	No		
372	1	S12	Stairs	1st Floor Stairwell across from Classroom 104	W2	Flaking	3	1	No		
373	1	S12	Stairs	1st Floor Stairwell across from Classroom 104	W3	Flaking	3	1	No		
374	1	S12	Stairs	1st Floor Stairwell across from Classroom 104	W4	Flaking behind radiator, missing wood rail	3	1	No		
375	1	S13	Stairs	1st Floor Fire Tower near Room 101	Floor	Flaking	2	N/A	N/A		RRP for Final Testing
376	1	S13	Stairs	1st Floor Fire Tower near Room 101	W2	Flaking on wall and door	2	N/A	N/A		RRP for Final Testing
377	1	S13	Stairs	1st Floor Fire Tower near Room 101	W3	Flaking on wall and bars	2	N/A	N/A		RRP for Final Testing
378	1	S13	Stairs	1st Floor Fire Tower near Room 101	W4	Flaking on bars					Not Completed
379	1	S14	Stairs	1st Floor Fire Tower near Room 107	Ceiling	Efflorescence	2	N/A	N/A		RRP for Final Testing

380	1	S14	Stairs	1st Floor Fire Tower near Room 107	Floor	Flaking	2	N/A	N/A		RRP for Final Testing
381	1	S14	Stairs	1st Floor Fire Tower near Room 107	W2	Flaking on bars					Not Completed
382	1	S14	Stairs	1st Floor Fire Tower near Room 107	W3	Flaking, some on bars	2	N/A	N/A		RRP for Final Testing
383	1	S14	Stairs	1st Floor Fire Tower near Room 107	W4	Flaking on door	2	N/A	N/A		RRP for Final Testing
384	1	S16	Stairs	Stage Right Stair Area	Ceiling	Efflorescence	1	1	Yes	Floor - <20 ug/ft2; Sill - <20 ug/ft2	Additional wipe collected at sill
385	1	S16	Stairs	Stage Right Stair Area	W2	Efflorescence	1	1	No		
386	1	S16	Stairs	Stage Right Stair Area	W3	Efflorescence	1	1	No		
387	1	S17	Stairs	Stage Left Stair Area	Ceiling	Efflorescence	1	1	Yes-Sill	<20 ug/ft2	
388	1	S17	Stairs	Stage Left Stair Area	W3	Spalling	1	1	Yes	<20 ug/ft2	
389	1	S17	Stairs	Stage Left Stair Area	W4	Efflorescence	1	1	No		
390	1	S18	Stairs	1st Floor Stairwell next to Main Office (Main Entrance)	Ceiling	Cracking					No Damage Visible
391	1	S18	Stairs	1st Floor Stairwell next to Main Office (Main Entrance)	W1	Flaking					No Damage Visible
392	1	S18	Stairs	1st Floor Stairwell next to Main Office (Main Entrance)	W2	Cracking					No Damage Visible
393	1	S18	Stairs	1st Floor Stairwell next to Main Office (Main Entrance)	W4	Cracking, Flaking					No Damage Visible
394	0	001	Student Restrooms - Female (4-12)	Girl's Restroom near Kitchen	Ceiling	No Access					No Damage Observed
395	0	001	Student Restrooms - Female (4-12)	Girl's Restroom near Kitchen	Floor	No Access					No Damage Observed
396	0	001	Student Restrooms - Female (4-12)	Girl's Restroom near Kitchen	W1	No Access					No Damage Observed
397	0	001	Student Restrooms - Female (4-12)	Girl's Restroom near Kitchen	W2	No Access					No Damage Observed
398	0	001	Student Restrooms - Female (4-12)	Girl's Restroom near Kitchen	W3	No Access					No Damage Observed
399	0	001	Student Restrooms - Female (4-12)	Girl's Restroom near Kitchen	W4	No Access					No Damage Observed

400	0	015	Administrative Office	Building Engineer's Office	Ceiling	Flaking					No RRP, Painters only painting walls (7/2/2018)
401	0	015	Administrative Office	Building Engineer's Office	W4	Flaking around air conditioner					No RRP, Painters only painting walls (7/2/2018)
402	0	034	Kitchen	Kitchen	W1	Flaking, Spalling, and Efflorescence on wall, Chipping and Flaking on Door	N/A	N/A			No RRP, walls have been encapsulated with paint
403	0	034	Kitchen	Kitchen	W2	Flaking, Plaster repair paint is stabilized	N/A	N/A			No RRP, walls have been encapsulated with paint
404	0	034	Kitchen	Kitchen	W3	Efflorescence	N/A	N/A			No RRP, walls have been encapsulated with paint
405	0	034	Kitchen	Kitchen	W4	Cracking, Spalling	N/A	N/A			No RRP, walls have been encapsulated with paint
406	0	003B	Gymnasium - Intermediate Middle	Gym/Cafe	Ceiling	Cracking/loose, Hole, Efflorescence					
407	0	003B	Gymnasium - Intermediate Middle	Gym/Cafe	Floor	Chipping Cove Base					
408	0	003B	Gymnasium - Intermediate Middle	Gym/Cafe	W1	Chipping on conduit line, Flaking on both sides of doors					
409	0	003B	Gymnasium - Intermediate Middle	Gym/Cafe	W2	Chipping, Flaking					
410	0	003B	Gymnasium - Intermediate Middle	Gym/Cafe	W3	Flaking					
411	0	003B	Gymnasium - Intermediate Middle	Gym/Cafe	W4	Flaking					
412	0	004B	Student Restrooms - Male (4-12)	Boy's Restroom near B1 Art Room	Ceiling	Flaking					No Damage Observed
413	0	004B	Student Restrooms - Male (4-12)	Boy's Restroom near B1 Art Room	Floor	Flaking					Painted on 6/30/2018
414	0	004B	Student Restrooms - Male (4-12)	Boy's Restroom near B1 Art Room	W1	Flaking on wall and both sides of door					No Damage Observed
415	0	004B	Student Restrooms - Male (4-12)	Boy's Restroom near B1 Art Room	W2	Flaking					No Damage Observed
416	0	004B	Student Restrooms - Male (4-12)	Boy's Restroom near B1 Art Room	W3	Flaking					No Damage Observed
417	0	006B	Administrative Office	Gym Office	Ceiling	No Access					No Damage Observed
418	0	006B	Administrative Office	Gym Office	Floor	No Access					No Damage Observed

419	0	006B	Administrative Office	Gym Office	W1	No Access					No Damage Observed
420	0	006B	Administrative Office	Gym Office	W2	No Access					No Damage Observed
421	0	006B	Administrative Office	Gym Office	W3	No Access					No Damage Observed
422	0	006B	Administrative Office	Gym Office	W4	No Access					No Damage Observed
423	0	006C	Storage	Lunch Table Storage Room between Kitchen and Gym	W1	Efflorescence					Walls previously stablized and painted
424	0	006C	Storage	Lunch Table Storage Room between Kitchen and Gym	W3	Efflorescence					Walls previously stablized and painted
425	0	006C	Storage	Lunch Table Storage Room between Kitchen and Gym	W4	Efflorescence					Walls previously stablized and painted
426	0	006D	Circulation (Hallway)	Hallway Area between Lunch Table Storage Room and Gym	W1	Plaster repair paint is stabilized					Painted 6/30/2018
427	0	006D	Circulation (Hallway)	Hallway Area between Lunch Table Storage Room and Gym	W2	Cracking, Flaking	N/A	N/A			No RRP, painting only (6/30/2018)
428	0	006D	Circulation (Hallway)	Hallway Area between Lunch Table Storage Room and Gym	W4	Efflorescence, plaster repair paint in stabilized	N/A	N/A			No RRP, painting only (6/30/2018)
429	0	007B	Storage	Gym Storage (Now Kitchen)	Ceiling	Flaking					See 402-405
430	0	007B	Storage	Gym Storage (Now Kitchen)	W1	Chipping, Flaking on wall, door, and doorframe					See 402-405
431	0	007B	Storage	Gym Storage (Now Kitchen)	W3	Chipping, Flaking					See 402-405
432	0	007B	Storage	Gym Storage (Now Kitchen)	W4	Chipping, Flaking					See 402-405
433	0	010B	Administrative Office	Classroom B1 (Art) Rear Storage Area	W1	Holes, Flaking, Efflorescence	1	1	Yes	7/2/18 - 131 ug/ft2; 7/5/18 - <20 ug/ft2 (retest)	
434	0	010B	storage	Classroom B1 (Art) Rear Storage Area	W2	Flaking, Spalling, Efflorescence					Limited Access due to Stored Materials
435	0	010B	storage	Classroom B1 (Art) Rear Storage Area	W3	Cracking, Holes, Flaking					Limited Access due to Stored Materials

436	0	010B	storage	Classroom B1 (Art) Rear Storage Area	W4	Hole, Flaking					Limited Access due to Stored Materials
437	0	010BB	Administrative Office	Classroom B1 (Art) Closet within Rear Storage Area	W1	Holes, Significant Moisture Damage	1	1	Yes	<20 ug/ft	
438	0	010BB	Administrative Office	Classroom B1 (Art) Closet within Rear Storage Area	W2	Significant Moisture Damage					Limited Access due to Stored Materials
439	0	010BB	Administrative Office	Classroom B1 (Art) Closet within Rear Storage Area	W3	Limited inspection due to stored materials. No damage to visible areas.					Limited Access due to Stored Materials
440	0	010BB	Administrative Office	Classroom B1 (Art) Closet within Rear Storage Area	W4	Limited inspection due to stored materials. No damage to visible areas.					Limited Access due to Stored Materials
441	0	015A	Circulation (Hallway)	Hallway Area between Building Engineer's Office and Gym	Ceiling	Cracking	3	1	Yes	<20 ug/ft	
442	0	015A	Circulation (Hallway)	Hallway Area between Building Engineer's Office and Gym	W4	Cracking, Flaking, Spalling	3	1	No		
443	0	015A	Circulation (Hallway)	Hallway Area between Building Engineer's Office and Gym	W1	Cracking, Flaking	3	1	No		
444	0	034A	Storage	Kitchen Office/Storage	Ceiling	No Access					No RRP work. Painter painted the walls (6/29/2018)
445	0	034A	Storage	Kitchen Office/Storage	Floor	No Access					No RRP work. Painter painted the walls (6/29/2018)
446	0	034A	Storage	Kitchen Office/Storage	W1	No Access					No RRP work. Painter painted the walls (6/29/2018)
447	0	034A	Storage	Kitchen Office/Storage	W2	No Access					No RRP work. Painter painted the walls (6/29/2018)
448	0	034A	Storage	Kitchen Office/Storage	W3	No Access					No RRP work. Painter painted the walls (6/29/2018)
449	0	034A	Storage	Kitchen Office/Storage	W4	No Access					No RRP work. Painter painted the walls (6/29/2018)
450	0	B1	Primary	Classroom B1 (Art)	W1	Chipping on doors, Flaking on wall and metal pipe	5	1	No		
451	0	B1	Primary	Classroom B1 (Art)	W3	Flaking, Efflorescence	5	1	Yes	<20 ug/ft2	
452	0	B1	Primary	Classroom B1 (Art)	W4	Flaking on wall and metal pipe	4	1	Yes - OWA	<20 ug/ft2	
453	0	B1A	Student Restrooms - Male/Female (Classroom)	Classroom B1 (Art) Restroom	W3	Chipping					Limited Access due to Stored Materials
454	0	E1	Elevators, Passenger	Elevator	Ceiling	No Access					No Damage Observed

455	0	E1	Elevators, Passenger	Elevator	Floor	No Access					No Damage Observed
456	0	E1	Elevators, Passenger	Elevator	W1	No Access					Scratches located on the bottom
457	0	E1	Elevators, Passenger	Elevator	W2	No Access					Scratches located on the bottom
458	0	E1	Elevators, Passenger	Elevator	W3	No Access					Scratches located on the bottom
459	0	E1	Elevators, Passenger	Elevator	W4	No Access					Scratches located on the bottom
460	0	H01	Circulation (Hallway)	Hallway from B1 Art Room to Custodial Closet with Restroom by Exit Doors	Ceiling	Chipping and Flaking on metal duct, Flaking on ACM Pipe Insulation, Flaking on ACM Pipe Fitting, loose concrete ceiling that could fall	3	1	Yes	<20 ug/ft2	
461	0	H01	Circulation (Hallway)	Hallway from B1 Art Room to Custodial Closet with Restroom by Exit Doors	Floor	Chipping on metal pipe along floor					No RRP, walls have been previously stablized, painting only (6/30/2018)
462	0	H01	Circulation (Hallway)	Hallway from B1 Art Room to Custodial Closet with Restroom by Exit Doors	W2	Flaking on wall, Chipping and Flaking on metal jackets	3	1	No		
463	0	H01	Circulation (Hallway)	Hallway from B1 Art Room to Custodial Closet with Restroom by Exit Doors	W3	Chipping on doors	3	1	No		
464	0	H01	Circulation (Hallway)	Hallway from B1 Art Room to Custodial Closet with Restroom by Exit Doors	W4	Flaking	3	1	No		
465	0	H02	Circulation (Hallway)	Hallway from near Elevator to Boiler Room	Ceiling	Flaking on ceiling and metal duct	N/A	N/A			Area encapsulated with paint, no RRP
466	0	H02	Circulation (Hallway)	Hallway from near Elevator to Boiler Room	W1	Flaking	N/A	N/A			Area encapsulated with paint, no RRP
467	0	H02	Circulation (Hallway)	Hallway from near Elevator to Boiler Room	W2	Flaking	N/A	N/A			Area encapsulated with paint, no RRP
468	0	H02	Circulation (Hallway)	Hallway from near Elevator to Boiler Room	W3	Flaking	N/A	N/A			Area encapsulated with paint, no RRP

469	0	H03	Circulation (Hallway)	Hallway from Kitchen to Custodial Closet with Restroom by Exit Doors	Ceiling	Flaking on wall and metal duct	N/A	N/A			Area encapsulated with paint, no RRP
470	0	H03	Circulation (Hallway)	Hallway from Kitchen to Custodial Closet with Restroom by Exit Doors	Floor	Chipping on metal pipe along floor	N/A	N/A			Area encapsulated with paint, no RRP
471	0	H03	Circulation (Hallway)	Hallway from Kitchen to Custodial Closet with Restroom by Exit Doors	W2	Chipping	N/A	N/A			Area encapsulated with paint, no RRP
472	0	H03	Circulation (Hallway)	Hallway from Kitchen to Custodial Closet with Restroom by Exit Doors	W3	Flaking on wall, Chipping on doors and doorframes	N/A	N/A			Area encapsulated with paint, no RRP
473	0	H03	Circulation (Hallway)	Hallway from Kitchen to Custodial Closet with Restroom by Exit Doors	W4	Flaking on wall, Chipping and Flaking on metal jackets	N/A	N/A			Area encapsulated with paint, no RRP
474	0	S01	Stairs	Basement Stairwell between Building Engineer's Office and Art Room	Ceiling	Flaking	N/A	N/A			No RRP, walls have been previously stablized, painting only (6/30/2018)
475	0	S01	Stairs	Basement Stairwell between Building Engineer's Office and Art Room	Floor	Chipping on railing					Not Completed
476	0	S01	Stairs	Basement Stairwell between Building Engineer's Office and Art Room	W2	Flaking	N/A	N/A			No RRP, walls have been previously stablized, painting only (6/30/2018)
477	0	S02	Stairs	Basement Stairwell Between Kitchen and Gym	Ceiling	Flaking, plaster repair paint in stabilized	N/A	N/A			No RRP, walls have been previously stablized, painting only (6/30/2018)
478	0	S02	Stairs	Basement Stairwell Between Kitchen and Gym	W2	Flaking, Efflorescence, plaster repair paint in stabilized	N/A	N/A			No RRP, walls have been previously stablized, painting only (6/30/2018)
479	0	S02	Stairs	Basement Stairwell Between Kitchen and Gym	W3	Plaster repair paint is stabilized	N/A	N/A			No RRP, walls have been previously stablized, painting only (6/30/2018)
480	2	208	Administrative Office	Room 208 ESOL Office	W4	Cracking, flaking	4	1	No		

[illegible]

Appendix E. Photographs



Prior to stabilization.



Prior to stabilization.



Prior to stabilization.

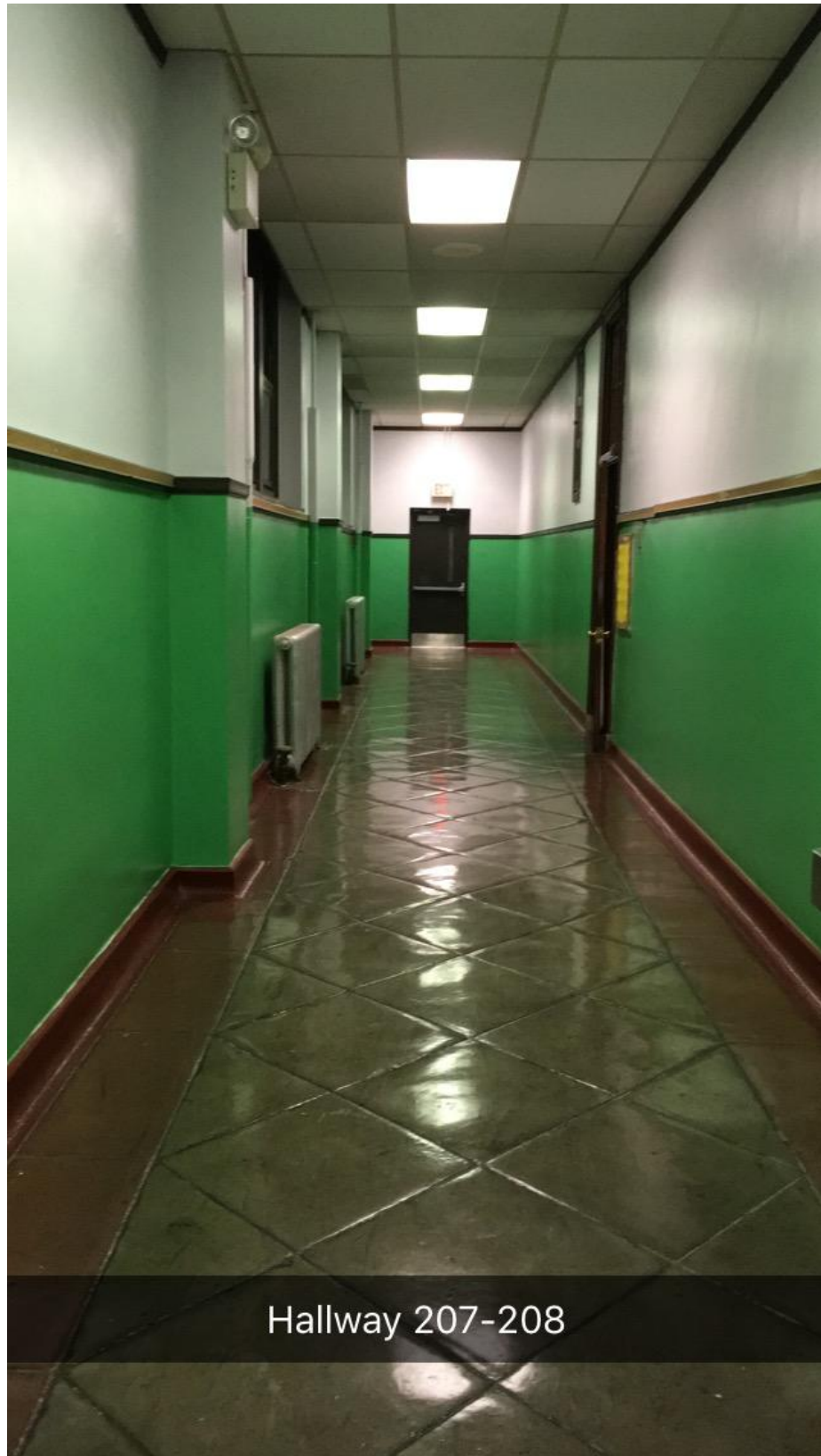

Following stabilization



4th Floor - Girls Restroom next to 406

Following stabilization



Following stabilization

***Appendix F. Environmental Firm Certification Documentation of
Training***

Documentation of Criterion Employees Assigned to Site with EPA RRP & Dust Sampling Technician Training

First Name	Last Name	Course Description	Course End Date	Expiration Date
Julie	Mui	EPA-Lead Renovator Initial	4/8/2016	4/8/2021
Julie	Mui	Dust Sampling Technician Initial	1/8/2018	1/8/2023

***Appendix G. Painting Contractor Certifications or Documentation of
Training***

Comprehensive List of Philadelphia School District Employees with EPA RRP Training

First Name	Last Name	Course Description	Course End Date	Expiration Date
Kyle	Adami	EPA-Lead Renovator Refresher	09-Mar-15	09-Mar-20
Marcel	Allen	EPA-Lead Renovator Refresher	28-Apr-15	28-Apr-20
James	Archie	EPA-Lead Renovator Refresher	09-Mar-15	09-Mar-20
Demetrius	Atwell	EPA-Lead Renovator Initial	17-Nov-17	17-Nov-22
Samuel	Atwell	EPA-Lead Renovator Initial	17-Nov-17	17-Nov-22
Shawn	Baldwin	EPA-Lead Renovator Initial	01-Apr-15	01-Apr-20
Michael	Baranek	EPA-Lead Renovator Refresher	09-Mar-15	09-Mar-20
Chris	Bartella	EPA-Lead Renovator Refresher	21-May-15	21-May-20
Chris	Bendig	EPA-Lead Renovator Refresher	10-Mar-15	10-Mar-20
Michael	Bennett	EPA-Lead Renovator Refresher	09-Mar-15	09-Mar-20
Gino	Berardinucci	EPA-Lead Renovator Refresher	21-May-15	21-May-20
Jessica	Binda-Rischow	EPA-Lead Renovator Initial	20-Apr-18	20-Apr-23
Terrence	Blocker	EPA-Lead Renovator Initial	01-Apr-15	01-Apr-20
Damian	Boninfante	EPA-Lead Renovator Refresher	19-Mar-15	19-Mar-20
James	Borie	EPA-Lead Renovator Refresher	09-Mar-15	09-Mar-20
Joe	Bowes	EPA-Lead Renovator Refresher	09-Mar-15	09-Mar-20
Rhett	Boykins	EPA-Lead Renovator Initial	03-Nov-17	03-Nov-22
Robert	Broadnax	EPA-Lead Renovator Initial	20-Apr-18	20-Apr-23
Philip	Burton	EPA-Lead Renovator Refresher	02-Apr-15	02-Apr-20
Randy	Bushnell	EPA-Lead Renovator Refresher	02-Apr-15	02-Apr-20
Okang	Cambridge	EPA-Lead Renovator Initial	17-Nov-17	17-Nov-22
Michael	Cancelliere	EPA-Lead Renovator Refresher	10-Mar-15	10-Mar-20
Anthony	Carruth	EPA-Lead Renovator Refresher	09-Mar-15	09-Mar-20
Thomas	Casey	EPA-Lead Renovator Refresher	09-Mar-15	09-Mar-20
Gabrielle	Cecala	EPA-Lead Renovator Initial	17-Nov-17	17-Nov-22
Anthony	Cecala	EPA-Lead Renovator Refresher	19-Mar-15	19-Mar-20
Brian	Chambers	EPA-Lead Renovator Refresher	09-Mar-15	09-Mar-20
Suzette	Christian	EPA-Lead Renovator Initial	17-Nov-17	17-Nov-22
Rich	Ciuckis	EPA-Lead Renovator Refresher	09-Mar-15	09-Mar-20
Michael	Clark	EPA-Lead Renovator Initial	01-Apr-15	01-Apr-20
Harold	Clark, Jr.	EPA-Lead Renovator Refresher	09-Mar-15	09-Mar-20
Joseph	Clemson	EPA-Lead Renovator Refresher	09-Mar-15	09-Mar-20
Brian	Cook	EPA-Lead Renovator Refresher	09-Mar-15	09-Mar-20
Jeff	Cook	EPA-Lead Renovator Refresher	09-Mar-15	09-Mar-20
Kevin	Courtney	EPA-Lead Renovator Initial	20-Apr-18	20-Apr-23
Jahmai	Crawley	EPA-Lead Renovator Initial	03-Nov-17	03-Nov-22
Timothy	Creighton	EPA-Lead Renovator Initial	17-Nov-17	17-Nov-22
Steven	Creighton	EPA-Lead Renovator Refresher	10-Mar-15	10-Mar-20
Joe	Curran	EPA-Lead Renovator Refresher	10-Mar-15	10-Mar-20
Kevin	Curry	EPA-Lead Renovator Refresher	28-Apr-15	28-Apr-20
Demetrius	Dancey	EPA-Lead Renovator Initial	01-Apr-15	01-Apr-20

Fran	Davis	EPA-Lead Renovator Refresher	19-Mar-15	19-Mar-20
James	Davis (diff emp.)	EPA-Lead Renovator Refresher	19-Mar-15	19-Mar-20
Edmund	Davis, Jr.	EPA-Lead Renovator Initial	20-Mar-18	20-Mar-23
Anthony	Devlin	EPA-Lead Renovator Refresher	02-Apr-15	02-Apr-20
Ken	Dickson	EPA-Lead Renovator Initial	11-Aug-14	11-Aug-19
Mark	DiGiambattista	EPA-Lead Renovator Initial	01-Apr-15	01-Apr-20
Steve	Dolan	EPA-Lead Renovator Refresher	19-Mar-15	19-Mar-20
Stephen	DuBan	EPA-Lead Renovator Refresher	20-Mar-15	20-Mar-20
James	Dugan	EPA-Lead Renovator Refresher	19-Mar-15	19-Mar-20
Mark	Dugan	EPA-Lead Renovator Refresher	09-Mar-15	09-Mar-20
Donald	Eife	EPA-Lead Renovator Refresher	19-Mar-15	19-Mar-20
George	Faccenda	EPA-Lead Renovator Refresher	20-Mar-15	20-Mar-20
Anthony	Fiore	EPA-Lead Renovator Refresher	09-Mar-15	09-Mar-20
Bill	Flanigan	EPA-Lead Renovator Refresher	10-Mar-15	10-Mar-20
Michael	Flannery Sr.	EPA-Lead Renovator Refresher	09-Mar-15	09-Mar-20
Joseph	Flannery, Jr.	EPA-Lead Renovator Initial	20-Apr-18	20-Apr-23
David	Foster	EPA-Lead Renovator Refresher	10-Mar-15	10-Mar-20
Anthony	Gajdowski	EPA-Lead Renovator Initial	30-Jul-14	30-Jul-19
Joseph	Gallagher	EPA-Lead Renovator Refresher	10-Mar-15	10-Mar-20
Stephen	Gallagher	EPA-Lead Renovator Initial	11-Aug-14	11-Aug-19
Harold	Ganskopp, Jr.	EPA-Lead Renovator Refresher	09-Mar-15	09-Mar-20
Ralph	Garcia	EPA-Lead Renovator Refresher	19-Mar-15	19-Mar-20
James	Garofolo	EPA-Lead Renovator Refresher	10-Mar-15	10-Mar-20
John	Genovese	EPA-Lead Renovator Refresher	10-Mar-15	10-Mar-20
Joe	George	EPA-Lead Renovator Initial	20-Apr-18	20-Apr-23
Thomas	Gibson	EPA-Lead Renovator Refresher	10-Mar-15	10-Mar-20
John	Gidzinski	EPA-Lead Renovator Initial	01-Apr-15	01-Apr-20
James	Gillice	EPA-Lead Renovator Refresher	09-Mar-15	09-Mar-20
Melvin	Goins	EPA-Lead Renovator Initial	17-Nov-17	17-Nov-22
Damon	Gonzaga	EPA-Lead Renovator Initial	11-Aug-14	11-Aug-19
Raynaldo	Gonzalez	EPA-Lead Renovator Initial	17-Nov-17	17-Nov-22
John	Gordon	EPA-Lead Renovator Initial	01-Apr-15	01-Apr-20
Frank	Gosciminski	EPA-Lead Renovator Refresher	19-Mar-15	19-Mar-20
Kwamie	Grove	EPA-Lead Renovator Initial	11-Aug-14	11-Aug-19
Ron	Hackimer	EPA-Lead Renovator Refresher	10-Mar-15	10-Mar-20
Richard	Hagenbuch	EPA-Lead Renovator Refresher	19-Mar-15	19-Mar-20
James	Hall	EPA-Lead Renovator Initial	11-Jul-18	11-Jul-23
David	Hampton Jr.	EPA-Lead Renovator Refresher	21-May-15	21-May-20
Gerard	Harkins	EPA-Lead Renovator Refresher	02-Apr-15	02-Apr-20
Erica	Hickey	EPA-Lead Renovator Initial	20-Mar-18	3/20/2023
Wayne	Hogeland	EPA-Lead Renovator Refresher	19-Mar-15	19-Mar-20
Timothy	Holman	EPA-Lead Renovator Refresher	19-Mar-15	19-Mar-20
Durelle	Holmes	EPA-Lead Renovator Initial	20-Mar-18	20-Mar-23
Richard	Houck	EPA-Lead Renovator Refresher	10-Mar-15	10-Mar-20

Alfred	Howard	EPA-Lead Renovator Initial	20-Mar-18	20-Mar-23
Wayne	Howard	EPA-Lead Renovator Initial	01-Apr-15	01-Apr-20
Timothy	Humes	EPA-Lead Renovator Refresher	19-Mar-15	19-Mar-20
Lance	Jackson	EPA-Lead Renovator Refresher	10-Mar-15	10-Mar-20
Eric	Johnson	EPA-Lead Renovator Refresher	28-Apr-15	28-Apr-20
James	Johnson	EPA-Lead Renovator Refresher	19-Mar-15	19-Mar-20
Jimmie	Johnson	EPA-Lead Renovator Refresher	19-Mar-15	19-Mar-20
Walter	Johnson	EPA-Lead Renovator Refresher	19-Mar-15	19-Mar-20
Donald	Johnson Jr.	EPA-Lead Renovator Refresher	19-Mar-15	19-Mar-20
Jesse	Jones	EPA-Lead Renovator Initial	11-Aug-14	11-Aug-19
Gerald	Joniec	EPA-Lead Renovator Refresher	21-May-15	21-May-20
Brian	Joseph	EPA-Lead Renovator Refresher	28-Apr-15	28-Apr-20
Anthony	Jubilee	EPA-Lead Renovator Refresher	19-Mar-15	19-Mar-20
Gerald	Junod	EPA-Lead Renovator Refresher	28-Apr-15	28-Apr-20
Joe	Kehoe	EPA-Lead Renovator Initial	01-Apr-15	01-Apr-20
John	Kenney	EPA-Lead Renovator Refresher	19-Mar-15	19-Mar-20
Mary	Koehler	EPA-Lead Renovator Refresher	02-Apr-15	02-Apr-20
Richard	Kovacs	EPA-Lead Renovator Initial	20-Apr-18	20-Apr-23
John	Krol	EPA-Lead Renovator Refresher	19-Mar-15	19-Mar-20
Michael	Leone	EPA-Lead Renovator Refresher	02-Apr-15	02-Apr-20
George	Leone	EPA-Lead Renovator Initial	11-Aug-14	11-Aug-19
Richard	Lepore	EPA-Lead Renovator Initial	20-Apr-18	20-Apr-23
Walter	Lipski	EPA-Lead Renovator Refresher	19-Mar-15	19-Mar-20
David	Loftus	EPA-Lead Renovator Refresher	09-Mar-15	09-Mar-20
Eloy	Lopez Jr.	EPA-Lead Renovator Refresher	20-Mar-15	20-Mar-20
Augustus	Lover, III	EPA-Lead Renovator Initial	20-Apr-18	20-Apr-23
Michael	Lowe	EPA-Lead Renovator Refresher	21-May-15	21-May-20
Harry	Lowe, Jr.	EPA-Lead Renovator Initial	20-Apr-18	20-Apr-23
Kenneth	Mack	EPA-Lead Renovator Initial	01-Apr-15	01-Apr-20
Thomas	Malkowski	EPA-Lead Renovator Refresher	10-Mar-15	10-Mar-20
Thomas	Malkowski, Jr.	EPA-Lead Renovator Initial	03-Nov-17	03-Nov-22
Kevin	Malone	EPA-Lead Renovator Refresher	19-Mar-15	19-Mar-20
Dante	Mancini	EPA-Lead Renovator Refresher	28-Apr-15	28-Apr-20
Stephen	Manna	EPA-Lead Renovator Initial	20-Apr-18	20-Apr-23
Charles	Markey	EPA-Lead Renovator Refresher	19-Mar-15	19-Mar-20
Derrick	Matthews	EPA-Lead Renovator Initial	01-Apr-15	01-Apr-20
Benedict	Matthews	EPA-Lead Renovator Refresher	20-Mar-15	20-Mar-20
Kevin	McAfee	EPA-Lead Renovator Initial	30-Jul-14	30-Jul-19
Gerard	McAnena	EPA-Lead Renovator Refresher	19-Mar-15	19-Mar-20
Jim	McBride	EPA-Lead Renovator Refresher	19-Mar-15	19-Mar-20
John	McFarlane	EPA-Lead Renovator Refresher	10-Mar-15	10-Mar-20
Mikkel	McKinnie	EPA-Lead Renovator Initial	01-Apr-15	01-Apr-20
Patrick	McMahon	EPA-Lead Renovator Refresher	02-Apr-15	02-Apr-20
Pat	McMahon	EPA-Lead Renovator Initial	11-Aug-14	11-Aug-19

Matthew	Melady	EPA-Lead Renovator Refresher	28-Apr-15	28-Apr-20
Joe	Mellina Jr.	EPA-Lead Renovator Refresher	19-Mar-15	19-Mar-20
Harry	Milbourne	EPA-Lead Renovator Initial	30-Jul-14	30-Jul-19
Christopher	Moore	EPA-Lead Renovator Refresher	19-Mar-15	19-Mar-20
Mike	Moore	EPA-Lead Renovator Refresher	10-Mar-15	10-Mar-20
Mike	Moore	EPA-Lead Renovator Refresher	10-Mar-15	10-Mar-20
Earl	Morris	EPA-Lead Renovator Refresher	20-Mar-15	20-Mar-20
William	Muller	EPA-Lead Renovator Refresher	20-Mar-15	20-Mar-20
Jorge	Naveiro	EPA-Lead Renovator Initial	17-Nov-17	17-Nov-22
Richard	Nedorost	EPA-Lead Renovator Refresher	10-Mar-15	10-Mar-20
Ernest	Neven	EPA-Lead Renovator Initial	20-Mar-18	20-Mar-23
Scott	Ovington	EPA-Lead Renovator Refresher	28-Apr-15	28-Apr-20
Benjamin	Pak	EPA-Lead Renovator Initial	20-Apr-18	20-Apr-23
Vernon	Palmer	EPA-Lead Renovator Initial	01-Apr-15	01-Apr-20
Derek	Parker	EPA-Lead Renovator Refresher	20-Mar-15	20-Mar-20
Percy	Payno	EPA-Lead Renovator Initial	01-Apr-15	01-Apr-20
Jose	Perez	EPA-Lead Renovator Refresher	20-Mar-15	20-Mar-20
Edward	Perks	EPA-Lead Renovator Refresher	09-Mar-15	09-Mar-20
Salvatore	Perrone	EPA-Lead Renovator Refresher	20-Mar-15	20-Mar-20
John	Pilotti	EPA-Lead Renovator Refresher	10-Mar-15	10-Mar-20
Alfred	Pizzo	EPA-Lead Renovator Initial	20-Apr-18	20-Apr-23
James	Pizzo	EPA-Lead Renovator Initial	20-Mar-18	20-Mar-23
Ernest	Purvis	EPA-Lead Renovator Refresher	10-Mar-15	10-Mar-20
Kevin	Quigley	EPA-Lead Renovator Refresher	10-Mar-15	10-Mar-20
Luke	Quinn	EPA-Lead Renovator Refresher	20-Mar-15	20-Mar-20
Fred	Raskay	EPA-Lead Renovator Initial	20-Apr-18	20-Apr-23
Frank	Ratka, II	EPA-Lead Renovator Initial	20-Apr-18	20-Apr-23
Pat	Raynor	EPA-Lead Renovator Refresher	19-Mar-15	19-Mar-20
Jim	Reick	EPA-Lead Renovator Refresher	10-Mar-15	10-Mar-20
Michael	Reilly	EPA-Lead Renovator Refresher	10-Mar-15	10-Mar-20
Eric	Ricchezza	EPA-Lead Renovator Refresher	10-Mar-15	10-Mar-20
Shawn	Robinson	EPA-Lead Renovator Initial	01-Apr-15	01-Apr-20
Joseph	Ryan	EPA-Lead Renovator Refresher	10-Mar-15	10-Mar-20
Salvatore	Sansone	EPA-Lead Renovator Refresher	20-Mar-15	20-Mar-20
William	Savage	EPA-Lead Renovator Initial	20-Mar-18	20-Mar-23
Bruce	Savage	EPA-Lead Renovator Refresher	10-Mar-15	10-Mar-20
Ricky	Scarborough, Sr.	EPA-Lead Renovator Refresher	09-Mar-15	09-Mar-20
Jeff	Schillig	EPA-Lead Renovator Refresher	20-Mar-15	20-Mar-20
Steven	Schmidt	EPA-Lead Renovator Refresher	02-Apr-15	02-Apr-20
Harry	Schmitt	EPA-Lead Renovator Refresher	19-Mar-15	19-Mar-20
Jeff	Scott	EPA-Lead Renovator Refresher	19-Mar-15	19-Mar-20
Tom	Sharer	EPA-Lead Renovator Refresher	20-Mar-15	20-Mar-20
David	Sienko	EPA-Lead Renovator Initial	17-Nov-17	17-Nov-22
Frank	Sienko	EPA-Lead Renovator Refresher	02-Apr-15	02-Apr-20

Gregory	Smith	EPA-Lead Renovator Refresher	19-Mar-15	19-Mar-20
William	Soda	EPA-Lead Renovator Initial	20-Apr-18	20-Apr-23
Raymond	Solley	EPA-Lead Renovator Refresher	20-Mar-15	20-Mar-20
Lukose	Solomon	EPA-Lead Renovator Refresher	21-May-15	21-May-20
Joseph	Stewart	EPA-Lead Renovator Refresher	21-May-15	21-May-20
Frank	Stramitis	EPA-Lead Renovator Refresher	10-Mar-15	10-Mar-20
Mario	Tamborello	EPA-Lead Renovator Initial	11-Aug-14	11-Aug-19
Christopher	Taylor	EPA-Lead Renovator Initial	30-Jul-14	30-Jul-19
Harry	Thomson	EPA-Lead Renovator Refresher	09-Mar-15	09-Mar-20
Ray	Tierney	EPA-Lead Renovator Refresher	02-Apr-15	02-Apr-20
Vincent	Tonelli	EPA-Lead Renovator Initial	17-Nov-17	17-Nov-22
Vincent	Trasatti	EPA-Lead Renovator Initial	20-Apr-18	20-Apr-23
Richard	Tremonte	EPA-Lead Renovator Refresher	20-Mar-15	20-Mar-20
Nicholas	Umile	EPA-Lead Renovator Initial	17-Nov-17	17-Nov-22
Gerald	Watson	EPA-Lead Renovator Refresher	19-Mar-15	19-Mar-20
Tim	Weicker	EPA-Lead Renovator Initial	20-Apr-18	20-Apr-23
Stephen	Weiss	EPA-Lead Renovator Initial	17-Nov-17	17-Nov-22
George	Weissman	EPA-Lead Renovator Initial	17-Nov-17	17-Nov-22
Lee	White, II	EPA-Lead Renovator Initial	20-Apr-18	20-Apr-23
William	Wilson	EPA-Lead Renovator Refresher	09-Mar-15	09-Mar-20
Timothy	Witczak	EPA-Lead Renovator Refresher	09-Mar-15	09-Mar-20
Denice	Witkowski	EPA-Lead Renovator Initial	17-Nov-17	17-Nov-22
Robert	Yerkov	EPA-Lead Renovator Refresher	10-Mar-15	10-Mar-20
Tim	Yust	EPA-Lead Renovator Refresher	10-Mar-15	10-Mar-20
Eric	Zeoli	EPA-Lead Renovator Refresher	10-Mar-15	10-Mar-20

Appendix H. Documentation of Parent and Staff Notification



Nebinger School
601 Carpenter Street
Philadelphia, PA 19147

Natalie Catin-St. Louis
Principal

Phone: 215 - 400 - 8110
Fax: 215 - 400 - 8111

Paint and Plaster Stabilization Project
To Start – Week of April 9, 2018

Dear School Families,

This is a follow-up to the notice sent home to parents about plans for renovations to remove loose and peeling paint in our school building.

1. The paint and plaster stabilization project at our school will start within one week of this notice.
2. A kick-off meeting was held on February 28, 2018, to share information with our school community about the project's scope, schedule and work plan and procedures.
3. A scope determination report for our school's renovation, and the District's paint and plaster stabilization plan and procedures, are available in our Main Office and a copy was also emailed to a representative from the School Advisory Council (SAC) and Home and School Association (HSA).
4. This project will take approximately 12-weeks to complete and a letter will be sent home to families when the work is finished.
5. A weekly schedule of where work will take place within the building will be shared with the Principal and a designated representative of the SAC and/or HSA on every Wednesday.
6. Stabilization work will take place after school hours.
7. Classes will be relocated during the work and students may be displaced from their classrooms for one or several days.
8. A de-cluttering day will be held at our school to allow for outdated, unused or unwanted supplies and equipment to be removed from closets, bookcases, shelves, cubbies and other areas.
9. Wall hangings and other contents of rooms and closets will be moved during this project.
10. While painters are in the building conducting stabilization work, staff from the District and the Philadelphia Federation of Teachers will conduct joint walkthrough and inspections to monitor progress and ensure the EPA's Lead Renovation, Repair and Painting (RRP) work practices are followed with fidelity.
11. Lead testing of work areas will take place before rooms are released back to the school for re-occupancy by students and staff.
12. More information about the scope of work, environmental testing and other details can be found in the documents provided to the Principal and the SAC/HSA.

I am here to answer any questions you might have and will continue to update our school community.

Sincerely,
Principal Catin-St. Louis