

# *Summary of Paint & Plaster Stabilization Activities*

---

**AT:**

**#7270– Finletter Academics Plus School  
6100 N. Front Street  
Philadelphia, PA 19120**

**PREPARED FOR:**

**Ms. Francine Locke, M.S.  
Environmental Services Director**

**Mr. Jerry Junod  
Environmental Services Manager**

**School District of Philadelphia  
Office of Environmental Management & Services  
440 North Broad Street  
3<sup>rd</sup> Floor – Portal C  
Philadelphia, PA 19130**

**PREPARED BY:**

**Mr. Steven A. Vena, CIH  
Project Manager**

**Criterion Laboratories, Inc.  
January 17, 2019**

**Project Number: 181675  
Project Dates: July 30 – December 8, 2018**

**Summary of Paint and Plaster Stabilization Activities**  
**School Name: Finletter Academics Plus School**  
**Address: 6100 N. Front Street**  
**Philadelphia, PA 19120**  
**UCLS #: 7270**

**TABLE OF CONTENTS**

- I. Introduction**
- II. Methods Executive Summary**
  - A. Preliminary Steps**
    - i. Parent and Staff Notifications**
    - ii. Decluttering**
    - iii. Wall Hangings**
    - iv. Swing Space**
    - v. Facilities Building Cleaning Staff Training**
  - B. Pre-Cleaning**
  - C. Paint & Plaster Stabilization Procedures**
    - i. Work Practices**
    - ii. Oversight**
  - D. Cleanup & Completion**
    - i. Cleanup**
    - ii. Testing**
- III. Oversight**
  - A. Scope of Work**
  - B. EPA Checklist**
  - C. Oversight**
  - D. Sample Results**

**Appendix A. Scope of Work Table**

**Appendix B. EPA Checklist Table**

**Appendix C. Oversight Table**

**Appendix D. Sample Results Table**

**Appendix E. Photographs**

**Appendix F. Environmental Firm Certification Documentation of Training**

**Appendix G. Paint Contractor Certifications or Documentation of Training**

**Appendix H. Documentation of Parent and Staff Notifications**

## **I. INTRODUCTION**

Criterion Laboratories, Inc. (Criterion), was requested by the School District of Philadelphia's Office of Environmental Management Services (OEMS) to perform oversight and clearance testing during a paint and plaster stabilization project being performed by the School District Painters at Finletter Academics Plus School located at 6100 N. Front Street in Philadelphia, PA (the "School"). The purpose of the oversight was to document that all parts of the US Environmental Protection Agency (EPA) Lead Renovation, Repair and Painting rules were being followed and documented.

## **II. METHODS EXECUTIVE SUMMARY**

### **A. Preliminary Steps**

#### **i. Parent and Staff Notifications**

Parents and staff were notified of the paint and plaster project by mail several weeks prior to the commencement of the project. Additionally, prior to the start of the project, parent and staff meetings were held by OEMS, Maintenance, and Operations to explain the process of the paint and plaster projects and to field any questions or concerns.

#### **ii. Decluttering**

Classrooms, closets and other storage areas were decluttered prior to the commencement of stabilization work. Coordination of the decluttering activities was made between teachers and facilities staff to ensure that outdated and unneeded academic materials were discarded, and that resources were provided to assist in the decluttering tasks such as support staff for heavy lifting and/or moving large furniture and additional recycling dumpsters.

#### **iii. Wall Hangings**

Posters, bulletin boards, framed art and other wall hangings were removed prior to the commencement of the paint stabilization project. This was coordinated with teachers by the Operations Division at the kick-off meeting, and during the phasing of the project, with the help of the Principal.

#### **iv. Swing Space**

Swing space was identified prior to the commencement of stabilization work to ensure that classrooms were available during the school year. A plan was created on a school-by-school basis to relocate students and teachers from classrooms during the course of this work. All work areas were scheduled for cleaning by facilities staff after the paint stabilization work was completed by Maintenance Painting Staff.

#### v. Facilities Building Cleaning Staff Training

Facilities Building Cleaning Staff were provided with information about this project and expectations for post-cleaning, including use of wet-wipes and HEPA vacuums.

### **B. Pre-Cleaning**

On an as-needed basis, for areas such as cluttered storage closets, that required extensive movement of materials, HEPA vacuuming, and wet-wiping prior to paint and plaster stabilization, the Maintenance Environmental staff performed a pre-cleaning in advance of stabilization work. The intent of this task was to provide a clean work area prior to decluttering and stabilization.

Additionally, post-cleaning was conducted by facilities staff after paint and plaster stabilization was completed. This included the HEPA vacuuming and wet-wiping of all horizontal surfaces and polishing floors.

### **C. Paint & Plaster Stabilization Procedures**

Paint and plaster stabilization work complied with the EPA's Lead RRP rule. All staff conducting this work were trained and/or certified as Lead RRP workers.

The following procedures were followed:

#### **i. Work Practices**

- Isolate work areas to restrict dust from impacting adjacent areas.
- Post signs/notifications as per EPA Lead RRP.
- Place "walk-off" pads at all access points into/out of work area.
- Seal all openings [windows, doors, and HVAC system registers/grilles] inside work areas as per direction from on-site environmental monitors and consistent with the EPA Lead RRP rules & guidelines.
- Workers are to wear disposable clothing and foot coverings while inside work areas and will not leave work areas wearing disposable clothing.
- Move/cover all remaining objects in work area to protect them. Including all open bins, shelves and boxes in the classroom.
- Employ/Erect "portable" dust containment barrier systems to limit the size of work areas requiring post-cleaning and limit testing and exposure.
- Place plastic floor coverings to extend at least 6 feet out from vertical surfaces being stabilized unless utilizing vertical barriers/containment systems.
- Perform all paint stabilization work in compliance with the EPA Lead RRP rules & guidelines and as per the directions of on-site environmental monitors to minimize dust contamination.
- Take all steps necessary to ensure that no dust or debris leaves the work area while the work is being performed.
- Use precautions to ensure that all employees, tools, and other items, including the exteriors of waste containers, are free of dust and debris before leaving the work area.

- Collect all paint chips & debris, fold up plastic floor coverings and any other plastic sheeting used on horizontal surfaces, without dispersing dust or debris and dispose of the material in heavy duty plastic waste bags.
- Do not use power tools.
- Do not use dry sweeping with brooms.
- Do use water/misting during stabilization to minimize dust.
- Do use HEPA vacuums and wet wiping/cleaning techniques.

## **ii. Oversight**

The environmental technician will oversee paint and plaster stabilization work to ensure compliance with lead safe work practices. An oversight report will be completed at the end of every shift to record the work areas that were stabilized. The following tasks will be verified and recorded:

- Pre-cleaning
- Contents moved
- Work area prepped
- Surfaces stabilized
- Contents back in place
- Final inspection approval and photos

## **D. Cleanup & Completion**

The following clean-up and completion procedures were performed for each work area following the completion of stabilization work:

### **i. Cleanup**

- There should be no signs of loose, peeling, flaking, bubbling or crumbling paint or plaster visible on walls or ceilings or on any other painted surfaces.
- There should be no visible signs of paint chips, debris or dust of any kind on surfaces within “contained” and isolated work areas NOR outside of the contained and isolated work areas.
- Window sills, floors, baseboards, shelving units, tops of cabinets, desks, chairs, tables and all other horizontal surfaces must be free of any visible signs of paint and plaster dust and/or debris.
- There must be absolutely no visible signs of paint chips, and/or paint/plaster dust or debris on academic/educational materials, including books, bins, toys, desks, chairs, carpets, papers, etc., after each work shift and to allow for re-occupancy the next day.
- Any remaining paint and plaster must be tightly adhered to wall and ceiling surfaces such that it cannot be further damaged, pried off or disturbed by “simple fingernail pressure” otherwise work will not be considered to be successfully completed.
- Newly painted surfaces should match the aesthetics of the area in total and should cover the entirety of the wall or ceiling area that was addressed through this work. No visible “patches” of paint should be observed.

## **ii. Testing**

The District and the PFT's Environmental Consultant worked closely to develop an agreed upon approach to verify that stabilization work was performed in accordance with lead safe work practices, and that classrooms would be safe for re-occupancy by children and staff. This approach exceeds the EPA Lead RRP rule requirements in terms of the types of, and amounts of, testing performed. Testing will take place in work areas. The areas will be cleaned by general cleaners after the stabilization work is completed and the clearance testing is performed.

Qualitative testing methods, i.e., EPA RRP verification wipe testing and colorimetric wipe testing, will be compared with the quantitative testing method of Atomic Absorption Spectrophotometry (AAS) as indicated in the testing protocol below. If the comparison testing is consistently correlated, only qualitative testing will continue for the duration of the project.

### **a. Testing Protocol**

#### **Step 1 -- EPA RRP Verification Wipes and Colorimetric Wipes**

The environmental consultant and painter foreman will coordinate the EPA RRP Verification Test Wipe in rooms/areas that have been stabilized and cleaned, and where plastic work area coverings have been removed and visual inspection conducted. After EPA RRP verification wipes pass the cleanliness standard for any surface and/or a 40 square feet (SF) section, the colorimetric testing will be conducted by the environmental consultant.

The colorimetric wipe tests will occur in "child-occupied areas" on approximately 10% of surfaces considered "clean" following the use of the verification wipes. These surfaces may include floors, window sills, or the tops of any other immovable objects that were covered and cleaned in each work area (e.g. CUVs, immovable bookshelves). Additional colorimetric wipes may be collected on surfaces that had been moved and covered and placed outside of the work area. These surfaces may include desks, chairs, bookshelves, etc.

"Child-occupied areas" will include: classrooms, restrooms, cafeterias, gymnasiums, and auditoriums that are routinely used by children in PK-1st grade classrooms. Common areas that children in PK-1st grade classrooms only pass through, such as hallways, stairways, and garages are not included. "Child-occupied areas" will be identified by the Principal of each school.

#### **Step 2 -- Response to Failed Tests**

If colorimetric testing "fails," then the 40 SF area will be re-wiped by EPA RRP Wipes. The process will continue until both testing methods confirm a "pass."

**Step 3 -- Flame Atomic Absorption Spectrophotometry (FAAS)**

Flame Atomic Absorption Spectrophotometry (FAAS) will be used to verify and confirm the results of the colorimetric testing. FAAS will be used as a quality assurance/quality control for the colorimetric samples. Approximately 10% of the colorimetric samples should be submitted for FAAS analysis.

**Step 4 -- Release Spaces Back to School/Operations**

If EPA RRP wipes and colorimetric wipes are both acceptable, as determined on site, and if work was completed in accordance with this procedure, the room will be turned over to the District's Operations team for "deep cleaning" and for re-occupancy.

**Step 5 -- Ongoing Review**

All sampling and testing data, information and results will be readily available and accessible for review by school staff, parents and members of the Oversight Advisory Committee and will be reviewed on a regular basis. Any suggested modifications, changes or other revisions will be considered by the School District of Philadelphia.

The three testing methods were conducted as follows:

Type of Clearance Tests	Building Component	Number of Sample Locations within Work Area	Type of Testing	Testing Specifications/Limitations
EPA RRP Cleaning Verification Wipe	Floors, Countertops, Desks, Tables, Window Sills	One (1) wipe every 40 square feet (ft <sup>2</sup> ) or entire surface of component if surface area is less than 40ft <sup>2</sup> One (1) wipe for every window sill	Qualitative	<ul style="list-style-type: none"> <li>• Qualitative testing based on cleanliness (white glove test)</li> <li>• According to RRP, the areas pass after the 3rd cleaning, regardless of verification</li> </ul>
Colorimetric Wipe SKC, Inc. Full Disclosure® Instant Wipes	Floors, Countertops, Desks, Tables, Window Sills, Etc.	10% of surfaces considered "clean" following the use of EPA RRP Cleaning Verification Wipes	Qualitative	<ul style="list-style-type: none"> <li>• Qualitative testing based on colorimetric visual comparison</li> <li>• Lower Limit of Visual Detection is 18µg of lead</li> <li>• False positive and false negative interferences from silver, cadmium, barium, mercury, and titanium (percentages unknown)</li> <li>• Involves field preparation of sampling media using reagents</li> </ul>

<p>Flame Atomic Absorption Spectrophotometry (AAS)</p>	<p>Analyze Colorimetric Wipes from locations listed above</p>	<p>A minimum of one and a maximum of 10% of colorimetric wipes will also be subjected to laboratory analysis by FAAS for verification. This testing method will be used on a periodic basis to validate the the accuracy of qualitative methods above.</p>	<p>Quantitative</p>	<ul style="list-style-type: none"> <li>● Interior Floors and Desks: &lt; 20 µg/ft<sup>2</sup> This is based upon a District and PFT agreement. This is half the current HUD and EPA standard. This is tied to the detection level for the colorimetric wipe which is 18µg per wipe.</li> <li>● Window Sills: &lt; 100 µg/ft<sup>2</sup> per HUD</li> </ul>
--	---	--	---------------------	--



### **III. OVERSIGHT**

#### **A. Scope of Work**

A scope of work was developed for Finletter Academics Plus School following a room-by-room inspection of the school. During the inspection, the location and quantity of damaged paint and plaster, along with any associated debris and whether the damage was the result of an on-going moisture intrusion, were noted. This information was entered into a scope of work spreadsheet, which was provided to the School District Painting Department in order to create a schedule for the work to be completed.

During the paint and plaster stabilization project, additional areas of damage were found behind wall hangings, inside of closets that had now been decluttered, and behind furniture once it had been moved. These additional areas of work were added to the scope of work as they were observed.

The scope of work for Finletter Academics Plus School is included in the Appendix A of this report.

#### **B. EPA Checklist**

Throughout the paint and plaster stabilization project, Criterion's on-site inspector observed, documented, and signed-off on tasks required by the EPA RRP. Additional notes were added to the EPA Checklist to document different oversight tasks that took place. These included documenting that warning signs were posted at the entrance to the work area, that the work area had been contained to prevent the spread of dust and debris, that all objects in the work area had been removed or covered, that all HVAC ducts in the work area were closed and covered, that windows in the work area were closed, that doors in the work area were closed and sealed, that doors that must be used in the work area were covered to allow passage but prevent the spread of dust, that floors in the work area were covered with taped-down plastic, that waste was being contained while on-site and while being transported, that the work site was properly cleaned after the renovations, that all paint chips and debris were picked up and that the protective sheeting was misted, folded dirty-side inward, and taped for removal, that the work area surfaces and objects were cleaned using HEPA vacuums and/or wet-wiping or mopping, that a certified renovator performed the post-renovation cleaning verification, a description of the post-renovation cleaning verification, including the number of wet and dry cloths used, and if the dust clearance testing was performed.

The EPA Checklist for Finletter Academics Plus School is included in the Appendix B of this report.

### **C. Oversight**

Throughout the paint and plaster stabilization project, Criterion's on-site inspector documented the day-to-day tasks performed for each work area. These tasks included the dates of pre-cleaning, the moving of the contents of the room, the prepping of the work area, the stabilization of the painted surfaces, and the final inspection.

The Oversight Table for Finletter Academics Plus School is included in the Appendix C of this report.

### **D. Sample Results**

Throughout the paint and plaster stabilization project, Criterion's on-site inspector documented all sampling results for each work area location. This included all RRP verification wipes, colorimetric wipes, and wipes to be submitted for Flame AAS analysis.

The Sample Results Table for Finletter Academics Plus School is included in the Appendix D of this report.

***Appendix A. Scope of Work Table***

Task ID	Floor	Space # (on Floor Plan)	Space Type	On Site Room Name	Component	Description of Paint and Plaster Damage (i.e. cracking, chipping, gouges, holes, flaking, spalling, efflorescence, significant moisture damage)	Quantity (sf)	On-going Moisture Intrusion (yes or no)	Paint and Plaster Debris on Surfaces and/or Educational Materials (describe location)	Quantity (sf)	Contents Need to be Moved (i.e. posters, contents, furniture)	Plastering Needed (yes or no)	Other Notes or Comments
1	3	301	Primary	Classroom 301	Ceiling	Flaking paint at all windows.	10	Y				Y	
2	3	301	Primary	Classroom 301	W3	Flaking paint near entrance, behind radiator, and at windows.	25	Y	Sill, Floor	1		N	
3	3	301	Primary	Classroom 301	W4	Flaking paint below blackboard.	3	N				N	
4	3	302	Primary	Classroom 302	Ceiling	Flaking paint at ceilings.	5	N				N	
5	3	302	Primary	Classroom 302	W1	Flaking paint below blackboard	1	N				N	
6	3	302	Primary	Classroom 302	W2	Flaking paint near entrance	2	N				Y	
7	3	302	Primary	Classroom 302	W3	Flaking paint below windows and behind radiator.	10	Y	Sill, Floor	2		N	
8	3	302	Primary	Classroom 302	W4	Flaking paint at wall near entrance.	2	N				N	
9	3	303	Primary	Classroom 303	Ceiling	Flaking paint at windows.	10	Y				N	
10	3	303	Primary	Classroom 303	W2	Flaking paint near entrance	2	N				N	
11	3	303	Primary	Classroom 303	W3	Flaking paint below windows, behind radiators and to the left and right of window 1.	10	Y	Sill, Floor	1		Y	
12	3	304	Primary	Classroom 304	Ceiling	Flaking paint at windows.	5	Y				N	
13	3	304	Primary	Classroom 304	W1	Flaking paint near entrance and below blackboard	2	N				N	
14	3	304	Primary	Classroom 304	W2	Flaking paint near entrance	2	N				N	
15	3	304	Primary	Classroom 304	W3	Flaking paint below windows and at columns	20	Y				N	
16	3	304A	Storage	Classroom 304 Closet	W2	Flaking paint above and below coat rack.	2	N				N	
17	3	305	Primary	Classroom 305	W1	Chipped paint below blackboard	2	N				N	
18	3	305	Primary	Classroom 305	W2	Flaking paint near entrance	2	N				N	
19	3	305	Primary	Classroom 305	W3	Flaking paint below and around windows and behind radiator	10	Y	Sill, Floor	5		Y	
20	3	305A	Storage	Classroom 305 Closet	W4	Flaking paint near light switch	2	N				N	
21	3	306	Primary	Classroom 306	W2	Flaking paint near entrance	2	N				N	
22	3	306	Primary	Classroom 306	W3	Flaking paint above and below windows	10	Y	Sills, Floor	2		N	
23	3	307	Primary	Classroom 307	Ceiling	Flaking paint at windows	5	Y				N	
24	3	307	Primary	Classroom 307	W1	Chipped paint, plaster at door	1	N				Y	
25	3	307	Primary	Classroom 307	W2	Flaking paint near entrance.	2	N				N	
26	3	307	Primary	Classroom 307	W3	Flaking paint below and to the sides of windows.	10	Y				Y	
27	3	307B	Storage	Classroom 307 Closet	W2	Flaking paint, damaged plaster where coat hangar is unattached.	2	N				Y	
28	3	308	Primary	Classroom 308	Ceiling	Flaking paint at windows	15	Y				N	
29	3	308	Primary	Classroom 308	W1	Flaking paint below blackboard	2	N				N	
30	3	308	Primary	Classroom 308	W3	Flaking paint all around windows and behind radiator	15	Y	Sill, Floor	2		N	

Finletter -Scope of Work

31	3	308	Primary	Classroom 308	W4	Flaking paint near entrance with plaster damaged.	2	N				Y	
32	3	308A	Storage	Classroom 308 Closet	Ceiling	Flaking paint at windows	5	Y				N	
33	3	308A	Storage	Classroom 308 Closet	W2	Flaking paint above and to the side of window	5	Y				N	
34	3	309	Primary	Classroom 309	Ceiling	Flaking paint at windows	5	Y				N	
35	3	309	Primary	Classroom 309	W1	Flaking paint near entrance	2	N				N	
36	3	309	Primary	Classroom 309	W2	Flaking paint near entrance	2	N				N	
37	3	309	Primary	Classroom 309	W3	Flaking paint around windows and on walls, and behind radiator	25	Y	Sills, Floor	5	Tables, supplies, posters, bookshelves	Y	
38	3	309A	Storage	Classroom 309 Closet	Ceiling	Flaking paint at ceiling	5	N			Supplies, Cart, Books	N	
39	3	310	Primary	Classroom 310	Ceiling	Flaking paint at windows	5	Y				Y	
40	3	310	Primary	Classroom 310	W1	Flaking paint near entrance	2	N				N	
41	3	310	Primary	Classroom 310	W2	Flaking paint near entrance	2	N				N	
42	3	310	Primary	Classroom 310	W3	Flaking paint around windows, on walls, and behind radiator	25	Y	Sills, Floor	5	Posters, bookshelves	Y	
43	3	311	Primary	Classroom 311	Ceiling	Flaking paint at windows	5	Y				Y	
44	3	311	Primary	Classroom 311	W1	Flaking paint above and to the right of blackboard	5	N				N	
45	3	311	Primary	Classroom 311	W2	Flaking paint near entrance	2	N				N	
46	3	311	Primary	Classroom 311	W3	Flaking paint around windows, on walls, and behind radiator	25	Y	Sills, Floor	5	Posters.	Y	
47	3	311	Primary	Classroom 311	W4	Flaking paint near entrance	2	N				Y	
48	3	311C	Storage	Classroom 311 Storage	W2	Flaking paint below window and at pipe	3	Y				N	
49	3	311C	Storage	Classroom 311 Storage	W3	Flaking paint where coatrack had been	1	N				Y	
50	3	311A	Administrative Office	Copier Room at Room 301	W4	Flaking paint below window	1	Y				N	
51	3	304B	Restrooms - Student Female (4, 12)	Girl's Restroom by Stairwell	Ceiling	Flaking paint, plaster damaged near light	1	N				N	
52	3	304B	Restrooms - Student Female (4, 12)	Girl's Restroom by Stairwell	W2	Flaking paint, plaster damage near ceiling	2	N				N	
53	3	H31	Circulation (Hallway)	Hallway at Rooms 301 to 303	Floor	Chipped paint at floors	150	N				N	
54	3	H31	Circulation (Hallway)	Hallway at Rooms 301 to 303	W4	Damaged plaster outside Room 311	1	N				Y	
55	3	H32	Circulation (Hallway)	Hallway at Rooms 304 to 307	Floor	Chipped paint at floors	400	N				N	
56	3	H32	Circulation (Hallway)	Hallway at Rooms 304 to 307	W3	Flaking paint at windows 2, 3 & 4. Damaged plaster across from 306	25	Y				Y	
57	3	H33	Circulation (Hallway)	Hallway at Rooms 308 to 310	Floor	Chipped paint at floors	50	N				N	
58	3	H33	Circulation (Hallway)	Hallway at Rooms 308 to 310	W2	Chipped paint at electrical conduit.	2	N				N	
59	3	311B	Restrooms, Staff - Male/Female	Room 311 Restroom	W3	Flaking paint around windows	5	Y				Y	

Finletter -Scope of Work

60	2	207B	Student Restrooms - Male (4-12)	Boy's Restroom by Stairwell	Ceiling	Flaking paint at ceiling	10	N				N	
61	2	207B	Student Restrooms - Male (4-12)	Boy's Restroom by Stairwell	W2	Chipped plaster.	2	N				N	
62	2	207B	Student Restrooms - Male (4-12)	Boy's Restroom by Stairwell	W3	Flaking paint at pipe and radiator.	15	N				N	
63	2	207B	Student Restrooms - Male (4-12)	Boy's Restroom by Stairwell	W4	Flaking paint at pipe.	1	N				N	
64	2	201	Primary	Classroom 201	Ceiling	Flaking paint at windows.	10	Y			Classroom supplies.	N	
65	2	201	Primary	Classroom 201	W3	Flaking paint, efflorescence to side of Window 5 with debris.	5	Y	Sill	1		N	
66	2	201	Primary	Classroom 201	W4	Flaking paint at wall near entrance.	2	N				N	
67	2	201A	Storage	Classroom 201 Closet	W2	Flaking paint at left side of window with debris.	2	Y	Floor	1		N	
68	2	201A	Storage	Classroom 201 Closet	W4	Flaking paint, plaster damage near entrance	2	N				Y	
69	2	202	Primary	Classroom 202	Ceiling	Flaking paint above windows	10	Y				N	
70	2	202	Primary	Classroom 202	W2	Flaking paint, plaster damage near entrance	2	N				Y	
71	2	202	Primary	Classroom 202	W4	Flaking paint at sides of windows and behind radiator. Debris	15	Y	Sill, Floor.	4		N	
72	2	203	Primary	Classroom 203	Ceiling	Flaking paint at windows.	5	Y				N	
73	2	203	Primary	Classroom 203	W1	Flaking paint above and below blackboard	4	N				N	
74	2	203	Primary	Classroom 203	W2	Flaking paint near entrance and above and below bulletin board.	5	N				N	
75	2	203	Primary	Classroom 203	W3	Flaking at and around windows on walls.	20	Y	Sills, Floor.	5	Posters, supplies.	N	
76	2	203A	Storage	Classroom 203 Closet	W3	Flaking paint, damaged plaster.	1	N				N	
77	2	203A	Storage	Classroom 203 Closet	W4	Spalling paint/plaster.	2	Y			Cabinets	N	
78	2	204	Primary	Classroom 204	Ceiling	Flaking paint at windows	10	Y					
79	2	204	Primary	Classroom 204	W1	Flaking paint below blackboard	2	N				N	
80	2	204	Primary	Classroom 204	W3	Flaking paint at walls by Windows 1 & 4	20	Y			Posters	N	
81	2	204	Primary	Classroom 204	W4	Flaking paint below blackboard	5	N				Y	
82	2	204A	Storage	Classroom 204 Closet	W1	Flaking paint at wall.	3	N			Supplies	N	
83	2	205	Primary	Classroom 205	Ceiling	Flaking paint near windows.	10	Y				N	
84	2	205	Primary	Classroom 205	W1	Flaking paint at front door, near entrance, and below blackboard.	8	N				N	
85	2	205	Primary	Classroom 205	W2	Flaking paint near entrance.	2	N				N	
86	2	205	Primary	Classroom 205	W3	Flaking paint by Windows 1 & 4	20	Y	Sill	5	Posters	N	
87	2	205	Primary	Classroom 205	W4	Flaking paint below phone near entrance	1	N				N	
88	2	206	Primary	Classroom 206	Ceiling	Flaking paint at windows	10	Y				N	
89	2	206	Primary	Classroom 206	W1	Chipped paint below blackboard	3	N				N	
90	2	206	Primary	Classroom 206	W2	Chipped paint near entrance	3	N				N	
91	2	206	Primary	Classroom 206	W3	Flaking paint below windows and behind radiator	15	Y			Posters, Bookshelves, Cabinets,	N	

Finletter -Scope of Work

92	2	207	Primary	Classroom 207	Ceiling	Flaking paint at windows	15	Y					N	
93	2	207	Primary	Classroom 207	W1	Flaking paint by entrance and below blackboard	5	N					N	
94	2	207	Primary	Classroom 207	W2	Flaking paint above blackboard	40	N					N	
95	2	207	Primary	Classroom 207	W3	Flaking paint below and around windows	30	Y				2 Bookshelves	N	
96	2	208	Primary	Classroom 208	W2	Flaking paint above blackboard	2	N					N	
97	2	208	Primary	Classroom 208	W3	Flaking paint around and below window 1. Flaking paint at sides of window 5. Flaking paint at pipe . Paint debris at window 4 sill.	25	Y	Sill, Floor	2		Posters, Bookshelves	N	
98	2	208	Primary	Classroom 208	W4	Flaking paint by entrance and closet.	2	N					N	
99	2	208A	Storage	Classroom 208 Closet	W2	Flaking paint at pipe.	5	N	Floor	1			N	
100	2	209	Primary	Classroom 209	Ceiling	Flaking paint at ceiling.	5	Y					N	
101	2	209	Primary	Classroom 209	W1	Flaking paint below blackboard	2	N					N	
102	2	209	Primary	Classroom 209	W2	Flaking paint near entrance	2	N					N	
103	2	209	Primary	Classroom 209	W3	Flaking paint below windows	30	Y					N	
104	2	209	Primary	Classroom 209	W4	Flaking paint by entrance and above blackboard	10	N					N	
105	2	210	Primary	Classroom 210	W1	Flaking paint below blackboard	1	N					N	
106	2	210	Primary	Classroom 210	W2	Flaking paint near entrance, above blackboard and on pipe.	20	N					N	
107	2	210	Primary	Classroom 210	W3	Flaking paint below and around windows and on pipe.	30	Y					N	
108	2	210A	Storage	Classroom 210 Closet	Ceiling	Flaking paint at ceiling.	30	N					N	
109	2	210A	Storage	Classroom 210 Closet	W4	Flaking paint at wall with debris	40	N	10	Floor, Cart, Supplies	Supplies, Cart.		N	
110	2	203B	Student Restrooms - Female (4, 12)	Girl's Restroom by Stairwell	Ceiling	Efflorescence at ceiling.	5	Y					N	
111	2	H21	Circulation (Hallway)	Hallway at Rooms 201 to 203	Floor	Chipped paint at floors	150	N					N	
112	2	H22	Circulation (Hallway)	Hallway at Rooms 204 to 207	Floor	Chipped paint at floors	150	N					N	
113	2	H22	Circulation (Hallway)	Hallway at Rooms 204 to 207	W3	Flaking paint at windows 1 & 2.	20	Y					N	
114	2	H23	Circulation (Hallway)	Hallway at Rooms 208 to 210	Floor	Chipped paint at floors	150	N					N	
115	2	217	Administrative Office	Health Service Office	Ceiling	Flaking paint at windows 4.	1	Y					N	
116	2	217	Administrative Office	Health Service Office	W1	Flaking paint at baseboards	10	N					N	
117	2	217	Administrative Office	Health Service Office	W2	Flaking paint at baseboards	10	N					N	
118	2	217	Administrative Office	Health Service Office	W3	Flaking paint at baseboards	10	N					N	
119	2	217	Administrative Office	Health Service Office	W4	Flaking paint at baseboards and window casing.	12	N					N	
120	2	215	Health Service Room	Nurse's Office across from Room 201	W1	Flaking paint near entrance.	2	N					N	
121	2	215	Health Service Room	Nurse's Office across from Room 201	W3	Flaking paint below and at sides of windows	10	Y	Floor, Sill	1			N	
122	2	216	Student Restrooms - Male/Female	Nurse's Office Restroom	W3	Flaking paint below and to the sides of windows	3	Y					N	

Finletter -Scope of Work

123	2	215	Health Service Room	Nurse's Office across from Room 201	W2	Flaking paint below windows	3	Y					N	
124	2	211	Administrative Office	Room 210A Office	W3	Flaking paint around windows with debris.	60	Y	Sill, Floor	5			N	
125	2	212	Administrative Office	Room 212 across from Room 207	Ceiling	Flaking paint, efflorescence at ceiling.	20	Y					N	
126	2	212	Administrative Office	Room 212 across from Room 207	W2	Flaking paint above and around windows with debris.	30	Y	Sill, Floor	5			N	
127	1	113	Auditorium	Auditorium	Ceiling	Flaking paint at ceiling.	400	Y					N	
128	1	113	Auditorium	Auditorium	W2	Flaking paint along walls, above windows, near exit door.	600	Y	Sills	10			Y	
129	1	113	Auditorium	Auditorium	W4	Flaking paint along walls, above windows, near exit door.	600	Y	Sills	10			Y	
130	1	107B	Student Restrooms - Male (4, 12)	Boy's Restroom by Stairwell	Ceiling	Flaking paint at ceiling.	30	N					N	
131	1	107B	Student Restrooms - Male (4, 12)	Boy's Restroom by Stairwell	W3	Flaking paint around windows and the radiator itself.	40	Y					Y	
132	1	107B	Student Restrooms - Male (4, 12)	Boy's Restroom by Stairwell	W4	Flaking paint at wall.	50	N					Y	
133	1	101	Primary	Classroom 101	Ceiling	Flaking paint near windows	20	Y					N	
134	1	101	Primary	Classroom 101	W1	Flaking paint below blackboard and above closet door.	100	Y	Floor and Window Sill	5			Y	
135	1	101	Primary	Classroom 101	W2	Flaking paint near entrance.	2	N					N	
136	1	101	Primary	Classroom 101	W3	Flaking paint and efflorescence all around windows	100	Y	Floor and Window Sill	10			Y	
137	1	101	Primary	Classroom 101	W4	Flaking paint near entrance.	10	N					N	
138	1	101A	Storage	Classroom 101 Closet	W4	Flaking paint at unattached coat rack.	2	N	Floor	1			N	Coat rack should be reattached.
139	1	101A	Student Restrooms - Male/Female (Classroom)	Classroom 101 Restroom	Ceiling	Flaking paint	100	Y					N	
140	1	101A	Student Restrooms - Male/Female (Classroom)	Classroom 101 Restroom	W1	Flaking paint	30	N					N	
141	1	101A	Student Restrooms - Male/Female (Classroom)	Classroom 101 Restroom	W2	Flaking paint	30	Y	Floor	2			N	
142	1	101A	Student Restrooms - Male/Female (Classroom)	Classroom 101 Restroom	W3	Flaking paint	30	N					N	
143	1	101A	Student Restrooms - Male/Female (Classroom)	Classroom 101 Restroom	W4	Flaking paint	30	N					N	
144	1	102	Primary	Classroom 102	Ceiling	Flaking paint at windows.	15	Y					N	
145	1	102	Primary	Classroom 102	W1	Flaking paint above blackboard	2	N					N	
146	1	102	Primary	Classroom 102	W2	Flaking paint near entrance.	2	N					N	
147	1	102	Primary	Classroom 102	W3	Flaking paint all around windows.	50	Y	Floor, Sill	5	Posters, Bookshelves, Supplies		Y	
148	1	102	Primary	Classroom 102	W4	Flaking paint near entrance and above blackboard	15	N					N	



149	1	102A	Storage	Classroom 102 Closet	W4	Flaking paint by coat hanger	5	N				N	
150	1	103	Primary	Classroom 103	Ceiling	Flaking paint at windows.	30	Y	Sill	5		N	
151	1	104	Primary	Classroom 104	Ceiling	Flaking paint at arch near entrance and windows	30	N				N	
152	1	104	Primary	Classroom 104	W1	Flaking paint above blackboard	2	N					Posters
153	1	104	Primary	Classroom 104	W2	Flaking paint near entrance	2	N					
154	1	104	Primary	Classroom 104	W3	Flaking paint all around windows	100	Y				Posters, Bookshelves, Cabinets	
155	1	104	Primary	Classroom 104	W4	Flaking paint above blackboard and near entrance	50	N					
156	1	105	Primary	Classroom 105	Ceiling	Flaking paint at windows	15	Y				N	
157	1	105	Primary	Classroom 105	W2	Flaking paint near entrance	20	N				N	
158	1	105	Primary	Classroom 105	W3	Flaking paint around and below windows	50	Y	Sill, Floor	2		Posters, Bookshelves	N
159	1	106	Primary	Classroom 106	Ceiling	Flaking paint at windows	10	Y				N	
160	1	106	Primary	Classroom 106	W3	Flaking paint below window 1 and debris at window 5	15	Y	Sill, Floor	5		N	
161	1	107	Primary	Classroom 107	Ceiling	Flaking paint near entrance and at windows	30	Y				N	
162	1	107	Primary	Classroom 107	W2	Flaking paint near entrance	2	N				N	
163	1	107	Primary	Classroom 107	W3	Flaking paint below and around windows	50	Y				Posters, Bookshelves, Desks	
164	1	108	Primary	Classroom 108	Ceiling	Flaking paint at ceiling at window 3 - areas that were missed.	2	Y				N	
165	1	108A	Storage	Classroom 108 Closet	W2	Paint debris on windows sill and floor.	2	Y	Sill, Floor	2		N	
166	1	109	Primary	Classroom 109	Ceiling	Flaking paint at windows.	10	Y				N	
167	1	109	Primary	Classroom 109	W1	Flaking paint below blackboard	1	N				N	
168	1	109	Primary	Classroom 109	W2	Flaking paint near entrance.	1	N				N	
169	1	109	Primary	Classroom 109	W3	Flaking paint around window 5.	5	Y				N	
170	1	109	Primary	Classroom 109	W4	Cracking paint near entrance.	5	N				N	
171	1	110	Primary	Classroom 110	Ceiling	Flaking paint at windows.	15	Y				N	
172	1	110	Primary	Classroom 110	W3	Paint debris on window sills, floor, and desk from painting activities.	5	Y	Sill, Desk, Floor	5		N	
173	1	110	Primary	Classroom 110	W4	Gouged paint near entrance.	1	N				N	
174	1	110A	Storage	Classroom 110 Closet	W4	Paint debris left on sill from painting activities.	5	Y	Sill	5		N	
175	1	S10*	Stairs	Fire Tower	Ceiling	Flaking paint at ceiling	1000	Y				N	Space not listed on AHERA log
176	1	S10*	Stairs	Fire Tower	Floor	Flaking paint at floor perimeter.	300	Y				N	Space not listed on AHERA log
177	1	S10*	Stairs	Fire Tower	W1	Flaking paint at walls.	100	N				N	Space not listed on AHERA log
178	1	S10*	Stairs	Fire Tower	W2	Flaking paint at walls.	50	N				N	Space not listed on AHERA log
179	1	S10*	Stairs	Fire Tower	W3	Flaking paint at walls.	300	Y	Floor	100		N	Space not listed on AHERA log
180	1	S10*	Stairs	Fire Tower	W4	Flaking paint at walls.	200	Y				N	Space not listed on AHERA log
181	1	103B	Restrooms - Student Female (4-12)	Girl's Restroom by Stairwell	Ceiling	Flaking paint at ceiling near entrance.	50	N				N	
182	1	103B	Restrooms - Student Female (4-12)	Girl's Restroom by Stairwell	W2	Flaking paint at wall and pipe.	30	N				N	
183	1	H11	Circulation (Hallway)	Hallway at Rooms 101 to 103	Floor	Chipped paint at floors.	200	N				N	

Finletter -Scope of Work

184	1	H12	Circulation (Hallway)	Hallway at Rooms 104 to 107	Ceiling	Cracked paint on ceiling across from Boys Room	20	N				N	
185	1	H12	Circulation (Hallway)	Hallway at Rooms 104 to 107	Floor	Chipped paint at floors.	400	N				N	
186	1	H13	Circulation (Hallway)	Hallway at Rooms 108 to 110	Floor	Chipped paint at floors.	200	N				N	
187	1	H13	Circulation (Hallway)	Hallway at Rooms 108 to 110	W2	Cracked paint in closet across from Room 108	4	N				N	
188	1	115	Storage	Left side Storage off of Stage	Ceiling	Flaking paint at ceiling.	100	N				N	
189	1	115	Storage	Left side Storage off of Stage	W2	Flaking paint at walls. Debris on floor.	150	Y	Floor, stored materials	20	Many stored materials, sports equipment.		
190	1	115	Storage	Left side Storage off of Stage	W4	Flaking paint at walls and duct. Debris on Floor.	150	N	Floor, stored materials	20	Many stored materials, sports equipment.	N	
191	1	1	Primary	Modular Classroom	Ceiling	Flaking paint at ceilings	40	N				N	Roof has been replaced
192	1	1	Primary	Modular Classroom	W3	Flaking paint at window sills and unit ventilator	20	N				N	Roof has been replaced
193	1	001A	Student Restrooms - Male/Female (Classroom)	Modular Classroom Restroom	Ceiling	Flaking paint at ceiling	10	N				N	
194	1	117	Administrative Office	Principal's Office	Ceiling	Flaking paint at Window 3	4	Y	N			N	
195	1	114	Storage	Right side Storage off of Stage	Ceiling	Flaking paint at ceiling	400	N				N	
196	1	114	Storage	Right side Storage off of Stage	W1	Flaking paint around door.	20	N				N	
197	1	114	Storage	Right side Storage off of Stage	W2	Flaking paint at wall and duct.	50	N	Floor	10	Stored materials, boxes, instruments.	N	
198	1	114	Storage	Right side Storage off of Stage	W3	Flaking paint around window, debris on sill.	40	N	Sill, Floor	10	Stored materials, boxes, instruments.	Y	
199	1	114	Storage	Right side Storage off of Stage	W4	Flaking paint at walls, debris on floor and stored materials.	100	N	Sill, Floor, on Stored materials	10	Stored materials, boxes, instruments.	N	
200	1	111	Administrative Office	Room 111 Office	W3	Paint debris left on sill from painting activities.	5	Y	Sill	5		N	
201	1	118	Restrooms, Staff - Male/Female	Staff Restroom near Room 101	W3	Flaking paint debris on window sill.	2	Y	Sill	2		N	
202	1	113A	Stage	Stage	W2	Flaking paint at walls.	200	N	Floor	10		N	
203	1	113A	Stage	Stage	W3	Flaking paint at walls.	200	N	Floor	20		N	
204	1	113A	Stage	Stage	W4	Flaking paint at walls.	200	N	Floor	10		N	
205	1	S09*	Stairs	Stairwell at Room 101 to Basement	Ceiling	Flaking paint at ceiling	50	N				N	Space not listed on AHERA log

206	1	S09*	Stairs	Stairwell at Room 101 to Basement	W1	Flaking paint at walls.	10	N				N	Space not listed on AHERA log
207	1	S09*	Stairs	Stairwell at Room 101 to Basement	W2	Flaking paint at walls.	15	N				N	Space not listed on AHERA log
208	1	S09*	Stairs	Stairwell at Room 101 to Basement	W3	Flaking paint at walls.	20	Y	Floor	10		N	Space not listed on AHERA log
209	1	S09*	Stairs	Stairwell at Room 101 to Basement	W4	Flaking paint at walls.	15	N				N	Space not listed on AHERA log
210	1	S6	Stairs	Stairwell at Room 103	Floor	Flaking paint debris at floors and sills on landing between 2nd and 3rd floors.	10	N	Floor, Sill, Radiator cover	10		N	
211	1	S6	Stairs	Stairwell at Room 103	W1	Chipped paint at newel posts.	10	N				N	
212	1	S6	Stairs	Stairwell at Room 103	W3	Flaking paint at 1st floor door and neighboring blue wall. Chipped paint at 2nd and 3rd floor doors.	20	N				N	
213	1	S7	Stairs	Stairwell at Room 108	Floor	Flaking paint debris at floors and sills on landing between 2nd and 3rd floors.	10	N	Floor, Sill, Radiator cover	10		N	
214	1	S7	Stairs	Stairwell at Room 108	W1	Chipped paint at newel posts.	10	N				N	
215	1	S8	Stairs	Stairwell to Basement at Room 110	Ceiling	Flaking paint on ceiling.	100	N				N	
216	1	S8	Stairs	Stairwell to Basement at Room 110	W2	Flaking paint at wall and pipe.	20	N				N	
217	1	S8	Stairs	Stairwell to Basement at Room 110	W3	Flaking paint at wall.	30	N				N	
218	1	S8	Stairs	Stairwell to Basement at Room 110	W4	Flaking paint at wall.	10	N				N	
219	0	7	Primary	Art Room	Floor	Chipped paint at floor near wall 3.	300	N				N	
220	0	7	Primary	Art Room	W1	Flaking paint debris in small closet to left upon first entering Art Room.	5	N	Cart, Supplies	5		N	
221	0	7	Primary	Art Room	W4	Flaking paint debris on sill and floor.	5	Y	Sill, Floor	5		N	
222	0	007A	Storage	Art Room Storage	W1	Flaking paint at wall.	4	N				N	
223	0	007A	Storage	Art Room Storage	W2	Flaking paint near ACPI	1	N				Y	
224	0	007B	Storage	Art Room Storage connecting Security Office	W1	Flaking paint at walls	2	N				N	
225	0	8	Student Restrooms - Male (4-12)	Boy's Restroom by Stairwell	Ceiling	Flaking paint at ceiling and on pipes	250	N				N	
226	0	6	Cafeteria	Cafeteria/Gym	Ceiling	Flaking paint at ceilings at concrete beams and pipe penetrations.	500	Y	Y	100			Paint debris located at boys side of cafeteria near stored ladders and equipment.
227	0	2	Primary	Classroom 002 next to Girl's Restroom	Ceiling	Flaking paint at ceiling where ceiling tiles are missing, at pipe penetrations and near window 2.	30	Y				Y	
228	0	2	Primary	Classroom 002 next to Girl's Restroom	W3	Flaking paint behind pipe at window 2 and debris.	5	Y	Sill, Floor	2		N	
229	0	1	Student Restrooms - Female (4-12)	Girl's Restroom by Stairwell	Ceiling	Flaking paint near entrance.	15	N				N	
230	0	006B	Storage	Gym Storage	Ceiling	No Access							
231	0	006B	Storage	Gym Storage	Floor	No Access							
232	0	006B	Storage	Gym Storage	W1	No Access							
233	0	006B	Storage	Gym Storage	W2	No Access							
234	0	006B	Storage	Gym Storage	W3	No Access							

235	0	006B	Storage	Gym Storage	W4	No Access							
236	0	006C	Storage	Gym Storage under stairwell	W3	Flaking paint at wall	10	Y	Stored materials	5		N	
237	0	H03	Circulation (Hallway)	Hallway at Boy's Restroom	Ceiling	Flaking paint at ceiling across from Security	100	N				N	
238	0	H03	Circulation (Hallway)	Hallway at Boy's Restroom	W4	Flaking paint at pipe by boys restroom	5	N				N	
239	0	H01	Circulation (Hallway)	Hallway at Girl's Restroom	Ceiling	Flaking paint at ceiling, ductwork, and pipes	300	N				N	
240	0	H02	Circulation (Hallway)	Hallway at Kitchen	Ceiling	Flaking paint at ceiling, duct, and pipes	400	N				N	
241	0	4	Kitchen	Kitchen	W3	Flaking paint at wall above closet door and on pipe	30	N				N	
242	0	4	Kitchen	Kitchen	W4	Flaking paint at pipe.	5	N				N	
243	0	3	Primary	Music Room	W2	Flaking paint at wall by closet and by Window 2.	30	Y	Floor	10		Y	
244	0	3	Primary	Music Room	W3	Flaking paint at walls and around windows.	50	Y	Floor, Sills	10		Y	
245	0	003A	Storage	Music Room Storage	Ceiling	Flaking paint at ceiling	300	Y				Y	
246	0	003A	Storage	Music Room Storage	W1	Flaking paint at walls	100	Y	Floors, Stored materials, Table	50	Tables, Stored Materials	Y	Rear portion of closet (it is divided into two closets). Significant damage and paint debris in this closet
247	0	003A	Storage	Music Room Storage	W2	Flaking paint at walls	100	Y	Floors, Stored materials, Table	50	Tables, Stored Materials	Y	Rear portion of closet (it is divided into two closets). Significant damage and paint debris in this closet
248	0	003A	Storage	Music Room Storage	W3	Flaking paint at walls	100	Y	Floors, Stored materials, Table	50	Tables, Stored Materials	Y	Rear portion of closet (it is divided into two closets). Significant damage and paint debris in this closet
249	0	003A	Storage	Music Room Storage	W4	Flaking paint at walls	100	Y	Floors, Stored materials, Table	50	Tables, Stored Materials	Y	Rear portion of closet (it is divided into two closets). Significant damage and paint debris in this closet
250	0	H03A*	Closet	Small Closet in Hall near Security - Unused.	W2	Flaking paint at walls.	5	Y	Floor	5		N	Space not listed on AHERA log
251	0	H03A*	Closet	Small Closet in Hall near Security - Unused.	W3	Flaking paint at walls.	5	Y	Floor	5		N	Space not listed on AHERA log
252	0	H03A*	Closet	Small Closet in Hall near Security - Unused.	W4	Flaking paint at walls.	5	Y	Floor	5		N	Space not listed on AHERA log
253	0	001A	Storage	Storage at Stairwell by Girl's Restroom	Ceiling	Flaking paint at pipes at ceiling.	5	Y				N	
254	0	001A	Storage	Storage at Stairwell by Girl's Restroom	Floor	Chipped paint at floors	20	N				N	
255	1	113	Auditorium	Auditorium	W1	Cracking, flaking located on metal projector doors	6	No	No	N/A	Posters, Boxes	No	
256	1	113	Auditorium	Auditorium	W2	Missing wood panel on radiator							Carpenter Work
257	1	113	Auditorium	Auditorium	W2	Missing plate cover on plaster wall for electric outlet (Qty: 1)							Electrician Work
258	1	113	Auditorium	Auditorium	W4	Waincotting Damage by Radiators	8						Carpenter Work
259	1	113	Auditorium	Auditorium	Stage	Projector Screen damaged							MISC Work

260	1	113	Auditorium	Auditorium	Stage - Left	Burnt out light bulbs	2 Ea									BE Work
261	1	113	Auditorium	Auditorium	W4	Missing screws on metal grid	2 Panels									BE or Iron Worker
262	1	113	Auditorium	Auditorium	Chairs	Damages chairs, Back, seat and arms										Carpenter Work
263	1	113	Auditorium	Auditorium	Stage	Curtains										MISC Work
264	1	H11	Circulation (Hallway)	Hallway at Rooms 101 to 103	Pipe Insulation	ACMPI has exposed ends that needs encapsulation	2 Ea									Asbestos Work
265	3	302A	Storage	Room 302 - Closet	W2	Flaking above coat rack	6	No	No	N/A	Boxes	No				
266	3	303A	Storage	Room 303 - Closet	W1	Heavy Plaster Damage Above Door	6	Yes	No	N/A	N/A	No				
267	3	303A	Storage	Room 303 - Closet	W3	Heavy plaster damage above coat racks	8	Yes	No	N/A	N/A	No				
268	3	303A	Storage	Room 303 - Closet	W4	Heavy plaster damage and efflorescence around window	6	Yes	No	N/A	N/A	No				
269	3	301A	Storage	Room 301 - Closet	W1	Graffiti on the walls	10	No	No	N/A	N/A	No				Closet will be needing new paint to cover up graffiti on the walls - no PPP work
270	1	109A	Storage	Room 109 - Closet	W2	Gouges	1	No	No	No	No	No				
271	3	306A	Storage	Room 306 - Closet	W3	Cracking	1	No	No	No	No	No				
273	3	307B	Restrooms - Student Male (4-12)	Boy's Restroom by Stairwell	Ceiling	Flaking	2	Yes	No	No	No	No				
274	3	307B	Restrooms - Student Male (4-12)	Boy's Restroom by Stairwell	W4	Cracking	3	No	No	No	No	No				
275	3	310B	Storage	Classroom 310 - Closet	Ceiling	Cracking by light fixture	1	No	No	No	No	No				
276	3	310B	Storage	Classroom 310 - Closet	W4	Flaking and efflorescence	6	Yes	No	No	No	No				
277	3	312	Office	Room 312	W3	Severe plaster damage and efflorescence	20	Yes	No	No	No	No				
278	2	211	Administrative Office	Room 210A Office	W3	Plaster damage cracking	75	Yes	No	No	No	No				
279	1	107A	Storage	Classroom 107 - Closet	W2	Cracking	1	No	No	No	No	No				
280	2	202A	Primary	Classroom 202 - Closet	W3	Cracking	1	No	No	No	No	No				
281	3	309C	Storage	Classroom 309 Small Closet	Ceiling	Flaking	2	No	No	No	No	No				
288	2	H23	Circulation (Hallway)	Hallway at Rooms 208 to 210	W2	Efflorescence by Windows and cracks	6	No	No	No	No	No				
289	2	H23	Circulation (Hallway)	Hallway at Rooms 208 to 210	W4	Chipped paint	4	No	No	No	No	No				
290	2	H21	Circulation (Hallway)	Hallway at Rooms 201 to 203	W2	Flaking paint	9	No	No	No	No	No				
291	2	205B	Storage	Classroom 205 - Closet	W4	Caulking Needed on top Coat Rack	1	No	No	No	No	No				
292	2	206B	Storage	Classroom 206 - Closet	W2	Small gouges on the top walls	1	No	No	No	No	No				
293	2	215	Health Service Room	Nurse's Office across from Room 201 - Foyer	W2	Spider cracks along the walls	6	No	No	No	No	No				
294	2	215	Health Service Room	Nurse's Office across from Room 201 - Foyer	W4	Flaking and cracking	3	No	No	No	No	No				
295	2	208A	Storage	Classroom 208 Closet	Ceiling	Flaking paint on the soffet	20	No	No	No	No	No				

296	2	207	Storage	Classroom 207 - Closet	Ceiling	Flaking by the light fixture	2	No	No	No	No	No	
297	2	207	Storage	Classroom 207 - Closet	W2	Flaking by the conduit line	2	No	No	No	No	No	
298	2	207	Storage	Classroom 207 - Closet	W4	Flaking and peeling paint	4	No	No	No	No	No	
299	2	209	Storage	Classroom 209 - Closet	W4	Gouges by coat racks and graffiti damage	10	No	No	No	No	No	
300	2	207B	Student Restrooms - Male (4, 12)	Boy's Restroom by Stairwell	Ceiling	Cracking and flaking around pipe drains	12	Yes	No	No	No	No	
301	2	207B	Student Restrooms - Male (4, 12)	Boy's Restroom by Stairwell	W4	Flaking and cracking along the walls	20	Yes	No	No	No	No	
302	2	210B	Storage	Classroom 210 - Small Closet	W2	Closet requires touch up painting	0	No	No	No	No	No	
303	1	102B	Student Restrooms - Male (4, 12)	Classroom 102 - Restroom	W4	Flaking	4	No	No	No	No	No	
304	1	102C	Storage	Classroom 102 - Small Closet	W2	Flaking	2	No	No	No	No	No	
305	1	102C	Storage	Classroom 102 - Small Closet	W4	Flaking	2	No	No	No	No	No	
306	0	003B	Storage	Music Room - Coat Room	W1	Flaking and chipping by Door	1	No	No	No	No	No	
307	0	003B	Storage	Music Room - Coat Room	Ceiling	Flaking above window	1	No	No	No	No	No	
308	1	104B	Storage	Classroom 104 - Closet	W4	Flaking and gouges along coat racks	2	No	No	No	No	No	
309	2	200	Administrative Office	Room 200	W1	Needs new coat of paint	0	No	No	No	No	No	
310	2	200	Administrative Office	Room 200	W2	Needs new coat of paint	0	No	No	No	No	No	
311	2	200	Administrative Office	Room 200	W3	Needs new coat of paint	0	No	No	No	No	No	
312	2	200	Administrative Office	Room 200	W4	Needs new coat of paint	0	No	No	No	No	No	
313	2	200B	Administrative Office	Room 200 - Closet	Ceiling	Efflorescence by Windows and cracks, damaged ceiling plaster, flaking	100	No	No	No	No	No	
314	2	200B	Administrative Office	Room 200 - Closet	W1	Flaking	20	No	No	No	No	No	
315	2	200B	Administrative Office	Room 200 - Closet	W2	Flaking and chipping around windows	20	No	No	No	No	No	
316	2	200B	Administrative Office	Room 200 - Closet	W3	Gouges and Flaking	15	No	No	No	No	No	
317	2	200B	Administrative Office	Room 200 - Closet	W4	Gouges by the Door Frame	2	No	No	No	No	No	
318	1	105B	Storage	Classroom 105 - Closet	W2	Cracking and gouges along the wall	4	No	No	No	No	No	
319	1	105B	Storage	Classroom 105 - Closet	W4	Large crack near the covebase	5	No	No	No	No	No	
320	1	106B	Storage	Classroom 106 - Closet	W1	Flaking	1	No	No	No	No	No	
321	1	117A	Administrative Office	Principal's Office Storage	Ceiling	Cracking Paint	15	No	No	No	No	No	
322	1	H13	Circulation (Hallway)	Hallway at Rooms 108 to 110	W2	Cracked Paint Across from Classroom 110	8	No	No	No	No	No	
323	1	H12	Circulation (Hallway)	Hallway at Rooms 104 to 107	Ceiling	Cracked Paint Above Water Fountain	4	No	No	No	No	No	
324	1	H12	Circulation (Hallway)	Hallway at Rooms 104 to 107	Ceiling	Cracked Paint Above Classroom 104	2	No	No	No	No	No	

325	1	H12	Circulation (Hallway)	Hallway at Rooms 104 to 107	W3	Cracked Paint Across Classroom 104	4	No	No	No	No	No	
326	1	H12	Circulation (Hallway)	Hallway at Rooms 104 to 107	W3	Cracked Paint Across Next to Left Auditorium Door	6	No	No	No	No	No	
327	0		Circulation (Hallway)	Exit Next to Gym Office	Ceiling	Flaking Paint	40	No	No	No	No	No	
328	0		Circulation (Hallway)	Exit Next to Gym Office	W1	Flaking Paint	60	No	No	No	No	No	
329	0		Circulation (Hallway)	Exit Next to Gym Office	W2	Flaking Paint	80	No	No	No	No	No	
330	0		Circulation (Hallway)	Exit Next to Gym Office	W3	Flaking Paint	60	No	No	No	No	No	
331	0		Circulation (Hallway)	Exit Next to Gym Office	W4	Flaking Paint	80	No	No	No	No	No	
332	0		Storage	Custodial Closet Next to Girl's Restroom	Ceiling	Flaking Paint	5	No	No	No	No	No	
333	0		Storage	Custodial Closet Next to Girl's Restroom	W1	Flaking Paint	2	No	No	No	No	No	
334	0		Storage	Custodial Closet Next to Girl's Restroom	W2	Flaking Paint	4	No	No	No	No	No	
335	0		Storage	Custodial Closet Next to Girl's Restroom	W3	Flaking Paint	4	No	No	No	No	No	
336	0		Storage	Custodial Closet Next to Girl's Restroom	W4	Flaking Paint	3	No	No	No	No	No	
337	0		Storage	Gym/Cafeteria Storage to Right of Exitway	Ceiling	Flaking Paint	40	No	No	No	No	No	
338	0		Storage	Gym/Cafeteria Storage to Right of Exitway	W1	Flaking Paint	20	No	No	No	No	No	
339	0		Storage	Gym/Cafeteria Storage to Right of Exitway	W2	Flaking Paint	15	No	No	No	No	No	
340	0		Storage	Gym/Cafeteria Storage to Right of Exitway	W3	Flaking Paint	50	No	No	No	No	No	
341	0		Storage	Gym/Cafeteria Storage to Right of Exitway	W4	Flaking Paint	30	No	No	No	No	No	
342	0		Storage	Gym/Cafeteria Storage to Right of Stairs	Ceiling	Flaking Paint	10	No	No	No	No	No	
343	0		Storage	Gym/Cafeteria Storage to Right of Stairs	W1	Flaking Paint	2	No	No	No	No	No	
345	0		Storage	Gym/Cafeteria Storage to Right of Stairs	W2	Flaking Paint	4	No	No	No	No	No	
346	0		Storage	Gym/Cafeteria Storage to Right of Stairs	W3	Flaking Paint	15	No	No	No	No	No	
347	0		Storage	Gym/Cafeteria Storage to Right of Stairs	W4	Flaking Paint	6	No	No	No	No	No	





***Appendix B. EPA Checklist Table***



53	3	H31	Circulation (Hallway)	Hallway at Rooms 301 to 303	Floor	Chipped paint at floors	No RRP	No RRP	No RRP	No RRP	No RRP	No RRP	No RRP	No RRP	No RRP	No RRP	No RRP	No RRP	No RRP	Julie Mui	N/A		Julie Mui, Industrial Hygienist	#####
54	3	H31	Circulation (Hallway)	Hallway at Rooms 301 to 303	W4	Damaged plaster outside Room 311	Yes	Yes	Yes	Yes	Yes	Yes	Yes	Yes	Yes	Yes	No	No	Yes	Julie Mui	N/A		Julie Mui, Industrial Hygienist	9/25/2018
55	3	H32	Circulation (Hallway)	Hallway at Rooms 304 to 307	Floor	Chipped paint at floors	No RRP	No RRP	No RRP	No RRP	No RRP	No RRP	No RRP	No RRP	No RRP	No RRP	No	No	No RRP	Julie Mui	N/A		Julie Mui, Industrial Hygienist	#####
56	3	H32	Circulation (Hallway)	Hallway at Rooms 304 to 307	W3	Flaking paint at windows 2, 3 & 4. Damaged plaster across from 306	Yes	Yes	Yes	Yes	Yes	Yes	Yes	Yes	Yes	Yes	No	No	Yes	Julie Mui	1 RRP, 1 Colormetric		Julie Mui, Industrial Hygienist	9/13/2018
57	3	H33	Circulation (Hallway)	Hallway at Rooms 308 to 310	Floor	Chipped paint at floors	No RRP	No RRP	No RRP	No RRP	No RRP	No RRP	No RRP	No RRP	No RRP	No RRP	No	No	No RRP	Julie Mui	N/A		Julie Mui, Industrial Hygienist	10/11/2018
58	3	H33	Circulation (Hallway)	Hallway at Rooms 308 to 310	W2	Chipped paint at electrical conduit.	Yes	Yes	Yes	Yes	Yes	Yes	Yes	Yes	Yes	Yes	No	No	Yes	Julie Mui	1RRP, 1 Colormetric		Julie Mui, Industrial Hygienist	10/11/2018
59	3	311B	Restrooms, Staff - Male/Female	Room 311 Restroom	W3	Flaking paint around windows	Yes	Yes	Yes	Yes	Yes	Yes	Yes	Yes	Yes	Yes	No	No	Yes	Julie Mui	3RRP, 1 Colormetric		Julie Mui, Industrial Hygienist	8/18/2018
60	2	207B	Student Restrooms - Male (4-12)	Boy's Restroom by Stairwell	Ceiling	Flaking paint at ceiling	Yes	Yes	Yes	Yes	Yes	Yes	Yes	Yes	Yes	Yes	No	No	Yes	Julie Mui	3 RRP		Julie Mui, Industrial Hygienist	8/26/2018
61	2	207B	Student Restrooms - Male (4-12)	Boy's Restroom by Stairwell	W2	Chipped plaster.	Yes	Yes	Yes	Yes	Yes	Yes	Yes	Yes	Yes	Yes	No	No	Yes	Julie Mui	3 RRP		Julie Mui, Industrial Hygienist	8/26/2018
62	2	207B	Student Restrooms - Male (4-12)	Boy's Restroom by Stairwell	W3	Flaking paint at pipe and radiator.	Yes	Yes	Yes	Yes	Yes	Yes	Yes	Yes	Yes	Yes	No	No	Yes	Julie Mui	3 RRP		Julie Mui, Industrial Hygienist	8/26/2018
63	2	207B	Student Restrooms - Male (4-12)	Boy's Restroom by Stairwell	W4	Flaking paint at pipe.	Yes	Yes	Yes	Yes	Yes	Yes	Yes	Yes	Yes	Yes	No	No	Yes	Julie Mui	3 RRP		Julie Mui, Industrial Hygienist	8/26/2018
64	2	201	Primary	Classroom 201	Ceiling	Flaking paint at windows.	Yes	Yes	Yes	Yes	Yes	Yes	Yes	Yes	Yes	Yes	No	No	Yes	Julie Mui	3 RRP, 2 Colormetric		Julie Mui, Industrial Hygienist	8/17/2018
65	2	201	Primary	Classroom 201	W3	Flaking paint, efflorescence to side of Window 5 with debris.	Yes	Yes	Yes	Yes	Yes	Yes	Yes	Yes	Yes	Yes	No	No	Yes	Julie Mui	3 RRP, 2 Colormetric		Julie Mui, Industrial Hygienist	8/17/2018
66	2	201	Primary	Classroom 201	W4	Flaking paint at wall near entrance.	Yes	Yes	Yes	Yes	Yes	Yes	Yes	Yes	Yes	Yes	No	No	Yes	Julie Mui	3RRP, 3 Colormetric		Julie Mui, Industrial Hygienist	8/17/2018
67	2	201A	Storage	Classroom 201 Closet	W2	Flaking paint at left side of window with debris.	Yes	Yes	Yes	Yes	Yes	Yes	Yes	Yes	Yes	Yes	No	No	Yes	Julie Mui	3 RRP, 2 Colormetric		Julie Mui, Industrial Hygienist	8/17/2018
68	2	201A	Storage	Classroom 201 Closet	W4	Flaking paint, plaster damage near entrance	Yes	Yes	Yes	Yes	Yes	Yes	Yes	Yes	Yes	Yes	No	No	Yes	Julie Mui	3RRP, 2 Colormetric		Julie Mui, Industrial Hygienist	8/17/2018
69	2	202	Primary	Classroom 202	Ceiling	Flaking paint above windows	Yes	Yes	Yes	Yes	Yes	Yes	Yes	Yes	Yes	Yes	No	No	Yes	Julie Mui	3 RRP, 1 Colormetric		Julie Mui, Industrial Hygienist	8/22/2018
70	2	202	Primary	Classroom 202	W2	Flaking paint, plaster damage near entrance	Yes	Yes	Yes	Yes	Yes	Yes	Yes	Yes	Yes	Yes	No	No	Yes	Julie Mui	3 RRP, 1 Colormetric		Julie Mui, Industrial Hygienist	8/22/2018
71	2	202	Primary	Classroom 202	W4	Flaking paint at sides of windows and behind radiator. Debris	Yes	Yes	Yes	Yes	Yes	Yes	Yes	Yes	Yes	Yes	No	No	Yes	Julie Mui	3 RRP, 1 Colormetric		Julie Mui, Industrial Hygienist	8/22/2018
72	2	203	Primary	Classroom 203	Ceiling	Flaking paint at windows.	Yes	Yes	Yes	Yes	Yes	Yes	Yes	Yes	Yes	Yes	No	No	Yes	Julie Mui	3 RRP, 1 Colormetric		Julie Mui, Industrial Hygienist	8/23/2018
73	2	203	Primary	Classroom 203	W1	Flaking paint above and below blackboard	Yes	Yes	Yes	Yes	Yes	Yes	Yes	Yes	Yes	Yes	No	No	Yes	Julie Mui	3 RRP, 1 Colormetric		Julie Mui, Industrial Hygienist	8/23/2018
74	2	203	Primary	Classroom 203	W2	Flaking paint near entrance and above and below bulletin board.	Yes	Yes	Yes	Yes	Yes	Yes	Yes	Yes	Yes	Yes	No	No	Yes	Julie Mui	3 RRP, 1 Colormetric		Julie Mui, Industrial Hygienist	8/23/2018
75	2	203	Primary	Classroom 203	W3	Flaking at and around windows on walls.	Yes	Yes	Yes	Yes	Yes	Yes	Yes	Yes	Yes	Yes	No	No	Yes	Julie Mui	3 RRP, 1 Colormetric		Julie Mui, Industrial Hygienist	8/23/2018
76	2	203A	Storage	Classroom 203 Closet	W3	Flaking paint, damaged plaster.	Yes	Yes	Yes	Yes	Yes	Yes	Yes	Yes	Yes	Yes	No	No	Yes	Julie Mui	3 RRP, 1 Colormetric		Julie Mui, Industrial Hygienist	8/23/2018
77	2	203A	Storage	Classroom 203 Closet	W4	Spalling paint/plaster.	Yes	Yes	Yes	Yes	Yes	Yes	Yes	Yes	Yes	Yes	No	No	Yes	Julie Mui	3 RRP, 1 Colormetric		Julie Mui, Industrial Hygienist	8/23/2018
78	2	204	Primary	Classroom 204	Ceiling	Flaking paint at windows	Yes	Yes	Yes	Yes	Yes	Yes	Yes	Yes	Yes	Yes	Yes	Yes	Yes	Julie Mui	2 RRP, 1 Colormetric		Julie Mui, Industrial Hygienist	10/2/2018
79	2	204	Primary	Classroom 204	W1	Flaking paint below blackboard	Yes	Yes	Yes	Yes	Yes	Yes	Yes	Yes	Yes	Yes	Yes	Yes	Yes	Julie Mui	2 RRP, 1 Colormetric		Julie Mui, Industrial Hygienist	10/2/2018
80	2	204	Primary	Classroom 204	W3	Flaking paint at walls by Windows 1 & 4	Yes	Yes	Yes	Yes	Yes	Yes	Yes	Yes	Yes	Yes	Yes	Yes	Yes	Julie Mui	2 RRP, 1 Colormetric		Julie Mui, Industrial Hygienist	10/2/2018
81	2	204	Primary	Classroom 204	W4	Flaking paint below blackboard	Yes	Yes	Yes	Yes	Yes	Yes	Yes	Yes	Yes	Yes	Yes	Yes	Yes	Julie Mui	2 RRP, 1 Colormetric		Julie Mui, Industrial Hygienist	10/2/2018
82	2	204A	Storage	Classroom 204 Closet	W1	Flaking paint at wall.	Yes	Yes	Yes	Yes	Yes	Yes	Yes	Yes	Yes	Yes	Yes	Yes	Yes	Julie Mui	2 RRP, 1 Colormetric		Julie Mui, Industrial Hygienist	10/2/2018
83	2	205	Primary	Classroom 205	Ceiling	Flaking paint near windows.	Yes	Yes	Yes	Yes	Yes	Yes	Yes	Yes	Yes	Yes	Yes	Yes	Yes	Julie Mui	3 RRP, 1 Colormetric		Julie Mui, Industrial Hygienist	10/5/2018
84	2	205	Primary	Classroom 205	W1	Flaking paint at front door, near entrance, and below blackboard.	Yes	Yes	Yes	Yes	Yes	Yes	Yes	Yes	Yes	Yes	Yes	Yes	Yes	Julie Mui	3 RRP, 1 Colormetric		Julie Mui, Industrial Hygienist	10/5/2018
85	2	205	Primary	Classroom 205	W2	Flaking paint near entrance.	Yes	Yes	Yes	Yes	Yes	Yes	Yes	Yes	Yes	Yes	Yes	Yes	Yes	Julie Mui	3 RRP, 1 Colormetric		Julie Mui, Industrial Hygienist	10/5/2018
86	2	205	Primary	Classroom 205	W3	Flaking paint by Windows 1 & 4	Yes	Yes	Yes	Yes	Yes	Yes	Yes	Yes	Yes	Yes	Yes	Yes	Yes	Julie Mui	3 RRP, 1 Colormetric		Julie Mui, Industrial Hygienist	10/5/2018
87	2	205	Primary	Classroom 205	W4	Flaking paint below phone near entrance	Yes	Yes	Yes	Yes	Yes	Yes	Yes	Yes	Yes	Yes	Yes	Yes	Yes	Julie Mui	3 RRP, 1 Colormetric		Julie Mui, Industrial Hygienist	10/5/2018
88	2	206	Primary	Classroom 206	Ceiling	Flaking paint at windows	Yes	Yes	Yes	Yes	Yes	Yes	Yes	Yes	Yes	Yes	Yes	Yes	Yes	Julie Mui	3 RRP, 1 Colormetric		Julie Mui, Industrial Hygienist	10/5/2018
89	2	206	Primary	Classroom 206	W1	Chipped paint below blackboard	Yes	Yes	Yes	Yes	Yes	Yes	Yes	Yes	Yes	Yes	Yes	Yes	Yes	Julie Mui	3 RRP, 1 Colormetric		Julie Mui, Industrial Hygienist	10/5/2018
90	2	206	Primary	Classroom 206	W2	Chipped paint near entrance	Yes	Yes	Yes	Yes	Yes	Yes	Yes	Yes	Yes	Yes	Yes	Yes	Yes	Julie Mui	3 RRP, 2 Colormetric		Julie Mui, Industrial Hygienist	10/5/2018
91	2	206	Primary	Classroom 206	W3	Flaking paint below windows and behind radiator	Yes	Yes	Yes	Yes	Yes	Yes	Yes	Yes	Yes	Yes	Yes	Yes	Yes	Julie Mui	3 RRP, 1 Colormetric		Julie Mui, Industrial Hygienist	10/5/2018
92	2	207	Primary	Classroom 207	Ceiling	Flaking paint at windows	Yes	Yes	Yes	Yes	Yes	Yes	Yes	Yes	Yes	Yes	Yes	Yes	Yes	Julie Mui	3 RRP, 1 Colormetric		Julie Mui, Industrial Hygienist	10/15/2018
93	2	207	Primary	Classroom 207	W1	Flaking paint by entrance and below blackboard	Yes	Yes	Yes	Yes	Yes	Yes	Yes	Yes	Yes	Yes	Yes	Yes	Yes	Julie Mui	3 RRP, 1 Colormetric		Julie Mui, Industrial Hygienist	10/15/2018
94	2	207	Primary	Classroom 207	W2	Flaking paint above blackboard	Yes	Yes	Yes	Yes	Yes	Yes	Yes	Yes	Yes	Yes	Yes	Yes	Yes	Julie Mui	3 RRP, 1 Colormetric		Julie Mui, Industrial Hygienist	10/15/2018
95	2	207	Primary	Classroom 207	W3	Flaking paint below and around windows	Yes	Yes	Yes	Yes	Yes	Yes	Yes	Yes	Yes	Yes	Yes	Yes	Yes	Julie Mui	3 RRP, 1 Colormetric		Julie Mui, Industrial Hygienist	10/15/2018
96	2	208	Primary	Classroom 208	W2	Flaking paint above blackboard	Yes	Yes	Yes	Yes	Yes	Yes	Yes	Yes	Yes	Yes	Yes	Yes	Yes	Julie Mui	3 RRP, 1 Colormetric		Julie Mui, Industrial Hygienist	10/10/2018
97	2	208	Primary	Classroom 208	W3	Flaking paint around and below window 1. Flaking paint at sides of window 5. Flaking paint at pipe. Paint debris at window 4 sill.	Yes	Yes	Yes	Yes	Yes	Yes	Yes	Yes	Yes	Yes	Yes	Yes	Yes	Julie Mui	3 RRP, 1 Colormetric		Julie Mui, Industrial Hygienist	10/10/2018
98	2	208	Primary	Classroom 208	W4	Flaking paint by entrance and closet.	Yes	Yes	Yes	Yes	Yes	Yes	Yes	Yes	Yes	Yes	Yes	Yes	Yes	Julie Mui	3 RRP, 1 Colormetric		Julie Mui, Industrial Hygienist	10/10/2018
99	2	208A	Storage	Classroom 208 Closet	W2	Flaking paint at pipe.	Yes	Yes	Yes	Yes	Yes	Yes	Yes	Yes	Yes	Yes	Yes	Yes	Yes	Julie Mui	3 RRP, 1 Colormetric		Julie Mui, Industrial Hygienist	10/10/2018

100	2	209	Primary	Classroom 209	Ceiling	Flaking paint at ceiling.	Yes	Yes	Yes	Yes	Yes	Yes	Yes	Yes	Yes	Yes	Yes	Yes	Yes	Julie Mui	3 RRP, 1 Colormetric	Julie Mui, Industrial Hygienist	10/16/2018
101	2	209	Primary	Classroom 209	W1	Flaking paint below blackboard	Yes	Yes	Yes	Yes	Yes	Yes	Yes	Yes	Yes	Yes	Yes	Yes	Yes	Julie Mui	3 RRP, 1 Colormetric	Julie Mui, Industrial Hygienist	10/16/2018
102	2	209	Primary	Classroom 209	W2	Flaking paint near entrance	Yes	Yes	Yes	Yes	Yes	Yes	Yes	Yes	Yes	Yes	Yes	Yes	Yes	Julie Mui	3 RRP, 1 Colormetric	Julie Mui, Industrial Hygienist	10/16/2018
103	2	209	Primary	Classroom 209	W3	Flaking paint below windows	Yes	Yes	Yes	Yes	Yes	Yes	Yes	Yes	Yes	Yes	Yes	Yes	Yes	Julie Mui	3 RRP, 1 Colormetric	Julie Mui, Industrial Hygienist	10/16/2018
104	2	209	Primary	Classroom 209	W4	Flaking paint by entrance and above blackboard	Yes	Yes	Yes	Yes	Yes	Yes	Yes	Yes	Yes	Yes	Yes	Yes	Yes	Julie Mui	3 RRP, 1 Colormetric	Julie Mui, Industrial Hygienist	10/16/2018
105	2	210	Primary	Classroom 210	W1	Flaking paint below blackboard	Yes	Yes	Yes	Yes	Yes	Yes	Yes	Yes	Yes	Yes	Yes	Yes	Yes	Julie Mui	3 RRP, 1 Colormetric	Julie Mui, Industrial Hygienist	10/22/2018
106	2	210	Primary	Classroom 210	W2	Flaking paint near entrance, above blackboard and on pipe.	Yes	Yes	Yes	Yes	Yes	Yes	Yes	Yes	Yes	Yes	Yes	Yes	Yes	Julie Mui	3 RRP, 1 Colormetric	Julie Mui, Industrial Hygienist	10/22/2018
107	2	210	Primary	Classroom 210	W3	Flaking paint below and around windows and on pipe.	Yes	Yes	Yes	Yes	Yes	Yes	Yes	Yes	Yes	Yes	Yes	Yes	Yes	Julie Mui	3 RRP, 1 Colormetric	Julie Mui, Industrial Hygienist	10/22/2018
108	2	210A	Storage	Classroom 210 Closet	Ceiling	Flaking paint at ceiling.	Yes	Yes	Yes	Yes	Yes	Yes	Yes	Yes	Yes	Yes	Yes	Yes	Yes	Julie Mui	3 RRP, 1 Colormetric	Julie Mui, Industrial Hygienist	10/22/2018
109	2	210A	Storage	Classroom 210 Closet	W4	Flaking paint at wall with debris	Yes	Yes	Yes	Yes	Yes	Yes	Yes	Yes	Yes	Yes	Yes	Yes	Yes	Julie Mui	3 RRP, 1 Colormetric	Julie Mui, Industrial Hygienist	10/22/2018
110	2	203B	Student Restrooms - Female (4-12)	Girl's Restroom by Stairwell	Ceiling	Efflorescence at ceiling.	Yes	Yes	Yes	Yes	Yes	Yes	Yes	Yes	Yes	Yes	No	No	Yes		No RRP wipes or colorimetric wipes were collected because floor was painted	Isa Haj, Industrial Hygienist	11/8/2018
111	2	H21	Circulation (Hallway)	Hallway at Rooms 201 to 203	Floor	Chipped paint at floors	No RRP	No RRP	No RRP	No RRP	No RRP	No RRP	No RRP	No RRP	No RRP	No RRP	Yes	Yes	Yes	Julie Mui	No RRP	Julie Mui, Industrial Hygienist	10/11/2018
112	2	H22	Circulation (Hallway)	Hallway at Rooms 204 to 207	Floor	Chipped paint at floors	No RRP	No RRP	No RRP	No RRP	No RRP	No RRP	No RRP	No RRP	No RRP	No RRP	Yes	Yes	Yes	Julie Mui	No RRP	Julie Mui, Industrial Hygienist	10/12/2018
113	2	H22	Circulation (Hallway)	Hallway at Rooms 204 to 207	W3	Flaking paint at windows 1 & 2.	Yes	Yes	Yes	Yes	Yes	Yes	Yes	Yes	Yes	Yes	Yes	Yes	Yes	Julie Mui	3 RRP on 10/9/2018 and 3 RRP on 10/15/2018	Julie Mui, Industrial Hygienist	10/9/2018 and 10/15/2018
114	2	H23	Circulation (Hallway)	Hallway at Rooms 208 to 210	Floor	Chipped paint at floors	No RRP	No RRP	No RRP	No RRP	No RRP	No RRP	No RRP	No RRP	No RRP	No RRP	Yes	Yes	Yes	Julie Mui	No RRP	Julie Mui, Industrial Hygienist	10/17/2018
115	2	217	Administrative Office	Health Service Office	Ceiling	Flaking paint at windows 4.	Yes	Yes	Yes	Yes	Yes	Yes	Yes	Yes	Yes	Yes	Yes	Yes	Yes	Julie Mui	3 RRP, 1 Colormetric	Julie Mui, Industrial Hygienist	10/17/2018
116	2	217	Administrative Office	Health Service Office	W1	Flaking paint at baseboards	Yes	Yes	Yes	Yes	Yes	Yes	Yes	Yes	Yes	Yes	Yes	Yes	Yes	Julie Mui	3 RRP, 1 Colormetric	Julie Mui, Industrial Hygienist	10/17/2018
117	2	217	Administrative Office	Health Service Office	W2	Flaking paint at baseboards	Yes	Yes	Yes	Yes	Yes	Yes	Yes	Yes	Yes	Yes	Yes	Yes	Yes	Julie Mui	3 RRP, 1 Colormetric	Julie Mui, Industrial Hygienist	10/17/2018
118	2	217	Administrative Office	Health Service Office	W3	Flaking paint at baseboards	Yes	Yes	Yes	Yes	Yes	Yes	Yes	Yes	Yes	Yes	Yes	Yes	Yes	Julie Mui	3 RRP, 1 Colormetric	Julie Mui, Industrial Hygienist	10/17/2018
119	2	217	Administrative Office	Health Service Office	W4	Flaking paint at baseboards and window casing.	Yes	Yes	Yes	Yes	Yes	Yes	Yes	Yes	Yes	Yes	Yes	Yes	Yes	Julie Mui	3 RRP, 1 Colormetric	Julie Mui, Industrial Hygienist	10/17/2018
120	2	215	Health Service Room	Nurse's Office across from Room 201	W1	Flaking paint near entrance.	Yes	Yes	Yes	Yes	Yes	Yes	Yes	Yes	Yes	Yes	Yes	Yes	Yes	Julie Mui	3 RRP, 1 Colormetric	Julie Mui, Industrial Hygienist	10/9/2018
121	2	215	Health Service Room	Nurse's Office across from Room 201	W3	Flaking paint below and at sides of windows	Yes	Yes	Yes	Yes	Yes	Yes	Yes	Yes	Yes	Yes	Yes	Yes	Yes	Julie Mui	3 RRP, 1 Colormetric	Julie Mui, Industrial Hygienist	10/9/2018
122	2	216	Student Restrooms - Male/Female	Nurse's Office Restroom	W3	Flaking paint below and to the sides of windows	Yes	Yes	Yes	Yes	Yes	Yes	Yes	Yes	Yes	Yes	Yes	Yes	Yes	Julie Mui	3 RRP, 1 Colormetric	Julie Mui, Industrial Hygienist	10/9/2018
123	2	215	Health Service Room	Nurse's Office across from Room 201	W2	Flaking paint below windows	Yes	Yes	Yes	Yes	Yes	Yes	Yes	Yes	Yes	Yes	Yes	Yes	Yes	Julie Mui	3 RRP, 1 Colormetric	Julie Mui, Industrial Hygienist	10/9/2018
124	2	211	Administrative Office	Room 210A Office	W3	Flaking paint around windows with debris.	Yes	Yes	Yes	Yes	Yes	Yes	Yes	Yes	Yes	Yes	Yes	Yes	Yes	Julie Mui	3 RRP, 1 Colormetric	Julie Mui, Industrial Hygienist	10/19/2018
125	2	212	Administrative Office	Room 212 across from Room 207	Ceiling	Flaking paint, efflorescence at ceiling.	Yes	Yes	Yes	Yes	Yes	Yes	Yes	Yes	Yes	Yes	Yes	Yes	Yes	Julie Mui	3 RRP, 1 Colormetric	Julie Mui, Industrial Hygienist	10/25/2018
126	2	212	Administrative Office	Room 212 across from Room 207	W2	Flaking paint above and around windows with debris.	Yes	Yes	Yes	Yes	Yes	Yes	Yes	Yes	Yes	Yes	Yes	Yes	Yes	Julie Mui	3 RRP, 1 Colormetric	Julie Mui, Industrial Hygienist	10/25/2018
127	1	113	Auditorium	Auditorium	Ceiling	Flaking paint at ceiling.	Yes	Yes	Yes	Yes	Yes	Yes	Yes	Yes	Yes	No	No	Yes	Julie Mui	2 RRP, 1 Colormetric	Julie Mui, Industrial Hygienist	8/7/2018	
128	1	113	Auditorium	Auditorium	W2	Flaking paint along walls, above windows, near exit door.	Yes	Yes	Yes	Yes	Yes	Yes	Yes	Yes	Yes	Yes	No	No	Yes	Julie Mui	2 RRP, 1 Colormetric	Julie Mui, Industrial Hygienist	8/7/2018
129	1	113	Auditorium	Auditorium	W4	Flaking paint along walls, above windows, near exit door.	Yes	Yes	Yes	Yes	Yes	Yes	Yes	Yes	Yes	Yes	No	No	Yes	Julie Mui	2 RRP, 1 Colormetric	Julie Mui, Industrial Hygienist	8/7/2018
130	1	107B	Student Restrooms - Male (4-12)	Boy's Restroom by Stairwell	Ceiling	Flaking paint at ceiling.	Yes	Yes	Yes	Yes	Yes	Yes	Yes	Yes	Yes	Yes	No	No	Yes		No RRP wipes or colorimetric wipes were collected because floor and windowsill were painted	Isa Haj, Industrial Hygienist	11/15/2018
131	1	107B	Student Restrooms - Male (4-12)	Boy's Restroom by Stairwell	W3	Flaking paint around windows and the radiator itself.	Yes	Yes	Yes	Yes	Yes	Yes	Yes	Yes	Yes	Yes	No	No	Yes		No RRP wipes or colorimetric wipes were collected because floor and windowsill were painted	Isa Haj, Industrial Hygienist	11/15/2018
132	1	107B	Student Restrooms - Male (4-12)	Boy's Restroom by Stairwell	W4	Flaking paint at wall.	Yes	Yes	Yes	Yes	Yes	Yes	Yes	Yes	Yes	Yes	No	No	Yes		No RRP wipes or colorimetric wipes were collected because floor and windowsill were painted	Isa Haj, Industrial Hygienist	11/15/2018
133	1	101	Primary	Classroom 101	Ceiling	Flaking paint near windows	Yes	Yes	Yes	Yes	Yes	Yes	Yes	Yes	Yes	Yes	No	No	Yes	Alyssa Cartagena, Industrial Hygienist	3 RRP, 1 Colormetric	Alyssa Cartagena, Industrial Hygienist	8/13/2018
134	1	101	Primary	Classroom 101	W1	Flaking paint below blackboard and above closet door.	Yes	Yes	Yes	Yes	Yes	Yes	Yes	Yes	Yes	Yes	No	No	Yes	Alyssa Cartagena	3 RRP, 1 Colormetric	Alyssa Cartagena, Industrial Hygienist	8/13/2018
135	1	101	Primary	Classroom 101	W2	Flaking paint near entrance.	Yes	Yes	Yes	Yes	Yes	Yes	Yes	Yes	Yes	Yes	No	No	Yes	Alyssa Cartagena	3 RRP, 1 Colormetric	Alyssa Cartagena, Industrial Hygienist	8/13/2018
136	1	101	Primary	Classroom 101	W3	Flaking paint and efflorescence all around windows	Yes	Yes	Yes	Yes	Yes	Yes	Yes	Yes	Yes	Yes	No	No	Yes	Alyssa Cartagena	3 RRP, 1 Colormetric	Alyssa Cartagena, Industrial Hygienist	8/13/2018
137	1	101	Primary	Classroom 101	W4	Flaking paint near entrance.	Yes	Yes	Yes	Yes	Yes	Yes	Yes	Yes	Yes	Yes	No	No	Yes	Alyssa Cartagena	3 RRP, 1 Colormetric	Alyssa Cartagena, Industrial Hygienist	8/13/2018
138	1	101A	Storage	Classroom 101 Closet	W4	Flaking paint at unattached coat rack.	Yes	Yes	Yes	Yes	Yes	Yes	Yes	Yes	Yes	Yes	No	No	Yes	Alyssa Cartagena	3 RRP, 1 Colormetric	Alyssa Cartagena, Industrial Hygienist	8/13/2018
139	1	101A	Student Restrooms - Male/Female (Classroom)	Classroom 101 Restroom	Ceiling	Flaking paint	Yes	Yes	Yes	Yes	Yes	Yes	Yes	Yes	Yes	Yes	No	No	Yes	Julie Mui	3 RRP, 1 Colormetric	Julie Mui, Industrial Hygienist	8/14/2018

140	1	101A	Student Restrooms - Male/Female (Classroom)	Classroom 101 Restroom	W1	Flaking paint	Yes	Yes	Yes	Yes	Yes	Yes	Yes	Yes	Yes	Yes	No	No	Yes	Julie Mui	3 RRP, 1 Colorimetric	Julie Mui, Industrial Hygienist	8/14/2018
141	1	101A	Student Restrooms - Male/Female (Classroom)	Classroom 101 Restroom	W2	Flaking paint	Yes	Yes	Yes	Yes	Yes	Yes	Yes	Yes	Yes	Yes	No	No	Yes	Julie Mui	3 RRP, 1 Colorimetric	Julie Mui, Industrial Hygienist	8/14/2018
142	1	101A	Student Restrooms - Male/Female (Classroom)	Classroom 101 Restroom	W3	Flaking paint	Yes	Yes	Yes	Yes	Yes	Yes	Yes	Yes	Yes	Yes	No	No	Yes	Julie Mui	3 RRP, 1 Colorimetric	Julie Mui, Industrial Hygienist	8/14/2018
143	1	101A	Student Restrooms - Male/Female (Classroom)	Classroom 101 Restroom	W4	Flaking paint	Yes	Yes	Yes	Yes	Yes	Yes	Yes	Yes	Yes	Yes	No	No	Yes	Julie Mui	3 RRP, 1 Colorimetric	Julie Mui, Industrial Hygienist	8/14/2018
144	1	102	Primary	Classroom 102	Ceiling	Flaking paint at windows.	Yes	Yes	Yes	Yes	Yes	Yes	Yes	Yes	Yes	Yes	Yes	Yes	Yes	Julie Mui	3 RRP, 1 Colorimetric	Julie Mui, Industrial Hygienist	10/24/2018
145	1	102	Primary	Classroom 102	W1	Flaking paint above blackboard	Yes	Yes	Yes	Yes	Yes	Yes	Yes	Yes	Yes	Yes	Yes	Yes	Yes	Julie Mui	3 RRP, 1 Colorimetric	Julie Mui, Industrial Hygienist	10/24/2018
146	1	102	Primary	Classroom 102	W2	Flaking paint near entrance.	Yes	Yes	Yes	Yes	Yes	Yes	Yes	Yes	Yes	Yes	Yes	Yes	Yes	Julie Mui	3 RRP, 1 Colorimetric	Julie Mui, Industrial Hygienist	10/24/2018
147	1	102	Primary	Classroom 102	W3	Flaking paint all around windows.	Yes	Yes	Yes	Yes	Yes	Yes	Yes	Yes	Yes	Yes	Yes	Yes	Yes	Julie Mui	3 RRP, 1 Colorimetric	Julie Mui, Industrial Hygienist	10/24/2018
148	1	102	Primary	Classroom 102	W4	Flaking paint near entrance and above blackboard	Yes	Yes	Yes	Yes	Yes	Yes	Yes	Yes	Yes	Yes	Yes	Yes	Yes	Julie Mui	3 RRP, 1 Colorimetric	Julie Mui, Industrial Hygienist	10/24/2018
149	1	102A	Storage	Classroom 102 Closet	W4	Flaking paint by coat hanger	Yes	Yes	Yes	Yes	Yes	Yes	Yes	Yes	Yes	Yes	Yes	Yes	Yes	Julie Mui	3 RRP, 1 Colorimetric	Julie Mui, Industrial Hygienist	10/24/2018
150	1	103	Primary	Classroom 103	Ceiling	Flaking paint at windows.	Yes	Yes	Yes	Yes	Yes	Yes	Yes	Yes	Yes	Yes	No	No	Yes	Julie Mui	3 RRP, 1 Colorimetric	Julie Mui, Industrial Hygienist	8/14/2018
151	1	104	Primary	Classroom 104	Ceiling	Flaking paint at arch near entrance and windows	Yes	Yes	Yes	Yes	Yes	Yes	Yes	Yes	Yes	Yes	Yes	Yes	Yes	Julie Mui	3 RRP, 2 Colorimetric	Julie Mui, Industrial Hygienist	10/24/2018
152	1	104	Primary	Classroom 104	W1	Flaking paint above blackboard	Yes	Yes	Yes	Yes	Yes	Yes	Yes	Yes	Yes	Yes	Yes	Yes	Yes	Julie Mui	3 RRP, 1 Colorimetric	Julie Mui, Industrial Hygienist	10/24/2018
153	1	104	Primary	Classroom 104	W2	Flaking paint near entrance	Yes	Yes	Yes	Yes	Yes	Yes	Yes	Yes	Yes	Yes	Yes	Yes	Yes	Julie Mui	3 RRP, 1 Colorimetric	Julie Mui, Industrial Hygienist	10/24/2018
154	1	104	Primary	Classroom 104	W3	Flaking paint all around windows	Yes	Yes	Yes	Yes	Yes	Yes	Yes	Yes	Yes	Yes	Yes	Yes	Yes	Julie Mui	3 RRP, 1 Colorimetric	Julie Mui, Industrial Hygienist	10/24/2018
155	1	104	Primary	Classroom 104	W4	Flaking paint above blackboard and near entrance	Yes	Yes	Yes	Yes	Yes	Yes	Yes	Yes	Yes	Yes	Yes	Yes	Yes	Julie Mui	3 RRP, 1 Colorimetric	Julie Mui, Industrial Hygienist	10/24/2018
156	1	105	Primary	Classroom 105	Ceiling	Flaking paint at windows	Yes	Yes	Yes	Yes	Yes	Yes	Yes	Yes	Yes	Yes	Yes	Yes	Yes	Julie Mui	3 RRP, 1 Colorimetric	Julie Mui, Industrial Hygienist	11/1/2018
157	1	105	Primary	Classroom 105	W2	Flaking paint near entrance	Yes	Yes	Yes	Yes	Yes	Yes	Yes	Yes	Yes	Yes	Yes	Yes	Yes	Julie Mui	3 RRP, 2 Colorimetric	Julie Mui, Industrial Hygienist	11/1/2018
158	1	105	Primary	Classroom 105	W3	Flaking paint around and below windows	Yes	Yes	Yes	Yes	Yes	Yes	Yes	Yes	Yes	Yes	Yes	Yes	Yes	Julie Mui	3 RRP, 1 Colorimetric	Julie Mui, Industrial Hygienist	11/1/2018
159	1	106	Primary	Classroom 106	Ceiling	Flaking paint at windows	Yes	Yes	Yes	Yes	Yes	Yes	Yes	Yes	Yes	Yes	Yes	Yes	Yes	Julie Mui	3 RRP, 1 Colorimetric	Julie Mui, Industrial Hygienist	11/2/2018
160	1	106	Primary	Classroom 106	W3	Flaking paint below window 1 and debris at window 5	Yes	Yes	Yes	Yes	Yes	Yes	Yes	Yes	Yes	Yes	Yes	Yes	Yes	Julie Mui	3 RRP, 1 Colorimetric	Julie Mui, Industrial Hygienist	11/2/2018
161	1	107	Primary	Classroom 107	Ceiling	Flaking paint near entrance and at windows	Yes	Yes	Yes	Yes	Yes	Yes	Yes	Yes	Yes	Yes	No	No	Yes	Julie Mui	3 RRP, 1 Colorimetric	Julie Mui, Industrial Hygienist	8/16/2018
162	1	107	Primary	Classroom 107	W2	Flaking paint near entrance	Yes	Yes	Yes	Yes	Yes	Yes	Yes	Yes	Yes	Yes	No	No	Yes	Julie Mui	3 RRP, 1 Colorimetric	Julie Mui, Industrial Hygienist	8/16/2018
163	1	107	Primary	Classroom 107	W3	Flaking paint below and around windows	Yes	Yes	Yes	Yes	Yes	Yes	Yes	Yes	Yes	Yes	No	No	Yes	Julie Mui	3 RRP, 1 Colorimetric	Julie Mui, Industrial Hygienist	8/16/2018
164	1	108	Primary	Classroom 108	Ceiling	Flaking paint at ceiling at window 3 - areas that were missed.	Yes	Yes	Yes	Yes	Yes	Yes	Yes	Yes	Yes	Yes	No	No	Yes	Julie Mui	3 RRP, 1 Colorimetric	Julie Mui, Industrial Hygienist	8/14/2018
165	1	108A	Storage	Classroom 108 Closet	W2	Paint debris on windows sill and floor.	Yes	Yes	Yes	Yes	Yes	Yes	Yes	Yes	Yes	Yes	No	No	Yes	Julie Mui	3 RRP, 1 Colorimetric	Julie Mui, Industrial Hygienist	8/14/2018
166	1	109	Primary	Classroom 109	Ceiling	Flaking paint at windows.	Yes	Yes	Yes	Yes	Yes	Yes	Yes	Yes	Yes	Yes	No	No	Yes	Julie Mui	3 RRP, 1 Colorimetric	Julie Mui, Industrial Hygienist	8/22/2018
167	1	109	Primary	Classroom 109	W1	Flaking paint below blackboard	Yes	Yes	Yes	Yes	Yes	Yes	Yes	Yes	Yes	Yes	No	No	Yes	Julie Mui	3 RRP, 1 Colorimetric	Julie Mui, Industrial Hygienist	8/22/2018
168	1	109	Primary	Classroom 109	W2	Flaking paint near entrance.	Yes	Yes	Yes	Yes	Yes	Yes	Yes	Yes	Yes	Yes	No	No	Yes	Julie Mui	3 RRP, 1 Colorimetric	Julie Mui, Industrial Hygienist	8/22/2018
169	1	109	Primary	Classroom 109	W3	Flaking paint around window 5.	Yes	Yes	Yes	Yes	Yes	Yes	Yes	Yes	Yes	Yes	No	No	Yes	Julie Mui	3 RRP, 1 Colorimetric	Julie Mui, Industrial Hygienist	8/22/2018
170	1	109	Primary	Classroom 109	W4	Cracking paint near entrance.	Yes	Yes	Yes	Yes	Yes	Yes	Yes	Yes	Yes	Yes	No	No	Yes	Julie Mui	3 RRP, 1 Colorimetric	Julie Mui, Industrial Hygienist	8/22/2018
171	1	110	Primary	Classroom 110	Ceiling	Flaking paint at windows.	Yes	Yes	Yes	Yes	Yes	Yes	Yes	Yes	Yes	Yes	No	No	Yes	Julie Mui	3 RRP, 1 Colorimetric	Julie Mui, Industrial Hygienist	8/31/2018
172	1	110	Primary	Classroom 110	W3	Paint debris on window sills, floor, and desk from painting activities.	Yes	Yes	Yes	Yes	Yes	Yes	Yes	Yes	Yes	Yes	No	No	Yes	Julie Mui	3 RRP, 1 Colorimetric	Julie Mui, Industrial Hygienist	8/31/2018
173	1	110	Primary	Classroom 110	W4	Gouged paint near entrance.	Yes	Yes	Yes	Yes	Yes	Yes	Yes	Yes	Yes	Yes	No	No	Yes	Julie Mui	3 RRP, 1 Colorimetric	Julie Mui, Industrial Hygienist	8/31/2018
174	1	110A	Storage	Classroom 110 Closet	W4	Paint debris left on sill from painting activities.	Yes	Yes	Yes	Yes	Yes	Yes	Yes	Yes	Yes	Yes	No	No	Yes	Julie Mui	3 RRP, 1 Colorimetric	Julie Mui, Industrial Hygienist	8/31/2018
175	1	S10*	Stairs	Fire Tower	Ceiling	Flaking paint at ceiling										No	No						
176	1	S10*	Stairs	Fire Tower	Floor	Flaking paint at floor perimeter.										No	No						
177	1	S10*	Stairs	Fire Tower	W1	Flaking paint at walls.										No	No						
178	1	S10*	Stairs	Fire Tower	W2	Flaking paint at walls.										No	No						
179	1	S10*	Stairs	Fire Tower	W3	Flaking paint at walls.										No	No						
180	1	S10*	Stairs	Fire Tower	W4	Flaking paint at walls.										No	No						
181	1	103B	Student Restrooms - Female (4-12)	Girl's Restroom by Stairwell	Ceiling	Flaking paint at ceiling near entrance.	Yes	Yes	Yes	Yes	Yes	Yes	Yes	Yes	Yes	Yes	No	No	Yes		No RRP wipes or colorimetric wipes were collected because floor was painted	Jackie Neiman, Industrial Hygienist	11/21/18
182	1	103B	Student Restrooms - Female (4-12)	Girl's Restroom by Stairwell	W2	Flaking paint at wall and pipe.	Yes	Yes	Yes	Yes	Yes	Yes	Yes	Yes	Yes	Yes	No	No	Yes		No RRP wipes or colorimetric wipes were collected because floor was painted	Jackie Neiman, Industrial Hygienist	11/21/18
183	1	H11	Circulation (Hallway)	Hallway at Rooms 101 to 103	Floor	Chipped paint at floors.	No RRP	No RRP	No RRP	No RRP	No RRP	No RRP	No RRP	No RRP	No RRP	No RRP	No	No	No		No RRP	Isa Haj, Industrial Hygienist	12/3/2018
184	1	H12	Circulation (Hallway)	Hallway at Rooms 104 to 107	Ceiling	Cracked paint on ceiling across from Boys Room	Yes	Yes	Yes	Yes	Yes	Yes	Yes	Yes	Yes	Yes	No	No	Yes	Isa Haj	2 RRP, 1 Colorimetric	Isa Haj, Industrial Hygienist	11/26/18
185	1	H12	Circulation (Hallway)	Hallway at Rooms 104 to 107	Floor	Chipped paint at floors.	No RRP	No RRP	No RRP	No RRP	No RRP	No RRP	No RRP	No RRP	No RRP	No RRP	No	No	No		No RRP	Isa Haj, Industrial Hygienist	12/3/2018
186	1	H13	Circulation (Hallway)	Hallway at Rooms 108 to 110	Floor	Chipped paint at floors.	No RRP	No RRP	No RRP	No RRP	No RRP	No RRP	No RRP	No RRP	No RRP	No RRP	No	No	No		No RRP	Isa Haj, Industrial Hygienist	12/3/2018
187	1	H13	Circulation (Hallway)	Hallway at Rooms 108 to 110	W2	Cracked paint in closet across from Room 108	No RRP	No RRP	No RRP	No RRP	No RRP	No RRP	No RRP	No RRP	No RRP	No RRP	No	No	No		No RRP	Isa Haj, Industrial Hygienist	12/4/2018
188	1	115	Storage	Left side Storage off of Stage	Ceiling	Flaking paint at ceiling.	Yes	Yes	Yes	Yes	Yes	Yes	Yes	Yes	Yes	Yes	Yes	Yes	Yes		4 RRP, 3 Colorimetric	Julie Mui, Industrial Hygienist	11/2/18
189	1	115	Storage	Left side Storage off of Stage	W2	Flaking paint at walls. Debris on floor.	Yes	Yes	Yes	Yes	Yes	Yes	Yes	Yes	Yes	Yes	Yes	Yes	Yes		5 RRP, 3 Colorimetric	Julie Mui, Industrial Hygienist	11/2/18

190	1	115	Storage	Left side Storage off of Stage	W4	Flaking paint at walls and duct. Debris on Floor.	Yes	Yes	Yes	Yes	Yes	Yes	Yes	Yes	Yes	Yes	Yes	Yes	Yes	Yes	5 RRP, 3 Colorimetric	Julie Mui, Industrial Hygienist	11/2/18
191	1	1	Primary	Modular Classroom	Ceiling	Flaking paint at ceilings	Yes	Yes	Yes	Yes	Yes	Yes	Yes	Yes	Yes	Yes	Yes	Yes	Yes	Isa Haj	5 RRP, 1 Colormetric	Isa Haj, Industrial Hygienist	12/7/18
192	1	1	Primary	Modular Classroom	W3	Flaking paint at window sills and unit ventilator	Yes	Yes	Yes	Yes	Yes	Yes	Yes	Yes	Yes	Yes	Yes	Yes	Yes	Isa Haj	2 RRP, 1 Colormetric	Isa Haj, Industrial Hygienist	12/7/18
193	1	001A	Student Restrooms - Male/Female (Classroom)	Modular Classroom Restroom	Ceiling	Flaking paint at ceiling	Yes	Yes	Yes	Yes	Yes	Yes	Yes	Yes	Yes	Yes	Yes	Yes	Isa Haj	1 RRP, 1 Colormetric	Isa Haj, Industrial Hygienist	12/7/18	
194	1	117	Administrative Office	Principal's Office	Ceiling	Flaking paint at Window 3	Yes	Yes	Yes	Yes	Yes	Yes	Yes	Yes	Yes	Yes	No	No	Yes	Jackie Neiman	4 RRP, 1 Colorimetric	Jackie Neiman & Isa Haj, Industrial Hygienist	11/26/18
195	1	114	Storage	Right side Storage off of Stage	Ceiling	Flaking paint at ceiling	Yes	Yes	Yes	Yes	Yes	Yes	Yes	Yes	Yes	Yes	Yes	Yes	Julie Mui	10 RRP, 3 Colorimetric	Julie Mui, Industrial Hygienist	11/2/18	
196	1	114	Storage	Right side Storage off of Stage	W1	Flaking paint around door.	Yes	Yes	Yes	Yes	Yes	Yes	Yes	Yes	Yes	Yes	Yes	Yes	Julie Mui	1 RRP, 1 Colorimetric	Julie Mui, Industrial Hygienist	11/2/18	
197	1	114	Storage	Right side Storage off of Stage	W2	Flaking paint at wall and duct.	Yes	Yes	Yes	Yes	Yes	Yes	Yes	Yes	Yes	Yes	Yes	Yes	Julie Mui	2 RRP, 1 Colorimetric	Julie Mui, Industrial Hygienist	11/2/18	
198	1	114	Storage	Right side Storage off of Stage	W3	Flaking paint around window, debris on sill.	Yes	Yes	Yes	Yes	Yes	Yes	Yes	Yes	Yes	Yes	Yes	Yes	Julie Mui	1 RRP, 1 Colorimetric	Julie Mui, Industrial Hygienist	11/2/18	
199	1	114	Storage	Right side Storage off of Stage	W4	Flaking paint at walls, debris on floor and stored materials.	Yes	Yes	Yes	Yes	Yes	Yes	Yes	Yes	Yes	Yes	Yes	Yes	Julie Mui	4 RRP, 1 Colorimetric	Julie Mui, Industrial Hygienist	11/2/18	
200	1	111	Administrative Office	Room 111 Office	W3	Paint debris left on sill from painting activities.	Yes	Yes	Yes	Yes	Yes	Yes	Yes	Yes	Yes	Yes	No	Yes	Yes	Isa Haj, Industrial Hygienist	2 RRP, 1 Colorimetric	Isa Haj, Industrial Hygienist	11/6/2018
201	1	118	Restrooms, Staff - Male/Female	Staff Restroom near Room 101	W3	Flaking paint debris on window sill.	Yes	Yes	Yes	Yes	Yes	Yes	Yes	Yes	Yes	Yes	No	No	Yes	Yes	3 RRP, 1 Colorimetric	Isa Haj, Industrial Hygienist	11/9/2018
202	1	113A	Stage	Stage	W2	Flaking paint at walls.	Yes	Yes	Yes	Yes	Yes	Yes	Yes	Yes	Yes	No	No	Yes	Julie Mui	3 RRP, 1 Colormetric	Julie Mui, Industrial Hygienist	8/9/2018	
203	1	113A	Stage	Stage	W3	Flaking paint at walls.	Yes	Yes	Yes	Yes	Yes	Yes	Yes	Yes	Yes	No	No	Yes	Julie Mui	3 RRP, 2 Colormetric	Julie Mui, Industrial Hygienist	8/9/2018	
204	1	113A	Stage	Stage	W4	Flaking paint at walls.	Yes	Yes	Yes	Yes	Yes	Yes	Yes	Yes	Yes	No	No	Yes	Julie Mui	3 RRP, 1 Colormetric	Julie Mui, Industrial Hygienist	8/9/2018	
205	1	S09*	Stairs	Stairwell at Room 101 to Basement	Ceiling	Flaking paint at ceiling	Yes	Yes	Yes	Yes	Yes	Yes	Yes	Yes	Yes	No	No	Yes	Isa Haj	2 RRP, 1 Colormetric	Isa Haj, Industrial Hygienist	11/26/18	
206	1	S09*	Stairs	Stairwell at Room 101 to Basement	W1	Flaking paint at walls.	Yes	Yes	Yes	Yes	Yes	Yes	Yes	Yes	Yes	No	No	Yes	Isa Haj	8 RRP, 3 Colorimetric	Isa Haj, Industrial Hygienist	11/26/18	
207	1	S09*	Stairs	Stairwell at Room 101 to Basement	W2	Flaking paint at walls.	Yes	Yes	Yes	Yes	Yes	Yes	Yes	Yes	Yes	No	No	Yes	Isa Haj	Part of above	Isa Haj, Industrial Hygienist	11/26/18	
208	1	S09*	Stairs	Stairwell at Room 101 to Basement	W3	Flaking paint at walls.	Yes	Yes	Yes	Yes	Yes	Yes	Yes	Yes	Yes	No	No	Yes	Isa Haj	Part of above	Isa Haj, Industrial Hygienist	11/26/18	
209	1	S09*	Stairs	Stairwell at Room 101 to Basement	W4	Flaking paint at walls.	Yes	Yes	Yes	Yes	Yes	Yes	Yes	Yes	Yes	No	No	Yes	Isa Haj	Part of above	Isa Haj, Industrial Hygienist	11/26/18	
210	1	S6	Stairs	Stairwell at Room 103	Floor	Flaking paint debris at floors and sills on landing between 2nd and 3rd Floors.	Yes	Yes	Yes	Yes	Yes	Yes	Yes	Yes	Yes	No	No	Yes	Jackie Neiman	3 RRP, 1 Colormetric	Jackie Neiman, Industrial Hygienist	11/20/18	
211	1	S6	Stairs	Stairwell at Room 103	W1	Chipped paint at newel posts.	Yes	Yes	Yes	Yes	Yes	Yes	Yes	Yes	Yes	No	No	Yes	Jackie Neiman	Part of above	Jackie Neiman, Industrial Hygienist	11/20/18	
212	1	S6	Stairs	Stairwell at Room 103	W3	Flaking paint at 1st floor door and neighboring blue wall. Chipped paint at 2nd and 3rd floor doors.	Yes	Yes	Yes	Yes	Yes	Yes	Yes	Yes	Yes	No	No	Yes	Jackie Neiman	Part of above	Jackie Neiman, Industrial Hygienist	11/20/18	
213	1	S7	Stairs	Stairwell at Room 108	Floor	Flaking paint debris at floors and sills on landing between 2nd and 3rd Floors.	Yes	Yes	Yes	Yes	Yes	Yes	Yes	Yes	Yes	No	No	Yes	Jackie Neiman	3 RRP, 1 Colormetric	Jackie Neiman, Industrial Hygienist	11/20/18	
214	1	S7	Stairs	Stairwell at Room 108	W1	Chipped paint at newel posts.	Yes	Yes	Yes	Yes	Yes	Yes	Yes	Yes	Yes	No	No	Yes	Jackie Neiman	Part of above	Jackie Neiman, Industrial Hygienist	11/20/18	
215	1	S8	Stairs	Stairwell to Basement at Room 110	Ceiling	Flaking paint on ceiling.	Yes	Yes	Yes	Yes	Yes	Yes	Yes	Yes	Yes	No	No	Yes	Isa Haj	18 RRP, 3 Colorimetric	Isa Haj, Industrial Hygienist	11/27/18	
216	1	S8	Stairs	Stairwell to Basement at Room 110	W2	Flaking paint at wall and pipe.	Yes	Yes	Yes	Yes	Yes	Yes	Yes	Yes	Yes	No	No	Yes	Isa Haj	Part of above	Isa Haj, Industrial Hygienist	11/27/18	
217	1	S8	Stairs	Stairwell to Basement at Room 110	W3	Flaking paint at wall.	Yes	Yes	Yes	Yes	Yes	Yes	Yes	Yes	Yes	No	No	Yes	Isa Haj	Part of above	Isa Haj, Industrial Hygienist	11/27/18	
218	1	S8	Stairs	Stairwell to Basement at Room 110	W4	Flaking paint at wall.	Yes	Yes	Yes	Yes	Yes	Yes	Yes	Yes	Yes	No	No	Yes	Isa Haj	Part of above	Isa Haj, Industrial Hygienist	11/27/18	
219	0	7	Primary	Art Room	Floor	Chipped paint at floor near wall 3.	No RRP	No RRP	No RRP	No RRP	No RRP	No RRP	No RRP	No RRP	No RRP	No	No	No	Isa Haj, Industrial Hygienist	No RRP	Isa Haj, Industrial Hygienist	12/1/2018	
220	0	7	Primary	Art Room	W1	Flaking paint debris in small closet to left upon first entering Art Room.	No RRP	No RRP	No RRP	No RRP	No RRP	No RRP	No RRP	No RRP	No RRP	No	No	No	Isa Haj, Industrial Hygienist	No RRP	Isa Haj, Industrial Hygienist	12/1/2018	
221	0	7	Primary	Art Room	W4	Flaking paint debris on sill and floor.	No RRP	No RRP	No RRP	No RRP	No RRP	No RRP	No RRP	No RRP	No RRP	No	No	No	Isa Haj, Industrial Hygienist	No RRP	Isa Haj, Industrial Hygienist	12/1/2018	
222	0	007A	Storage	Art Room Storage	W1	Flaking paint at wall.	Yes	Yes	Yes	Yes	Yes	Yes	Yes	Yes	Yes	No	No	Yes	Isa Haj	5 RRP, 2 Colorimetric	Isa Haj, Industrial Hygienist	12/1/2018	
223	0	007A	Storage	Art Room Storage	W2	Flaking paint near ACPI	Yes	Yes	Yes	Yes	Yes	Yes	Yes	Yes	Yes	Yes	No	No	Yes	Isa Haj	Part of above	Isa Haj, Industrial Hygienist	12/1/2018
224	0	007B	Storage	Art Room Storage connecting Security Office	W1	Flaking paint at walls										No	No						
225	0	8	Student Restrooms - Male (4-12)	Boy's Restroom by Stairwell	Ceiling	Flaking paint at ceiling and on pipes	Yes	Yes	Yes	Yes	Yes	Yes	Yes	Yes	Yes	No	No	Yes	Isa Haj	12 RRP, 1 Colorimetric	Isa Haj, Industrial Hygienist	12/6/2018	
226	0	6	Cafeteria	Cafeteria/Gym	Ceiling	Flaking paint at ceilings at concrete beams and pipe penetrations.	Yes	Yes	Yes	Yes	Yes	Yes	Yes	Yes	Yes	No	No	Yes	Jackie Neiman	83 RRP, 9 Colorimetric	Jackie Neiman, Industrial Hygienist	11/27/18	

227	0	2	Primary	Classroom 002 next to Girl's Restroom	Ceiling	Flaking paint at ceiling where ceiling tiles are missing, at pipe penetrations and near window 2.	Yes	Yes	Yes	Yes	Yes	Yes	Yes	Yes	Yes	Yes	No	No	Yes	Isa Haj	10 RRP, 1 Colorimetric	Isa Haj, Industrial Hygienist	11/9/2018
228	0	2	Primary	Classroom 002 next to Girl's Restroom	W3	Flaking paint behind pipe at window 2 and debris.	Yes	Yes	Yes	Yes	Yes	Yes	Yes	Yes	Yes	Yes	No	No	Yes	Isa Haj	3 RRP, 1 Colorimetric	Isa Haj, Industrial Hygienist	11/9/2018
229	0	1	Student Restrooms - Female (4-12)	Girl's Restroom by Stairwell	Ceiling	Flaking paint near entrance.	Yes	Yes	Yes	Yes	Yes	Yes	Yes	Yes	Yes	Yes	No	No	Yes	Isa Haj	6 RRP, 1 Colorimetric	Isa Haj, Industrial Hygienist	12/6/2018
230	0	006B	Storage	Gym Storage	Ceiling	No Access	Yes	Yes	Yes	Yes	Yes	Yes	Yes	Yes	Yes	No	No	Yes	Isa Haj	6 RRP, 1 Colorimetric	Isa Haj, Industrial Hygienist	12/1/2018	
231	0	006B	Storage	Gym Storage	Floor	No Access	N/A	N/A	N/A	N/A	N/A	N/A	N/A	N/A	N/A	N/A	N/A	N/A	N/A	N/A	N/A	N/A	N/A
232	0	006B	Storage	Gym Storage	W1	No Access	Yes	Yes	Yes	Yes	Yes	Yes	Yes	Yes	Yes	No	No	Yes	Isa Haj	Part of above	Isa Haj, Industrial Hygienist	12/1/2018	
233	0	006B	Storage	Gym Storage	W2	No Access	Yes	Yes	Yes	Yes	Yes	Yes	Yes	Yes	Yes	No	No	Yes	Isa Haj	Part of above	Isa Haj, Industrial Hygienist	12/1/2018	
234	0	006B	Storage	Gym Storage	W3	No Access	Yes	Yes	Yes	Yes	Yes	Yes	Yes	Yes	Yes	No	No	Yes	Isa Haj	Part of above	Isa Haj, Industrial Hygienist	12/1/2018	
235	0	006B	Storage	Gym Storage	W4	No Access	Yes	Yes	Yes	Yes	Yes	Yes	Yes	Yes	Yes	No	No	Yes	Isa Haj	Part of above	Isa Haj, Industrial Hygienist	12/1/2018	
236	0	006C	Storage	Gym Storage under stairwell	W3	Flaking paint at wall	No RRP	No RRP	No RRP	No RRP	No RRP	No RRP	No RRP	No RRP	No RRP	No	No	No	Isa Haj	No RRP	Isa Haj, Industrial Hygienist	12/5/2018	
237	0	H03	Circulation (Hallway)	Hallway at Boy's Restroom	Ceiling	Flaking paint at ceiling across from Security	Yes	Yes	Yes	Yes	Yes	Yes	Yes	Yes	Yes	No	No	Yes	Jackie Neiman	13 RRP, 2 Colorimetric	Jackie Neiman, Industrial Hygienist	11/27/18	
238	0	H03	Circulation (Hallway)	Hallway at Boy's Restroom	W4	Flaking paint at pipe by boys restroom	Yes	Yes	Yes	Yes	Yes	Yes	Yes	Yes	Yes	No	No	Yes	Jackie Neiman	Part of above	Jackie Neiman, Industrial Hygienist	11/27/18	
239	0	H01	Circulation (Hallway)	Hallway at Girl's Restroom	Ceiling	Flaking paint at ceiling, ductwork, and pipes	Yes	Yes	Yes	Yes	Yes	Yes	Yes	Yes	Yes	No	No	Yes	Jackie Neiman	13 RRP, 2 Colorimetric	Jackie Neiman, Industrial Hygienist	11/27/18	
240	0	H02	Circulation (Hallway)	Hallway at Kitchen	Ceiling	Flaking paint at ceiling, duct, and pipes	Yes	Yes	Yes	Yes	Yes	Yes	Yes	Yes	Yes	No	No	Yes	Jackie Neiman	9 RRP, 1 Colorimetric	Jackie Neiman, Industrial Hygienist	11/27/18	
241	0	4	Kitchen	Kitchen	W3	Flaking paint at wall above closet door and on pipe	Yes	Yes	Yes	Yes	Yes	Yes	Yes	Yes	Yes	No	No	Yes	Jackie Neiman	3 RRP, 1 Colorimetric	Jackie Neiman, Industrial Hygienist	11/26/18	
242	0	4	Kitchen	Kitchen	W4	Flaking paint at pipe.	Yes	Yes	Yes	Yes	Yes	Yes	Yes	Yes	Yes	No	No	Yes	Jackie Neiman	Part of above	Jackie Neiman, Industrial Hygienist	11/26/18	
243	0	3	Primary	Music Room	W2	Flaking paint at wall by closet and by Window 2.	Yes	Yes	Yes	Yes	Yes	Yes	Yes	Yes	Yes	Yes	Yes	Yes	Julie Mui	3 RRP, 1 Colorimetric	Julie Mui, Industrial Hygienist	10/29/2018	
244	0	3	Primary	Music Room	W3	Flaking paint at walls and around windows.	Yes	Yes	Yes	Yes	Yes	Yes	Yes	Yes	Yes	Yes	Yes	Yes	Yes	Julie Mui	3 RRP, 3 Colorimetric	Julie Mui, Industrial Hygienist	10/29/2018
245	0	003A	Storage	Music Room Storage	Ceiling	Flaking paint at ceiling	Yes	Yes	Yes	Yes	Yes	Yes	Yes	Yes	Yes	Yes	Yes	Yes	Julie Mui	3 RRP, 1 Colorimetric	Julie Mui, Industrial Hygienist	10/29/2018	
246	0	003A	Storage	Music Room Storage	W1	Flaking paint at walls	Yes	Yes	Yes	Yes	Yes	Yes	Yes	Yes	Yes	Yes	Yes	Yes	Julie Mui	3 RRP, 1 Colorimetric	Julie Mui, Industrial Hygienist	10/29/2018	
247	0	003A	Storage	Music Room Storage	W2	Flaking paint at walls	Yes	Yes	Yes	Yes	Yes	Yes	Yes	Yes	Yes	Yes	Yes	Yes	Julie Mui	3 RRP, 1 Colorimetric	Julie Mui, Industrial Hygienist	10/29/2018	
248	0	003A	Storage	Music Room Storage	W3	Flaking paint at walls	Yes	Yes	Yes	Yes	Yes	Yes	Yes	Yes	Yes	Yes	Yes	Yes	Julie Mui	3 RRP, 1 Colorimetric	Julie Mui, Industrial Hygienist	10/29/2018	
249	0	003A	Storage	Music Room Storage	W4	Flaking paint at walls	Yes	Yes	Yes	Yes	Yes	Yes	Yes	Yes	Yes	Yes	Yes	Yes	Julie Mui	3 RRP, 1 Colorimetric	Julie Mui, Industrial Hygienist	10/29/2018	
250	0	H03A*	Closet	Small Closet in Hall near Security - Unused.	W2	Flaking paint at walls.	Yes	Yes	Yes	Yes	Yes	Yes	Yes	Yes	Yes	No	No	Yes	Isa Haj	No RRP wipes or colorimetric wipes were collected because floor was painted	Isa Haj, Industrial Hygienist	11/30/2018	
251	0	H03A*	Closet	Small Closet in Hall near Security - Unused.	W3	Flaking paint at walls.	Yes	Yes	Yes	Yes	Yes	Yes	Yes	Yes	Yes	No	No	Yes	Isa Haj	No RRP wipes or colorimetric wipes were collected because floor was painted	Isa Haj, Industrial Hygienist	11/30/2018	
252	0	H03A*	Closet	Small Closet in Hall near Security - Unused.	W4	Flaking paint at walls.	Yes	Yes	Yes	Yes	Yes	Yes	Yes	Yes	Yes	No	No	Yes	Isa Haj	No RRP wipes or colorimetric wipes were collected because floor was painted	Isa Haj, Industrial Hygienist	11/30/2018	
253	0	001A	Storage	Storage at Stairwell by Girl's Restroom	Ceiling	Flaking paint at pipes at ceiling.	Yes	Yes	Yes	Yes	Yes	Yes	Yes	Yes	Yes	No	No	Yes	Isa Haj	No RRP wipes or colorimetric wipes were collected because floor was painted	Isa Haj, Industrial Hygienist	11/30/2018	
254	0	001A	Storage	Storage at Stairwell by Girl's Restroom	Floor	Chipped paint at floors	Yes	Yes	Yes	Yes	Yes	Yes	Yes	Yes	Yes	No	No	Yes	Isa Haj	No RRP wipes or colorimetric wipes were collected because floor was painted	Isa Haj, Industrial Hygienist	11/30/2018	
255	1	113	Auditorium	Auditorium	W1	Cracking, flaking located on metal projector doors	Yes	Yes	Yes	Yes	Yes	Yes	Yes	Yes	Yes	No	No	Yes	Julie Mui	1 RRP, 1 Colorimetric	Julie Mui, Industrial Hygienist	8/7/2018	
256	1	113	Auditorium	Auditorium	W2	Missing wood panel on radiator										No	No						
257	1	113	Auditorium	Auditorium	W2	Missing plate cover on plaster wall for electric outlet (Qty: 1)										No	No						
258	1	113	Auditorium	Auditorium	W4	Waincotting Damage by Radiators										No	No						
259	1	113	Auditorium	Auditorium	Stage	Projector Screen damaged										No	No						
260	1	113	Auditorium	Auditorium	Stage - Left	Burnt out light bulbs										No	No						
261	1	113	Auditorium	Auditorium	W4	Missing screws on metal grid										No	No						
262	1	113	Auditorium	Auditorium	Chairs	Damages chairs, Back, seat and arms										No	No						
263	1	113	Auditorium	Auditorium	Stage	Curtains										No	No						
264	1	H11	Circulation (Hallway)	Hallway at Rooms 101 to 103	Pipe Insulation	ACMPI has exposed ends that needs encapsulation										No	No						
265	3	302A	Storage	Room 302 - Closet	W2	Flaking above coat rack	Yes	Yes	Yes	Yes	Yes	Yes	Yes	Yes	Yes	No	No	Yes	Julie Mui	3 RRP, 1 Colorimetric	Julie Mui, Industrial Hygienist	9/7/2018	
266	3	303A	Storage	Room 303 - Closet	W1	Heavy Plaster Damage Above Door	Yes	Yes	Yes	Yes	Yes	Yes	Yes	Yes	Yes	No	No	Yes	Julie Mui	3 RRP, 1 Colorimetric	Julie Mui, Industrial Hygienist	9/11/2018	
267	3	303A	Storage	Room 303 - Closet	W3	Heavy plaster damage above coat racks	Yes	Yes	Yes	Yes	Yes	Yes	Yes	Yes	Yes	No	No	Yes	Julie Mui	3 RRP, 1 Colorimetric	Julie Mui, Industrial Hygienist	9/11/2018	
268	3	303A	Storage	Room 303 - Closet	W4	Heavy plaster damage and efflorescence around window	Yes	Yes	Yes	Yes	Yes	Yes	Yes	Yes	Yes	No	No	Yes	Julie Mui	3 RRP, 1 Colorimetric	Julie Mui, Industrial Hygienist	9/11/2018	
269	3	301A	Storage	Room 301 - Closet	W1	Graffiti on the walls	No RRP	No RRP	No RRP	No RRP	No RRP	No RRP	No RRP	No RRP	No RRP	Yes	No	No	Yes	Julie Mui	3 RRP	Julie Mui, Industrial Hygienist	8/31/2018
270	1	109A	Storage	Room 109 - Closet	W2	Gouges	No RRP	No RRP	No RRP	No RRP	No RRP	No RRP	No RRP	No RRP	No RRP	Yes	No	No	Yes	Julie Mui	3 RRP	Julie Mui, Industrial Hygienist	8/22/2018
271	3	306A	Storage	Room 306 - Closet	W3	Cracking	No RRP	No RRP	No RRP	No RRP	No RRP	No RRP	No RRP	No RRP	No RRP	Yes	No	No	Yes	Julie Mui	3 RRP	Julie Mui, Industrial Hygienist	9/17/2018
273	3	307B	Student Restrooms - Male (4-12)	Boy's Restroom by Stairwell	Ceiling	Flaking	Yes	Yes	Yes	Yes	Yes	Yes	Yes	Yes	Yes	No	No	Yes	Julie Mui	3 RRP	Julie Mui, Industrial Hygienist	8/26/2018	

274	3	307B	Student Restrooms - Male (4-12)	Boy's Restroom by Stairwell	W4	Cracking	Yes	Yes	Yes	Yes	Yes	Yes	Yes	Yes	Yes	Yes	No	No	Yes	Julie Mui	3 RRP	Julie Mui, Industrial Hygienist	8/26/2018
275	3	310B	Storage	Classroom 310 - Closet	Ceiling	Cracking by light fixture	Yes	Yes	Yes	Yes	Yes	Yes	Yes	Yes	Yes	Yes	No	No	Yes	Julie Mui	3 RRP, 1 Colormetric	Julie Mui, Industrial Hygienist	10/1/2018
276	3	310B	Storage	Classroom 310 - Closet	W4	Flaking and efflorescence	Yes	Yes	Yes	Yes	Yes	Yes	Yes	Yes	Yes	Yes	No	No	Yes	Julie Mui	3 RRP, 1 Colormetric	Julie Mui, Industrial Hygienist	10/1/2018
277	3	312	Office	Room 312	W3	Severe plaster damage and efflorescence	Yes	Yes	Yes	Yes	Yes	Yes	Yes	Yes	Yes	Yes	Yes	Yes	Yes	Julie Mui	3 RRP, 1 Colormetric	Julie Mui, Industrial Hygienist	10/17/2018
278	2	211	Administrative Office	Room 210A Office	W3	Plaster damage cracking	Yes	Yes	Yes	Yes	Yes	Yes	Yes	Yes	Yes	Yes	Yes	Yes	Yes	Julie Mui	2 RRP, 1 Colormetric	Julie Mui, Industrial Hygienist	10/22/2018
279	1	107A	Storage	Classroom 107 - Closet	W2	Cracking	No RRP	No RRP	No RRP	No RRP	No RRP	No RRP	No RRP	No RRP	No RRP	No RRP	Yes	Yes	Yes	Julie Mui	No RRP	Isa Haj, Industrial Hygienist	11/16/2018
280	2	202A	Primary	Classroom 202 - Closet	W3	Cracking	No RRP	No RRP	No RRP	No RRP	No RRP	No RRP	No RRP	No RRP	No RRP	No RRP	Yes	Yes	Yes	Julie Mui	No RRP	Julie Mui, Industrial Hygienist	8/22/2018
281	3	309C	Storage	Classroom 309 Small Closet	Ceiling	Flaking	Yes	Yes	Yes	Yes	Yes	Yes	Yes	Yes	Yes	Yes	Yes	Yes	Yes	Julie Mui	3 RRP, 1 Colormetric	Julie Mui, Industrial Hygienist	10/2/2018
288	2	H23	Circulation (Hallway)	Hallway at Rooms 208 to 210	W2	Efflorescence by Windows and cracks	Yes	Yes	Yes	Yes	Yes	Yes	Yes	Yes	Yes	Yes	Yes	Yes	Yes	Julie Mui	3 RRP, 1 Colormetric	Julie Mui, Industrial Hygienist	10/3/2018
289	2	H23	Circulation (Hallway)	Hallway at Rooms 208 to 210	W4	Chipped paint	Yes	Yes	Yes	Yes	Yes	Yes	Yes	Yes	Yes	Yes	Yes	Yes	Yes	Julie Mui	3 RRP, 1 Colormetric	Julie Mui, Industrial Hygienist	10/3/2018
290	2	H21	Circulation (Hallway)	Hallway at Rooms 201 to 203	W2	Flaking paint	Yes	Yes	Yes	Yes	Yes	Yes	Yes	Yes	Yes	Yes	Yes	Yes	Yes	Julie Mui	3 RRP, 1 Colormetric	Julie Mui, Industrial Hygienist	10/3/2018
291	2	205B	Storage	Classroom 205 - Closet	W4	Caulking Needed on top Coat Rack	Yes	Yes	Yes	Yes	Yes	Yes	Yes	Yes	Yes	Yes	Yes	Yes	Yes	Julie Mui	3 RRP, 1 Colormetric	Julie Mui, Industrial Hygienist	10/5/2018
292	2	206B	Storage	Classroom 206 - Closet	W2	Small gouges on the top walls	Yes	Yes	Yes	Yes	Yes	Yes	Yes	Yes	Yes	Yes	Yes	Yes	Yes	Julie Mui	3 RRP, 1 Colormetric	Julie Mui, Industrial Hygienist	10/5/2018
293	2	215	Health Service Room	Nurse's Office across from Room 201 - Foyer	W2	Spider cracks along the walls	Yes	Yes	Yes	Yes	Yes	Yes	Yes	Yes	Yes	Yes	Yes	Yes	Yes	Julie Mui	3 RRP, 1 Colormetric	Julie Mui, Industrial Hygienist	10/9/2018
294	2	215	Health Service Room	Nurse's Office across from Room 201 - Foyer	W4	Flaking and cracking	Yes	Yes	Yes	Yes	Yes	Yes	Yes	Yes	Yes	Yes	Yes	Yes	Yes	Julie Mui	3 RRP, 1 Colormetric	Julie Mui, Industrial Hygienist	10/9/2018
295	2	208A	Storage	Classroom 208 Closet	Ceiling	Flaking paint on the soffet	Yes	Yes	Yes	Yes	Yes	Yes	Yes	Yes	Yes	Yes	Yes	Yes	Yes	Julie Mui	3 RRP, 1 Colormetric	Julie Mui, Industrial Hygienist	10/10/2018
296	2	207	Storage	Classroom 207 - Closet	Ceiling	Flaking by the light fixture	Yes	Yes	Yes	Yes	Yes	Yes	Yes	Yes	Yes	Yes	Yes	Yes	Yes	Julie Mui	3 RRP, 2 Colormetric	Julie Mui, Industrial Hygienist	10/15/2018
297	2	207	Storage	Classroom 207 - Closet	W2	Flaking by the conduit line	Yes	Yes	Yes	Yes	Yes	Yes	Yes	Yes	Yes	Yes	Yes	Yes	Yes	Julie Mui	3 RRP, 1 Colormetric	Julie Mui, Industrial Hygienist	10/15/2018
298	2	207	Storage	Classroom 207 - Closet	W4	Flaking and peeling paint	Yes	Yes	Yes	Yes	Yes	Yes	Yes	Yes	Yes	Yes	Yes	Yes	Yes	Julie Mui	3 RRP, 1 Colormetric	Julie Mui, Industrial Hygienist	10/15/2018
299	2	209	Storage	Classroom 209 - Closet	W4	Gouges by coat racks and graffiti damage	Yes	Yes	Yes	Yes	Yes	Yes	Yes	Yes	Yes	Yes	Yes	Yes	Yes	Julie Mui	3 RRP, 1 Colormetric	Julie Mui, Industrial Hygienist	10/16/2018
300	2	207B	Student Restrooms - Male (4-12)	Boy's Restroom by Stairwell	Ceiling	Cracking and flaking around pipe drains	Yes	Yes	Yes	Yes	Yes	Yes	Yes	Yes	Yes	Yes	Yes	Yes	Yes	Julie Mui	3 RRP, 1 Colormetric	Julie Mui, Industrial Hygienist	10/16/2018
301	2	207B	Student Restrooms - Male (4-12)	Boy's Restroom by Stairwell	W4	Flaking and cracking along the walls	Yes	Yes	Yes	Yes	Yes	Yes	Yes	Yes	Yes	Yes	Yes	Yes	Yes	Julie Mui	3 RRP, 1 Colormetric	Julie Mui, Industrial Hygienist	10/16/2018
302	2	210B	Storage	Classroom 210 - Small Closet	W2	Closet requires touch up painting	No RRP	No RRP	No RRP	No RRP	No RRP	No RRP	No RRP	No RRP	No RRP	No RRP	Yes	Yes	Yes	Julie Mui	No RRP	Julie Mui, Industrial Hygienist	10/22/2018
303	1	102B	Student Restrooms - Male (4-12)	Classroom 102 - Restroom	W4	Flaking	Yes	Yes	Yes	Yes	Yes	Yes	Yes	Yes	Yes	Yes	Yes	Yes	Yes	Julie Mui	3 RRP, 1 Colormetric	Julie Mui, Industrial Hygienist	10/24/2018
304	1	102C	Storage	Classroom 102 - Small Closet	W2	Flaking	Yes	Yes	Yes	Yes	Yes	Yes	Yes	Yes	Yes	Yes	Yes	Yes	Yes	Julie Mui	3 RRP, 1 Colormetric	Julie Mui, Industrial Hygienist	10/24/2018
305	1	102C	Storage	Classroom 102 - Small Closet	W4	Flaking	Yes	Yes	Yes	Yes	Yes	Yes	Yes	Yes	Yes	Yes	Yes	Yes	Yes	Julie Mui	3 RRP, 1 Colormetric	Julie Mui, Industrial Hygienist	10/24/2018
306	0	003B	Storage	Music Room - Coat Room	W1	Flaking and chipping by Door	Yes	Yes	Yes	Yes	Yes	Yes	Yes	Yes	Yes	Yes	Yes	Yes	Yes	Julie Mui	3 RRP, 1 Colormetric	Julie Mui, Industrial Hygienist	10/29/2018
307	0	003B	Storage	Music Room - Coat Room	Ceiling	Flaking above window	Yes	Yes	Yes	Yes	Yes	Yes	Yes	Yes	Yes	Yes	Yes	Yes	Yes	Julie Mui	3 RRP, 1 Colormetric	Julie Mui, Industrial Hygienist	10/29/2018
308	1	104B	Storage	Classroom 104 - Closet	W4	Flaking and gouges along coat racks	Yes	Yes	Yes	Yes	Yes	Yes	Yes	Yes	Yes	Yes	Yes	Yes	Yes	Julie Mui	3 RR, 1 Colormetric	Julie Mui, Industrial Hygienist	10/24/2018
309	2	200	Administrative Office	Room 200	W1	Needs new coat of paint	No RRP	No RRP	No RRP	No RRP	No RRP	No RRP	No RRP	No RRP	No RRP	No RRP	Yes	Yes	Yes	Julie Mui	No RRP	Julie Mui, Industrial Hygienist	10/29/2018
310	2	200	Administrative Office	Room 200	W2	Needs new coat of paint	No RRP	No RRP	No RRP	No RRP	No RRP	No RRP	No RRP	No RRP	No RRP	No RRP	Yes	Yes	Yes	Julie Mui	No RRP	Julie Mui, Industrial Hygienist	10/29/2018
311	2	200	Administrative Office	Room 200	W3	Needs new coat of paint	No RRP	No RRP	No RRP	No RRP	No RRP	No RRP	No RRP	No RRP	No RRP	No RRP	Yes	Yes	Yes	Julie Mui	No RRP	Julie Mui, Industrial Hygienist	10/29/2018
312	2	200	Administrative Office	Room 200	W4	Needs new coat of paint	No RRP	No RRP	No RRP	No RRP	No RRP	No RRP	No RRP	No RRP	No RRP	No RRP	Yes	Yes	Yes	Julie Mui	No RRP	Julie Mui, Industrial Hygienist	10/29/2018
313	2	200B	Administrative Office	Room 200 - Closet	Ceiling	Efflorescence by Windows and cracks, damaged ceiling plaster, flaking	Yes	Yes	Yes	Yes	Yes	Yes	Yes	Yes	Yes	Yes	Yes	Yes	Yes	Julie Mui	3 RRP, 2 Colormetric	Julie Mui, Industrial Hygienist	11/2/2018
314	2	200B	Administrative Office	Room 200 - Closet	W1	Flaking	Yes	Yes	Yes	Yes	Yes	Yes	Yes	Yes	Yes	Yes	Yes	Yes	Yes	Julie Mui	3 RRP, 1 Colormetric	Julie Mui, Industrial Hygienist	11/2/2018
315	2	200B	Administrative Office	Room 200 - Closet	W2	Flaking and chipping around windows	Yes	Yes	Yes	Yes	Yes	Yes	Yes	Yes	Yes	Yes	Yes	Yes	Yes	Julie Mui	3 RRP, 1 Colormetric	Julie Mui, Industrial Hygienist	11/2/2018
316	2	200B	Administrative Office	Room 200 - Closet	W3	Gouges and Flaking	Yes	Yes	Yes	Yes	Yes	Yes	Yes	Yes	Yes	Yes	Yes	Yes	Yes	Julie Mui	3 RRP, 1 Colormetric	Julie Mui, Industrial Hygienist	11/2/2018
317	2	200B	Administrative Office	Room 200 - Closet	W4	Gouges by the Door Frame	Yes	Yes	Yes	Yes	Yes	Yes	Yes	Yes	Yes	Yes	Yes	Yes	Yes	Julie Mui	3 RRP, 1 Colormetric	Julie Mui, Industrial Hygienist	11/2/2018
318	1	105B	Storage	Classroom 105 - Closet	W2	Cracking and gouges along the wall	Yes	Yes	Yes	Yes	Yes	Yes	Yes	Yes	Yes	Yes	Yes	Yes	Yes	Julie Mui	3 RRP, 1 Colormetric	Julie Mui, Industrial Hygienist	11/1/2018
319	1	105B	Storage	Classroom 105 - Closet	W4	Large crack near the covebase	Yes	Yes	Yes	Yes	Yes	Yes	Yes	Yes	Yes	Yes	Yes	Yes	Yes	Julie Mui	3 RRP, 1 Colormetric	Julie Mui, Industrial Hygienist	11/1/2018
320	1	106B	Storage	Classroom 106 - Closet	W1	Flaking	Yes	Yes	Yes	Yes	Yes	Yes	Yes	Yes	Yes	Yes	Yes	Yes	Yes	Julie Mui	3 RRP, 1 Colormetric	Julie Mui, Industrial Hygienist	11/2/2018
321	1	117A	Administrative Office	Principal's Office Storage	Ceiling	Cracking Paint	Yes	Yes	Yes	Yes	Yes	Yes	Yes	Yes	Yes	Yes	No	No	Yes	Jackie Neiman	2 RRP, 1 Colormetric	Jackie Neiman & Isa Haj, Industrial Hygienist	11/26/18



322	1	H13	Circulation (Hallway)	Hallway at Rooms 108 to 110	W2	Cracked Paint Across from Classroom 110	Yes	Yes	Yes	Yes	Yes	Yes	Yes	Yes	Yes	Yes	Yes	Yes	Isa Haj	3 RRP, 1 Colorimetric	Isa Haj, Industrial Hygienist	11/26/18
323	1	H12	Circulation (Hallway)	Hallway at Rooms 104 to 107	Ceiling	Cracked Paint Above Water Fountain	Yes	Yes	Yes	Yes	Yes	Yes	Yes	Yes	Yes	Yes	Yes	Yes	Isa Haj	3 RRP, 1 Colorimetric	Isa Haj, Industrial Hygienist	11/26/18
324	1	H12	Circulation (Hallway)	Hallway at Rooms 104 to 107	Ceiling	Cracked Paint Above Classroom 104	Yes	Yes	Yes	Yes	Yes	Yes	Yes	Yes	Yes	Yes	Yes	Yes	Isa Haj	2 RRP, 1 Colorimetric	Isa Haj, Industrial Hygienist	11/27/18
325	1	H12	Circulation (Hallway)	Hallway at Rooms 104 to 107	W3	Cracked Paint Across Classroom 104	Yes	Yes	Yes	Yes	Yes	Yes	Yes	Yes	Yes	Yes	Yes	Yes	Isa Haj	3 RRP, 1 Colorimetric	Isa Haj, Industrial Hygienist	11/26/18
326	1	H12	Circulation (Hallway)	Hallway at Rooms 104 to 107	W3	Cracked Paint Across Next to Left Auditorium Door	Yes	Yes	Yes	Yes	Yes	Yes	Yes	Yes	Yes	Yes	Yes	Yes	Isa Haj	11 RRP, 2 Colorimetric	Isa Haj, Industrial Hygienist	11/29/18
327	0		Circulation (Hallway)	Exit Next to Gym Office	Ceiling	Flaking Paint	Yes	Yes	Yes	Yes	Yes	Yes	Yes	Yes	Yes	Yes	Yes	Yes	Isa Haj	2 RRP, 1 Colorimetric	Isa Haj, Industrial Hygienist	11/29/18
328	0		Circulation (Hallway)	Exit Next to Gym Office	W1	Flaking Paint	Yes	Yes	Yes	Yes	Yes	Yes	Yes	Yes	Yes	Yes	Yes	Yes	Isa Haj	Part of above	Isa Haj, Industrial Hygienist	11/29/18
329	0		Circulation (Hallway)	Exit Next to Gym Office	W2	Flaking Paint	Yes	Yes	Yes	Yes	Yes	Yes	Yes	Yes	Yes	Yes	Yes	Yes	Isa Haj	Part of above	Isa Haj, Industrial Hygienist	11/29/18
330	0		Circulation (Hallway)	Exit Next to Gym Office	W3	Flaking Paint	Yes	Yes	Yes	Yes	Yes	Yes	Yes	Yes	Yes	Yes	Yes	Yes	Isa Haj	Part of above	Isa Haj, Industrial Hygienist	11/29/18
331	0		Circulation (Hallway)	Exit Next to Gym Office	W4	Flaking Paint	Yes	Yes	Yes	Yes	Yes	Yes	Yes	Yes	Yes	Yes	Yes	Yes	Isa Haj	Part of above	Isa Haj, Industrial Hygienist	11/29/18
332	0		Storage	Custodial Closet Next to Girl's Restroom	Ceiling	Flaking Paint	Yes	Yes	Yes	Yes	Yes	Yes	Yes	Yes	Yes	Yes	Yes	Yes	Isa Haj	No RRP wipes or colorimetric wipes were collected because floor was painted	Isa Haj, Industrial Hygienist	12/4/18
333	0		Storage	Custodial Closet Next to Girl's Restroom	W1	Flaking Paint	Yes	Yes	Yes	Yes	Yes	Yes	Yes	Yes	Yes	Yes	Yes	Yes	Isa Haj	Part of above	Isa Haj, Industrial Hygienist	12/4/18
334	0		Storage	Custodial Closet Next to Girl's Restroom	W2	Flaking Paint	Yes	Yes	Yes	Yes	Yes	Yes	Yes	Yes	Yes	Yes	Yes	Yes	Isa Haj	Part of above	Isa Haj, Industrial Hygienist	12/4/18
335	0		Storage	Custodial Closet Next to Girl's Restroom	W3	Flaking Paint	Yes	Yes	Yes	Yes	Yes	Yes	Yes	Yes	Yes	Yes	Yes	Yes	Isa Haj	Part of above	Isa Haj, Industrial Hygienist	12/4/18
336	0		Storage	Custodial Closet Next to Girl's Restroom	W4	Flaking Paint	Yes	Yes	Yes	Yes	Yes	Yes	Yes	Yes	Yes	Yes	Yes	Yes	Isa Haj	Part of above	Isa Haj, Industrial Hygienist	12/4/18
337	0		Storage	Gym/Cafeteria Storage to Right of Exitway	Ceiling	Flaking Paint	Yes	Yes	Yes	Yes	Yes	Yes	Yes	Yes	Yes	Yes	Yes	Yes	Isa Haj	3 RRP, 1 Colorimetric	Isa Haj, Industrial Hygienist	12/6/2018
338	0		Storage	Gym/Cafeteria Storage to Right of Exitway	W1	Flaking Paint	Yes	Yes	Yes	Yes	Yes	Yes	Yes	Yes	Yes	Yes	Yes	Yes	Isa Haj	Part of above	Isa Haj, Industrial Hygienist	12/6/2018
339	0		Storage	Gym/Cafeteria Storage to Right of Exitway	W2	Flaking Paint	Yes	Yes	Yes	Yes	Yes	Yes	Yes	Yes	Yes	Yes	Yes	Yes	Isa Haj	Part of above	Isa Haj, Industrial Hygienist	12/6/2018
340	0		Storage	Gym/Cafeteria Storage to Right of Exitway	W3	Flaking Paint	Yes	Yes	Yes	Yes	Yes	Yes	Yes	Yes	Yes	Yes	Yes	Yes	Isa Haj	Part of above	Isa Haj, Industrial Hygienist	12/6/2018
341	0		Storage	Gym/Cafeteria Storage to Right of Exitway	W4	Flaking Paint	Yes	Yes	Yes	Yes	Yes	Yes	Yes	Yes	Yes	Yes	Yes	Yes	Isa Haj	Part of above	Isa Haj, Industrial Hygienist	12/6/2018
342	0		Storage	Gym/Cafeteria Storage to Right of Stairs	Ceiling	Flaking Paint	Yes	Yes	Yes	Yes	Yes	Yes	Yes	Yes	Yes	Yes	Yes	Yes	Isa Haj	2 RRP, 1 Colorimetric	Isa Haj, Industrial Hygienist	12/6/2018
343	0		Storage	Gym/Cafeteria Storage to Right of Stairs	W1	Flaking Paint	Yes	Yes	Yes	Yes	Yes	Yes	Yes	Yes	Yes	Yes	Yes	Yes	Isa Haj	Part of above	Isa Haj, Industrial Hygienist	12/6/2018
345	0		Storage	Gym/Cafeteria Storage to Right of Stairs	W2	Flaking Paint	Yes	Yes	Yes	Yes	Yes	Yes	Yes	Yes	Yes	Yes	Yes	Yes	Isa Haj	Part of above	Isa Haj, Industrial Hygienist	12/6/2018
346	0		Storage	Gym/Cafeteria Storage to Right of Stairs	W3	Flaking Paint	Yes	Yes	Yes	Yes	Yes	Yes	Yes	Yes	Yes	Yes	Yes	Yes	Isa Haj	Part of above	Isa Haj, Industrial Hygienist	12/6/2018
347	0		Storage	Gym/Cafeteria Storage to Right of Stairs	W4	Flaking Paint	Yes	Yes	Yes	Yes	Yes	Yes	Yes	Yes	Yes	Yes	Yes	Yes	Isa Haj	Part of above	Isa Haj, Industrial Hygienist	12/6/2018
348	0		Storage	Gym/Cafeteria Storage with PECO Meter in the Corner	Ceiling	Flaking Paint																
349	0		Storage	Gym/Cafeteria Storage with PECO Meter in the Corner	W1	Flaking Paint																
350	0		Storage	Gym/Cafeteria Storage with PECO Meter in the Corner	W2	Flaking Paint																
351	0		Storage	Gym/Cafeteria Storage with PECO Meter in the Corner	W3	Flaking Paint																
352	0		Storage	Gym/Cafeteria Storage with PECO Meter in the Corner	W4	Flaking Paint																
353	0		Storage	Custodial Closet at S8 Stairwell	Ceiling	Flaking Paint	Yes	Yes	Yes	Yes	Yes	Yes	Yes	Yes	Yes	Yes	Yes	Yes	Isa Haj	No RRP wipes or colorimetric wipes were collected because floor was painted	Isa Haj, Industrial Hygienist	12/8/2018
354	0		Storage	Custodial Closet at S8 Stairwell	W1	Flaking Paint	Yes	Yes	Yes	Yes	Yes	Yes	Yes	Yes	Yes	Yes	Yes	Yes	Isa Haj	Part of above	Isa Haj, Industrial Hygienist	12/8/2018



***Appendix C. Oversight Table***

Task ID	Floor	Space # (on Floor Plan)	Space Type	On Site Room Name	Component	Description of Paint and Plaster Damage (i.e. cracking, chipping, gouges, holes, flaking, spalling, efflorescence, significant moisture damage)	Pre-Cleaning Completed (date)	Contents Moved (date)	Work Area Prepped (date)	Surfaces Stabilized (date)	Contents Back in Place (date)	Final Inspection Approval and Photos (date)	Square Footage of Work Area	Number of Required RRP Wipes	Number of Colorimetric Wipes Used to Pass	Final Colorimetric Wipe Submitted for AAS Analysis (yes/no)	AAS Analysis Results	Other Notes or Comments
1	3	301	Primary	Classroom 301	Ceiling	Flaking paint at all windows.	Prior	Prior	8/24/2018	8/31/2018	N/A	8/31/2018	10	1	2	0		Additional Wipe taken on Sill and has passed colormetric
2	3	301	Primary	Classroom 301	W3	Flaking paint near entrance, behind radiator, and at windows.	Prior	Prior	8/24/2018	8/31/2018	N/A	8/31/2018	25	1	1	1	<20 ug/ft2	
3	3	301	Primary	Classroom 301	W4	Flaking paint below blackboard.	Prior	Prior	8/24/2018	8/31/2018	N/A	8/31/2018	3	1	2	0		Additional wipe taken Outside Work Area on desktop and passed colormetric
4	3	302	Primary	Classroom 302	Ceiling	Flaking paint at ceilings.	Prior	Prior	8/27/2018	9/7/2018	N/A	9/7/2018	5	1	2	0		Additional wipe taken Outside Work Area on sill and passed colormetric testing
5	3	302	Primary	Classroom 302	W1	Flaking paint below blackboard	Prior	Prior	8/27/2018	9/7/2018	N/A	9/7/2018	1	1	1	0		
6	3	302	Primary	Classroom 302	W2	Flaking paint near entrance	Prior	Prior	8/27/2018	9/7/2018	N/A	9/7/2018	2	1	1	0		
7	3	302	Primary	Classroom 302	W3	Flaking paint below windows and behind radiator.	Prior	Prior	8/27/2018	9/7/2018	N/A	9/7/2018	10	1	1	0		
8	3	302	Primary	Classroom 302	W4	Flaking paint at wall near entrance.	Prior	Prior	8/27/2018	9/7/2018	N/A	9/7/2018	2	1	2	0		Additional wipe taken Outside the Work Area and passed colormetric testing
9	3	303	Primary	Classroom 303	Ceiling	Flaking paint at windows.	Prior	Prior	9/7/2018	9/11/2018	N/A	9/11/2018	10	1	2	0		Additional wipe taken on sill and passed colormetric testing
10	3	303	Primary	Classroom 303	W2	Flaking paint near entrance	Prior	Prior	9/7/2018	9/11/2018	N/A	9/11/2018	2	1	1	0		
11	3	303	Primary	Classroom 303	W3	Flaking paint below windows, behind radiators and to the left and right of window 1.	Prior	Prior	9/7/2018	9/11/2018	N/A	9/11/2018	10	1	2	1	<20 ug/ft2	Additional wipe taken Outside the Work Area - Desktop and passed colormetric testing
12	3	304	Primary	Classroom 304	Ceiling	Flaking paint at windows.	Prior	Prior	9/7/2018	9/12/2018	N/A	9/12/2018	5	1	2	0		Additional wipe taken on sill and passed colormetric testing
13	3	304	Primary	Classroom 304	W1	Flaking paint near entrance and below blackboard	Prior	Prior	9/7/2018	9/12/2018	N/A	9/12/2018	2	1	1	0		
14	3	304	Primary	Classroom 304	W2	Flaking paint near entrance	Prior	Prior	9/7/2018	9/12/2018	N/A	9/12/2018	2	1	1	0		Additional wipe taken outside the work area and passed colormetric testing
15	3	304	Primary	Classroom 304	W3	Flaking paint below windows and at columns	Prior	Prior	9/7/2018	9/12/2018	N/A	9/12/2018	20	1	1	0		
16	3	304A	Storage	Classroom 304 Closet	W2	Flaking paint above and below coat rack.	Prior	Prior	9/13/2018	9/13/2018	N/A	9/13/2018	N/A	No RRP	0	0		No RRP done, painters covered the hole with spackle and painted the area.
17	3	305	Primary	Classroom 305	W1	Chipped paint below blackboard	Prior	Prior	9/14/18	9/17/2018	N/A	9/17/2018	2	1	1	0		
18	3	305	Primary	Classroom 305	W2	Flaking paint near entrance	Prior	Prior	9/14/18	9/17/2018	N/A	9/17/2018	2	1	1	0		
19	3	305	Primary	Classroom 305	W3	Flaking paint below and around windows and behind radiator	Prior	Prior	9/14/18	9/17/2018	N/A	9/17/2018	10	1	3	0		Additional Wipe collected at Sill and Outside Work area on Desktop and passed colormetric
20	3	305A	Storage	Classroom 305 Closet	W4	Flaking paint near light switch	Prior	Prior	9/14/18	9/17/2018	N/A	9/17/2018	2	1	1	0		
21	3	306	Primary	Classroom 306	W2	Flaking paint near entrance	Prior	Prior	9/14/18	9/17/2018	N/A	9/17/2018	2	1	1	1	<20 ug/ft2	
22	3	306	Primary	Classroom 306	W3	Flaking paint above and below windows	Prior	Prior	9/14/18	9/17/2018	N/A	9/17/2018	10	1	3	0		Additional Wipe collected at Sill and Outside Work area on Desktop and passed colormetric
23	3	307	Primary	Classroom 307	Ceiling	Flaking paint at windows	Prior	Prior	9/20/18	9/24/2018	N/A	9/24/2018	5	1	1	0		
24	3	307	Primary	Classroom 307	W1	Chipped paint, plaster at door	Prior	Prior	9/20/18	9/24/2018	N/A	9/24/2018	1	1	1	1	<20ug/ft2	
25	3	307	Primary	Classroom 307	W2	Flaking paint near entrance.	Prior	Prior	9/20/18	9/24/2018	N/A	9/24/2018	2	1	1	0		
26	3	307	Primary	Classroom 307	W3	Flaking paint below and to the sides of windows.	Prior	Prior	9/20/18	9/24/2018	N/A	9/24/2018	10	1	1	0		
27	3	307B	Storage	Classroom 307 Closet	W2	Flaking paint, damaged plaster where coat hangar is unattached.	Prior	Prior	9/20/18	9/24/2018	N/A	9/24/2018	2	1	1	0		
28	3	308	Primary	Classroom 308	Ceiling	Flaking paint at windows	Prior	Prior	9/20/18	9/20/18	N/A	9/20/18	15	1	2	1	<20 ug/ft2	Additional sample collected outside the work area
29	3	308	Primary	Classroom 308	W1	Flaking paint below blackboard	Prior	Prior	9/20/18	9/20/18	N/A	9/20/18	2	1	1	0		
30	3	308	Primary	Classroom 308	W3	Flaking paint all around windows and behind radiator	Prior	Prior	9/20/18	9/20/18	N/A	9/20/18	15	1	2	0		Additional sample collected at window sill
31	3	308	Primary	Classroom 308	W4	Flaking paint near entrance with plaster damaged.	Prior	Prior	9/20/18	9/20/18	N/A	9/20/18	2	1	1	0		
32	3	308A	Storage	Classroom 308 Closet	Ceiling	Flaking paint at windows	Prior	Prior	9/20/18	9/20/18	N/A	9/20/18	5	1	1	0		

33	3	308A	Storage	Classroom 308 Closet	W2	Flaking paint above and to the side of window	Prior	Prior	9/20/18	9/20/18	N/A	9/20/18	5	1	1	0		
34	3	309	Primary	Classroom 309	Ceiling	Flaking paint at windows	Prior	Prior	8/27/2018	8/29/2018	N/A	8/29/2018	5	1	2	1	<20 ug/ft2	Additional sample collected at the Sill and Passed colorimetric testing
35	3	309	Primary	Classroom 309	W1	Flaking paint near entrance	Prior	Prior	8/27/2018	8/29/2018	N/A	8/29/2018	2	1	1	0		
36	3	309	Primary	Classroom 309	W2	Flaking paint near entrance	Prior	Prior	8/27/2018	8/29/2018	N/A	8/29/2018	2	1	1	0		
37	3	309	Primary	Classroom 309	W3	Flaking paint around windows and on walls, and behind radiator	Prior	Prior	8/27/2018	8/29/2018	N/A	8/29/2018	25	1	2	0		Additional sample collected outside the work area desktop and passed colorimetric testing
38	3	309A	Storage	Classroom 309 Closet	Ceiling	Flaking paint at ceiling	Prior	Prior	8/27/2018	10/2/2018	N/A	10/2/2018	5	1	1	0		
39	3	310	Primary	Classroom 310	Ceiling	Flaking paint at windows	Prior	Prior	8/27/2018	10/1/2018	N/A	10/1/2018	5	1	2	0		Additional sample collected at the Sill and Passed colorimetric testing
40	3	310	Primary	Classroom 310	W1	Flaking paint near entrance	Prior	Prior	8/27/2018	10/1/2018	N/A	10/1/2018	2	1	1	0		
41	3	310	Primary	Classroom 310	W2	Flaking paint near entrance	Prior	Prior	8/27/2018	10/1/2018	N/A	10/1/2018	2	1	1	1	<20 ug/ft2	
42	3	310	Primary	Classroom 310	W3	Flaking paint around windows, on walls, and behind radiator	Prior	Prior	8/27/2018	10/1/2018	N/A	10/1/2018	25	1	2	0		Additional Sample collected outside the work area - Desktop and passed colorimetric testing
43	3	311	Primary	Classroom 311	Ceiling	Flaking paint at windows	Prior	Prior	8/17/2018	8/20/2018	N/A	8/20/2018	5	1	2	0		Additional sample collected at the Sill and Passed colorimetric testing
44	3	311	Primary	Classroom 311	W1	Flaking paint above and to the right of blackboard	Prior	Prior	8/17/2018	8/20/2018	N/A	8/20/2018	5	1	1	0		
45	3	311	Primary	Classroom 311	W2	Flaking paint near entrance	Prior	Prior	8/17/2018	8/20/2018	N/A	8/20/2018	2	1	1	1	<20 ug/ft2	
46	3	311	Primary	Classroom 311	W3	Flaking paint around windows, on walls, and behind radiator	Prior	Prior	8/17/2018	8/20/2018	N/A	8/20/2018	25	1	2	0		Additional Sample Collected at the Sill and Passed colorimetric Testing
47	3	311	Primary	Classroom 311	W4	Flaking paint near entrance	Prior	Prior	8/17/2018	8/20/2018	N/A	8/20/2018	2	1	2	0		Additional Sample Collected outside the work area - Desktop and Passed Colorimetric Testing
48	3	311C	Storage	Classroom 311 Storage	W2	Flaking paint below window and at pipe	Prior	Prior	8/17/2018	8/20/2018	N/A	8/20/2018	3	1	1	0		
49	3	311C	Storage	Classroom 311 Storage	W3	Flaking paint where coatrack had been	Prior	Prior	8/17/2018	8/20/2018	N/A	8/20/2018	1	1	1	0		
50	3	311A	Administrative Office	Copier Room at Room 301	W4	Flaking paint below window	Prior	Prior	8/17/2018	8/18/2018	N/A	8/18/2018	1	1	2	1	<20 ug/ft2	Additional Sample Taken Outside the Work Area - Cabinet and Passed colorimetric testing
51	3	304B	Student Restrooms - Female (4-12)	Girl's Restroom by Stairwell	Ceiling	Flaking paint, plaster damaged near light	Prior	Prior	9/7/2018	9/11/2018	N/A	9/11/2018	1	1	1	0		
52	3	304B	Student Restrooms - Female (4-12)	Girl's Restroom by Stairwell	W2	Flaking paint, plaster damage near ceiling	Prior	Prior	9/7/2018	9/11/2018	N/A	9/11/2018	2	1	1	0		
53	3	H31	Circulation (Hallway)	Hallway at Rooms 301 to 303	Floor	Chipped paint at floors	Prior	Prior	10/11/2018	10/11/2018	N/A	10/11/2018	150	0	0	0		
54	3	H31	Circulation (Hallway)	Hallway at Rooms 301 to 303	W4	Damaged plaster outside Room 311	Prior	Prior	9/25/2018	9/25/2018	N/A	9/25/2018	1	1	1	0		Area has been sealed with wax prior. Painters painted the floor. no RRP
55	3	H32	Circulation (Hallway)	Hallway at Rooms 304 to 307	Floor	Chipped paint at floors	No RRP	No RRP	No RRP	No RRP	No RRP	9/25/2018	No RRP	0	0	0	No RRP	Paint chips are sealed in the floor wax. Painters repainted the covebase
56	3	H32	Circulation (Hallway)	Hallway at Rooms 304 to 307	W3	Flaking paint at windows 2, 3 & 4. Damaged plaster across from 306	Prior	N/A	9/13/2018	9/13/2018	N/A	9/13/2018	25	1	1	0		
57	3	H33	Circulation (Hallway)	Hallway at Rooms 308 to 310	Floor	Chipped paint at floors	Prior	N/A	10/11/2018	10/11/2018	N/A	10/11/2018	50	0	0	0		Area has been sealed with wax prior. Painters painted the floor. no RRP
58	3	H33	Circulation (Hallway)	Hallway at Rooms 308 to 310	W2	Chipped paint at electrical conduit.	Prior	N/A	10/11/2018	10/11/2018	N/A	10/11/2018	2	1	1	0		
59	3	311B	Restrooms, Staff - Male/Female	Room 311 Restroom	W3	Flaking paint around windows	Prior	Prior	8/17/2018	8/18/2018	N/A	8/18/2018	5	1	1	0		
60	2	207B	Student Restrooms - Male (4-12)	Boy's Restroom by Stairwell	Ceiling	Flaking paint at ceiling	Prior	Prior	8/26/2018	8/26/2018	N/A	8/26/2018	10	1	1	0		
61	2	207B	Student Restrooms - Male (4-12)	Boy's Restroom by Stairwell	W2	Chipped plaster.	Prior	Prior	8/26/2018	8/26/2018	N/A	8/26/2018	2	1	1	0		
62	2	207B	Student Restrooms - Male (4-12)	Boy's Restroom by Stairwell	W3	Flaking paint at pipe and radiator.	Prior	Prior	8/26/2018	8/26/2018	N/A	8/26/2018	15	1	1	0		
63	2	207B	Student Restrooms - Male (4-12)	Boy's Restroom by Stairwell	W4	Flaking paint at pipe.	Prior	Prior	8/26/2018	8/26/2018	N/A	8/26/2018	1	1	1	0		

64	2	201	Primary	Classroom 201	Ceiling	Flaking paint at windows.	None	Prior	8/15/2018	8/17/2018	N/A	8/17/2018	10	1	1	0		Items moved to the center of the room has paint flakes on them.No prior cleaning was done before painters entered the room.
65	2	201	Primary	Classroom 201	W3	Flaking paint, efflorescence to side of Window 5 with debris.	None	Prior	8/15/2018	8/17/2018	N/A	8/17/2018	10	1	3	0		Additional Sample taken at the Sill and pass colormetric testing
66	2	201	Primary	Classroom 201	W4	Flaking paint at wall near entrance.	None	Prior	8/15/2018	8/17/2018	N/A	8/17/2018	80	2	4	1	<20 ug/ft2	Additional Sample Taken outside the work area on Desktop and passed colormetric testing
67	2	201A	Storage	Classroom 201 Closet	W2	Flaking paint at left side of window with debris.	None	Prior	8/15/2018	8/17/2018	N/A	8/17/2018	20	1	2	0		
68	2	201A	Storage	Classroom 201 Closet	W4	Flaking paint, plaster damage near entrance	None	Prior	8/15/2018	8/17/2018	N/A	8/17/2018	2	1	2	0		
69	2	202	Primary	Classroom 202	Ceiling	Flaking paint above windows	Prior	Prior	8/21/2018	8/22/2018	N/A	8/22/2018	10	1	2	0		Additional wipe collected at the sill and passed colormetric testing
70	2	202	Primary	Classroom 202	W2	Flaking paint, plaster damage near entrance	Prior	Prior	8/21/2018	8/22/2018	N/A	8/22/2018	2	1	1	0		
71	2	202	Primary	Classroom 202	W4	Flaking paint at sides of windows and behind radiator. Debris	Prior	Prior	8/21/2018	8/22/2018	N/A	8/22/2018	15	1	2	1	<20 ug/ft2	Additional Wipe collected outside the work area - Desktop and passed colormetric testing
72	2	203	Primary	Classroom 203	Ceiling	Flaking paint at windows.	Prior	Prior	8/21/2018	8/23/2018	N/A	8/23/2018	5	1	2	0		Additional wipe collected on sill and passed colormetric testing
73	2	203	Primary	Classroom 203	W1	Flaking paint above and below blackboard	Prior	Prior	8/21/2018	8/23/2018	N/A	8/23/2018	4	1	1	0		
74	2	203	Primary	Classroom 203	W2	Flaking paint near entrance and above and below bulletin board.	Prior	Prior	8/21/2018	8/23/2018	N/A	8/23/2018	5	1	1	0		
75	2	203	Primary	Classroom 203	W3	Flaking at and around windows on walls.	Prior	Prior	8/21/2018	8/23/2018	N/A	8/23/2018	20	1	2	1	<20ug/ft2	Additional sample collected outside the work area and passed colormetric testing
76	2	203A	Storage	Classroom 203 Closet	W3	Flaking paint, damaged plaster.	Prior	Prior	8/21/2018	8/23/2018	N/A	8/23/2018	1	1	1	0		
77	2	203A	Storage	Classroom 203 Closet	W4	Spalling paint/plaster.	Prior	Prior	8/21/2018	8/23/2018	N/A	8/23/2018	2	1	1	0		
78	2	204	Primary	Classroom 204	Ceiling	Flaking paint at windows	Prior	Prior	10/1/2018	10/2/2018	N/A	10/2/2018	10	1	2	0		Additional sample collected at the Sill and Passed colormetric testing
79	2	204	Primary	Classroom 204	W1	Flaking paint below blackboard	Prior	Prior	10/1/2018	10/2/2018	N/A	10/2/2018	2	1	1	0		
80	2	204	Primary	Classroom 204	W3	Flaking paint at walls by Windows 1 & 4	Prior	Prior	10/1/2018	10/2/2018	N/A	10/2/2018	20	1	1	0		
81	2	204	Primary	Classroom 204	W4	Flaking paint below blackboard	Prior	Prior	10/1/2018	10/2/2018	N/A	10/2/2018	5	1	2	0		Additional sample collected outside the work area and passed colormetric testing
82	2	204A	Storage	Classroom 204 Closet	W1	Flaking paint at wall.	Prior	Prior	10/1/2018	10/2/2018	N/A	10/2/2018	3	1	1	0		
83	2	205	Primary	Classroom 205	Ceiling	Flaking paint near windows.	Prior	Prior	10/4/2018	10/5/2018	N/A	10/5/2018	10	1	1	0		
84	2	205	Primary	Classroom 205	W1	Flaking paint at front door, near entrance, and below blackboard.	Prior	Prior	10/4/2018	10/5/2018	N/A	10/5/2018	8	1	1	1	<20 ug/ft2	
85	2	205	Primary	Classroom 205	W2	Flaking paint near entrance.	Prior	Prior	10/4/2018	10/5/2018	N/A	10/5/2018	2	1	1	0		
86	2	205	Primary	Classroom 205	W3	Flaking paint by Windows 1 & 4	Prior	Prior	10/4/2018	10/5/2018	N/A	10/5/2018	20	1	1	0		
87	2	205	Primary	Classroom 205	W4	Flaking paint below phone near entrance	Prior	Prior	10/4/2018	10/5/2018	N/A	10/5/2018	1	1	1	0		
88	2	206	Primary	Classroom 206	Ceiling	Flaking paint at windows	Prior	Prior	10/4/2018	10/5/2018	N/A	10/5/2018	10	1	2	0		Additional Sample collected at the Sill and passed colormetric testing
89	2	206	Primary	Classroom 206	W1	Chipped paint below blackboard	Prior	Prior	10/4/2018	10/5/2018	N/A	10/5/2018	3	1	1	0		
90	2	206	Primary	Classroom 206	W2	Chipped paint near entrance	Prior	Prior	10/4/2018	10/5/2018	N/A	10/5/2018	3	1	1	0		
91	2	206	Primary	Classroom 206	W3	Flaking paint below windows and behind radiator	Prior	Prior	10/4/2018	10/5/2018	N/A	10/5/2018	15	1	2	0		Additional Samples Collected outside the work area and passed colormetric testing
92	2	207	Primary	Classroom 207	Ceiling	Flaking paint at windows	Prior	Prior	10/10/2018	10/15/2018	N/A	10/15/2018	15	1	1	0		
93	2	207	Primary	Classroom 207	W1	Flaking paint by entrance and below blackboard	Prior	Prior	10/10/2018	10/15/2018	N/A	10/15/2018	5	1	2	0		
94	2	207	Primary	Classroom 207	W2	Flaking paint above blackboard	Prior	Prior	10/10/2018	10/15/2018	N/A	10/15/2018	40	1	1	0		
95	2	207	Primary	Classroom 207	W3	Flaking paint below and around windows	Prior	Prior	10/10/2018	10/15/2018	N/A	10/15/2018	30	1	1	0		
96	2	208	Primary	Classroom 208	W2	Flaking paint above blackboard	Prior	Prior	10/08/2018	10/10/2018	N/A	10/10/2018	2	1	1	0		
97	2	208	Primary	Classroom 208	W3	Flaking paint around and below window 1. Flaking paint at sides of window 5. Flaking paint at pipe . Paint debris at window 4 sill.	Prior	Prior	10/08/2018	10/10/2018	N/A	10/10/2018	25	1	1	0		Additional Sample Collected on the Sill and passed Colormetric

98	2	208	Primary	Classroom 208	W4	Flaking paint by entrance and closet.	Prior	Prior	10/08/2018	10/10/2018	N/A	10/10/2018	2	1	1	0		Additional Sample collected outside the work area - Desktop and passed colormetric
99	2	208A	Storage	Classroom 208 Closet	W2	Flaking paint at pipe.	Prior	Prior	10/08/2018	10/10/2018	N/A	10/10/2018	5	1	1	0		
100	2	209	Primary	Classroom 209	Ceiling	Flaking paint at ceiling.	Prior	Prior	10/12/2018	10/16/2018	N/A	10/16/2018	5	1	2	0		Additional Sample Collected on the Sill and passed Colormetric
101	2	209	Primary	Classroom 209	W1	Flaking paint below blackboard	Prior	Prior	10/12/2018	10/16/2018	N/A	10/16/2018	2	1	1	0		
102	2	209	Primary	Classroom 209	W2	Flaking paint near entrance	Prior	Prior	10/12/2018	10/16/2018	N/A	10/16/2018	2	1	1	0		
103	2	209	Primary	Classroom 209	W3	Flaking paint below windows	Prior	Prior	10/12/2018	10/16/2018	N/A	10/16/2018	30	1	1	1	<20 ug/ft2	
104	2	209	Primary	Classroom 209	W4	Flaking paint by entrance and above blackboard	Prior	Prior	10/12/2018	10/16/2018	N/A	10/16/2018	10	1	2	0		Additional Sample collected outside the work area - Desktop and passed colormetric
105	2	210	Primary	Classroom 210	W1	Flaking paint below blackboard	Prior	Prior	10/18/2018	10/22/2018	N/A	10/22/2018	1	1	1	1	<20 ug/ft2	
106	2	210	Primary	Classroom 210	W2	Flaking paint near entrance, above blackboard and on pipe.	Prior	Prior	10/18/2018	10/22/2018	N/A	10/22/2018	20	1	1	0		
107	2	210	Primary	Classroom 210	W3	Flaking paint below and around windows and on pipe.	Prior	Prior	10/18/2018	10/22/2018	N/A	10/22/2018	30	1	3	0		Additional Sample collected on the sill and outside work area - Desktop and passed colormetric testing
108	2	210A	Storage	Classroom 210 Closet	Ceiling	Flaking paint at ceiling.	Prior	Prior	10/18/2018	10/22/2018	N/A	10/22/2018	30	1	1	0		
109	2	210A	Storage	Classroom 210 Closet	W4	Flaking paint at wall with debris	Prior	Prior	10/18/2018	10/22/2018	N/A	10/22/2018	40	1	1	0		
110	2	203B	Student Restrooms - Female (4-12)	Girl's Restroom by Stairwell	Ceiling	Efflorescence at ceiling.	Prior	Prior	11/6/2018	11/8/2018	N/A	11/8/2018	20	0	0	0		RRP wipe and colorimetric wipes were not collected because the floor was painted
111	2	H21	Circulation (Hallway)	Hallway at Rooms 201 to 203	Floor	Chipped paint at floors	Prior	Prior	10/11/2018	10/11/2018	N/A	10/11/2018	150	0	0	0		Wax has encapsulated the chipped paint. Painters painted floors. No RRP
112	2	H22	Circulation (Hallway)	Hallway at Rooms 204 to 207	Floor	Chipped paint at floors	Prior	Prior	10/12/2018	10/12/2018	N/A	10/12/2018	150	0	0	0		Wax has encapsulated the chipped paint. Painters painted floors. No RRP
113	2	H22	Circulation (Hallway)	Hallway at Rooms 204 to 207	W3	Flaking paint at windows 1 & 2.	Prior	Prior	10/9/2018 and 10/15/2018	10/9/2018 and 10/15/2018	N/A	10/9/2018 and 10/15/2018	20	2	2	0		The first area was prepped on 10/9/2018 and passed colormetric. Area was prepped again on 10/15/2018 to finish the remaining part of the hallway
114	2	H23	Circulation (Hallway)	Hallway at Rooms 208 to 210	Floor	Chipped paint at floors	Prior	Prior	N/A	N/A	N/A	N/A	150	0	0	0		Area has been sealed with wax prior. Painters painted the floor. no RRP
115	2	217	Administrative Office	Health Service Office	Ceiling	Flaking paint at windows 4.	Prior	Prior	10/16/2018	10/17/2018	N/A	10/17/2018	1	1	1	1		
116	2	217	Administrative Office	Health Service Office	W1	Flaking paint at baseboards	Prior	Prior	10/16/2018	10/17/2018	N/A	10/17/2018	10	1	0	0		Wood Damage. No RRP, painters repainted the trim
117	2	217	Administrative Office	Health Service Office	W2	Flaking paint at baseboards	Prior	Prior	10/16/2018	10/17/2018	N/A	10/17/2018	10	1	0	0		Wood Damage. No RRP, painters repainted the trim
118	2	217	Administrative Office	Health Service Office	W3	Flaking paint at baseboards	Prior	Prior	10/16/2018	10/17/2018	N/A	10/17/2018	10	1	0	0		Wood Damage. No RRP, painters repainted the trim
119	2	217	Administrative Office	Health Service Office	W4	Flaking paint at baseboards and window casing.	Prior	Prior	10/16/2018	10/17/2018	N/A	10/17/2018	12	1	0	0		Wood Damage. No RRP, painters repainted the trim
120	2	215	Health Service Room	Nurse's Office across from Room 201	W1	Flaking paint near entrance.	Prior	Prior	10/4/2018	10/9/2018	N/A	10/9/2018	2	1	1	0		
121	2	215	Health Service Room	Nurse's Office across from Room 201	W3	Flaking paint below and at sides of windows	Prior	Prior	10/4/2018	10/9/2018	N/A	10/9/2018	10	1	1	1	<20ug/ft2	
122	2	216	Student Restrooms - Male/Female	Nurse's Office Restroom	W3	Flaking paint below and to the sides of windows	Prior	Prior	10/4/2018	10/9/2018	N/A	10/9/2018	3	1	1	0		
123	2	215	Health Service Room	Nurse's Office across from Room 201	W2	Flaking paint below windows	Prior	Prior	10/4/2018	10/9/2018	N/A	10/9/2018	3	1	1	0	<20 ug/ft2	
124	2	211	Administrative Office	Room 210A Office	W3	Flaking paint around windows with debris.	Prior	Prior	10/18/2018	10/22/2018	N/A	10/22/2018	60	1	1	0		
125	2	212	Administrative Office	Room 212 across from Room 207	Ceiling	Flaking paint, efflorescence at ceiling.	Prior	Prior	10/24/2018	10/25/2018	N/A	10/25/2018	20	1	1	0		
126	2	212	Administrative Office	Room 212 across from Room 207	W2	Flaking paint above and around windows with debris.	Prior	Prior	10/24/2018	10/25/2018	N/A	10/25/2018	30	1	1	0		
127	1	113	Auditorium	Auditorium	Ceiling	Flaking paint at ceiling.	Prior	7/30/2018	7/30/2018	8/6/2018	N/A	8/6/2018	400	10	1	0		
128	1	113	Auditorium	Auditorium	W2	Flaking paint along walls, above windows, near exit door.	Prior	7/30/2018	7/30/2018	8/6/2018	N/A	8/6/2018	600	15	1	0		Additional Wipe was tested on the sill and passed colormetric testing
129	1	113	Auditorium	Auditorium	W4	Flaking paint along walls, above windows, near exit door.	Prior	7/30/2018	7/30/2018	8/6/2018	N/A	8/6/2018	600	15	1	0		

130	1	107B	Student Restrooms - Male (4-12)	Boy's Restroom by Stairwell	Ceiling	Flaking paint at ceiling.	Prior	11/9/2018	11/9/2018	11/15/2018	N/A	11/15/2018	30	0	0	0		RRP wipe and colorimetric wipes were not collected because the floor and windowsills were painted
131	1	107B	Student Restrooms - Male (4-12)	Boy's Restroom by Stairwell	W3	Flaking paint around windows and the radiator itself.	Prior	11/9/2018	11/9/2018	11/15/2018	N/A	11/15/2018	40	0	0	0		RRP wipe and colorimetric wipes were not collected because the floor and windowsills were painted
132	1	107B	Student Restrooms - Male (4-12)	Boy's Restroom by Stairwell	W4	Flaking paint at wall.	Prior	11/9/2018	11/9/2018	11/15/18	N/A	11/15/2018	50	0	0	0		RRP wipe and colorimetric wipes were not collected because the floor and windowsills were painted
133	1	101	Primary	Classroom 101	Ceiling	Flaking paint near windows	Prior	8/10/18	8/10/18	8/10/18	N/A	8/13/18	20	1	1	1	<20 ug/ft2	
134	1	101	Primary	Classroom 101	W1	Flaking paint below blackboard and above closet door.	Prior	8/10/18	8/10/18	8/10/18	N/A	8/13/18	100	3	1	0		
135	1	101	Primary	Classroom 101	W2	Flaking paint near entrance.	Prior	8/10/18	8/10/18	8/10/18	N/A	8/13/18	2	1	1	0		
136	1	101	Primary	Classroom 101	W3	Flaking paint and efflorescence all around windows	Prior	8/10/18	8/10/18	8/10/18	N/A	8/13/18	100	3	1	0		
137	1	101	Primary	Classroom 101	W4	Flaking paint near entrance.	Prior	8/10/18	8/10/18	8/10/18	N/A	8/13/18	10	1	1	0		
138	1	101A	Storage	Classroom 101 Closet	W4	Flaking paint at unattached coat rack.	Prior	8/10/2018	8/10/2018	8/10/2010	N/A	8/14/2018	2	1	1	0		
139	1	101A	Student Restrooms - Male/Female (Classroom)	Classroom 101 Restroom	Ceiling	Flaking paint	Prior	8/10/2018	8/10/2018	8/10/2010	N/A	8/14/2018	100	3	1	0		
140	1	101A	Student Restrooms - Male/Female (Classroom)	Classroom 101 Restroom	W1	Flaking paint	Prior	8/10/2018	8/10/2018	8/10/2010	N/A	8/14/2018	30	1	1	0		
141	1	101A	Student Restrooms - Male/Female (Classroom)	Classroom 101 Restroom	W2	Flaking paint	Prior	8/10/2018	8/10/2018	8/10/2010	N/A	8/14/2018	30	1	1	0		
142	1	101A	Student Restrooms - Male/Female (Classroom)	Classroom 101 Restroom	W3	Flaking paint	Prior	8/10/2018	8/10/2018	8/10/2010	N/A	8/14/2018	30	1	1	0		
143	1	101A	Student Restrooms - Male/Female (Classroom)	Classroom 101 Restroom	W4	Flaking paint	Prior	8/10/2018	8/10/2018	8/10/2010	N/A	8/14/2018	30	1	1	0		
144	1	102	Primary	Classroom 102	Ceiling	Flaking paint at windows.	Prior	Prior	10/22/2018	10/24/2018	N/A	10/24/2018	15	1	2	0		Additional wipes collected at sill and passed colorimetric testing
145	1	102	Primary	Classroom 102	W1	Flaking paint above blackboard	Prior	Prior	10/22/2018	10/24/2018	N/A	10/24/2018	2	1	1	0		
146	1	102	Primary	Classroom 102	W2	Flaking paint near entrance.	Prior	Prior	10/22/2018	10/24/2018	N/A	10/24/2018	2	1	1	0		
147	1	102	Primary	Classroom 102	W3	Flaking paint all around windows.	Prior	Prior	10/22/2018	10/24/2018	N/A	10/24/2018	50	2	1	0		
148	1	102	Primary	Classroom 102	W4	Flaking paint near entrance and above blackboard	Prior	Prior	10/22/2018	10/24/2018	N/A	10/24/2018	15	1	2	0		Additional wipes collected outside work area - desktop and passed colorimetric testing
149	1	102A	Storage	Classroom 102 Closet	W4	Flaking paint by coat hanger	Prior	Prior	10/22/2018	10/24/2018	N/A	10/24/2018	5	1	1	0		
150	1	103	Primary	Classroom 103	Ceiling	Flaking paint at windows.	Prior	Prior	8/13/2018	8/13/2018	N/A	8/14/2018	30	1	1	0		Additional Wipes collected at Sill and Outside Work Area Desktop--Pass Colorimetric Testing
151	1	104	Primary	Classroom 104	Ceiling	Flaking paint at arch near entrance and windows	Prior	Prior	10/22/2018	10/24/2018	N/A	10/24/2018	30	1	2	1	<20 ug/ft2	
152	1	104	Primary	Classroom 104	W1	Flaking paint above blackboard	Prior	Prior	10/22/2018	10/24/2018	N/A	10/24/2018	30	1	1	0		
153	1	104	Primary	Classroom 104	W2	Flaking paint near entrance	Prior	Prior	10/22/2018	10/24/2018	N/A	10/24/2018	2	1	1	0		
154	1	104	Primary	Classroom 104	W3	Flaking paint all around windows	Prior	Prior	10/22/2018	10/24/2018	N/A	10/24/2018	2	1	2	0		Additional wipe collected at sill and passed colorimetric
155	1	104	Primary	Classroom 104	W4	Flaking paint above blackboard and near entrance	Prior	Prior	10/22/2018	10/24/2018	N/A	10/24/2018	100	4	2	0		Additional wipe collected Outside Work Area - Desktop and passed Colorimetric Testing
156	1	105	Primary	Classroom 105	Ceiling	Flaking paint at windows	Prior	Prior	10/30/2018	11/1/2018	N/A	11/1/2018	15	1	2	0		Additional Sample collected from the sill and passed Colorimetric testing
157	1	105	Primary	Classroom 105	W2	Flaking paint near entrance	Prior	Prior	10/30/2018	11/1/2018	N/A	11/1/2018	20	1	2	1	<20 ug/ft2	
158	1	105	Primary	Classroom 105	W3	Flaking paint around and below windows	Prior	Prior	10/30/2018	11/1/2018	N/A	11/1/2018	50	2	1	2		Additional Sample collected outside the work area and passed colorimetric testing
159	1	106	Primary	Classroom 106	Ceiling	Flaking paint at windows	Prior	Prior	10/30/2018	11/2/2018	N/A	11/2/2018	10	1	1	0		



160	1	106	Primary	Classroom 106	W3	Flaking paint below window 1 and debris at window 5	Prior	Prior	10/30/2018	11/2/2018	N/A	11/2/2018	15	1	1	0		Additional sample collected at the sill and outside work area. Both passed colormetric testing
161	1	107	Primary	Classroom 107	Ceiling	Flaking paint near entrance and at windows	Prior	Prior	8/14/2018	8/16/2018	N/A	8/16/2018	30	1	1	0		
162	1	107	Primary	Classroom 107	W2	Flaking paint near entrance	Prior	Prior	8/14/2018	8/16/2018	N/A	8/16/2018	2	1	1	1	<20 ug/ft2	
163	1	107	Primary	Classroom 107	W3	Flaking paint below and around windows	Prior	Prior	8/14/2018	8/16/2018	N/A	8/16/2018	50	2	1	0		Additional Wipes collected at the Sill and passed Colormetric Testing
164	1	108	Primary	Classroom 108	Ceiling	Flaking paint at ceiling at window 3 - areas that were missed.	PRIOR	8/10/18	8/10/18	8/10/18	N/A	8/14/2018	2	1	1	2	110 ug/ft2 - 8/14/2018 Retested 8/15/2018 - <20ug/ft2	Additional Wipes collected Outside Work Area Desktop--Pass Colormetric Testing
165	1	108A	Storage	Classroom 108 Closet	W2	Paint debris on windows sill and floor.	PRIOR	8/10/18	8/10/18	8/10/18	N/A	8/14/2018	2	1	1	0		
166	1	109	Primary	Classroom 109	Ceiling	Flaking paint at windows.	Prior	Prior	8/21/2018	8/22/2018	N/A	8/22/2018	10	1	2	0		Additional Sample collected at sill and passed colormetric testing
167	1	109	Primary	Classroom 109	W1	Flaking paint below blackboard	Prior	Prior	8/21/2018	8/22/2018	N/A	8/22/2018	1	1	1	0		
168	1	109	Primary	Classroom 109	W2	Flaking paint near entrance.	Prior	Prior	8/21/2018	8/22/2018	N/A	8/22/2018	1	1	1	0		
169	1	109	Primary	Classroom 109	W3	Flaking paint around window 5.	Prior	Prior	8/21/2018	8/22/2018	N/A	8/22/2018	5	1	1	0		
170	1	109	Primary	Classroom 109	W4	Cracking paint near entrance.	Prior	Prior	8/21/2018	8/22/2018	N/A	8/22/2018	5	1	2	0		Additional Sample cplcted outside the work area - Desktop and passed colormetric testing
171	1	110	Primary	Classroom 110	Ceiling	Flaking paint at windows.	Prior	Prior	8/24/2018	8/31/2018	N/A	8/31/2018	15	1	2	0		Additional Sample collected at Sill and passed Colormetric testing
172	1	110	Primary	Classroom 110	W3	Paint debris on window sills, floor, and desk from painting activities.	Prior	Prior	8/24/2018	8/31/2018	N/A	8/31/2018	5	1	1	0		
173	1	110	Primary	Classroom 110	W4	Gouged paint near entrance.	Prior	Prior	8/24/2018	8/31/2018	N/A	8/31/2018	1	1	1	0		Additional sample collected outside the work area - Desktop and passed colormetric testing
174	1	110A	Storage	Classroom 110 Closet	W4	Paint debris left on sill from painting activities.	Prior	Prior	8/24/2018	8/31/2018	N/A	8/31/2018	5	1	1	0		
175	1	S10*	Stairs	Fire Tower	Ceiling	Flaking paint at ceiling												They will not be doing any Fire Towers
176	1	S10*	Stairs	Fire Tower	Floor	Flaking paint at floor perimeter.												They will not be doing any Fire Towers
177	1	S10*	Stairs	Fire Tower	W1	Flaking paint at walls.												They will not be doing any Fire Towers
178	1	S10*	Stairs	Fire Tower	W2	Flaking paint at walls.												They will not be doing any Fire Towers
179	1	S10*	Stairs	Fire Tower	W3	Flaking paint at walls.												They will not be doing any Fire Towers
180	1	S10*	Stairs	Fire Tower	W4	Flaking paint at walls.												They will not be doing any Fire Towers
181	1	103B	Student Restrooms - Female (4-12)	Girl's Restroom by Stairwell	Ceiling	Flaking paint at ceiling near entrance.	Prior	Prior	11/19/18	11/21/18	N/A	11/21/18	220	0	0	0		RRP wipe and colorimetric wipes were not collected because the floor and windowsills were painted
182	1	103B	Student Restrooms - Female (4-12)	Girl's Restroom by Stairwell	W2	Flaking paint at wall and pipe.	Prior	Prior	11/19/18	11/21/18	N/A	11/21/18	Part of above	Part of above	Part of above	Part of above		Part of above
183	1	H11	Circulation (Hallway)	Hallway at Rooms 101 to 103	Floor	Chipped paint at floors.	Prior	Prior	N/A	N/A	N/A	N/A	200	0	0	0		Area has been sealed with wax prior. Painters painted the floor. no RRP
184	1	H12	Circulation (Hallway)	Hallway at Rooms 104 to 107	Ceiling	Cracked paint on ceiling across from Boys Room	Prior	Prior	11/26/2018	11/26/2018	11/26/2018	11/26/2018	70	2	1	No		
185	1	H12	Circulation (Hallway)	Hallway at Rooms 104 to 107	Floor	Chipped paint at floors.	Prior	Prior	N/A	N/A	N/A	N/A	400	0	0	0		Area has been sealed with wax prior. Painters painted the floor. no RRP
186	1	H13	Circulation (Hallway)	Hallway at Rooms 108 to 110	Floor	Chipped paint at floors.	Prior	Prior	N/A	N/A	N/A	N/A	200	0	0	0		Area has been sealed with wax prior. Painters painted the floor. no RRP
187	1	H13	Circulation (Hallway)	Hallway at Rooms 108 to 110	W2	Cracked paint in closet across from Room 108	Prior	Prior	12/4/18	12/4/18	N/A	12/4/18	No RRP	No RRP	0	0		Walls painted, no RRP done
188	1	115	Storage	Left side Storage off of Stage	Ceiling	Flaking paint at ceiling.	Prior	Prior	10/19/2018	11/2/2018	N/A	11/2/2018	100	4	3	0		
189	1	115	Storage	Left side Storage off of Stage	W2	Flaking paint at walls. Debris on floor.	Prior	Prior	10/19/2018	11/2/2018	N/A	11/2/2018	150	5	3	0		
190	1	115	Storage	Left side Storage off of Stage	W4	Flaking paint at walls and duct. Debris on Floor.	Prior	Prior	10/19/2018	11/2/2018	N/A	11/2/2018	150	5	3	0		
191	1	1	Primary	Modular Classroom	Ceiling	Flaking paint at ceilings	Prior	Prior	12/7/2018	12/7/2018	N/A	12/7/2018	180	5	1	0		
192	1	1	Primary	Modular Classroom	W3	Flaking paint at window sills and unit ventilator	Prior	Prior	12/7/2018	12/7/2018	N/A	12/7/2018	75	2	1	0		

193	1	001A	Student Restrooms - Male/Female (Classroom)	Modular Classroom Restroom	Ceiling	Flaking paint at ceiling	Prior	Prior	12/7/2018	12/7/2018	N/A	12/7/2018	30	1	1	0		Damage is in closet, not Restroom
194	1	117	Administrative Office	Principal's Office	Ceiling	Flaking paint at Window 3	Prior	Prior	11/13/2018	11/21/2018	N/A	11/21/2018	150	4	1	0		Colorimetric wipe tests collected 11/26/18 by Isa Haj
195	1	114	Storage	Right side Storage off of Stage	Ceiling	Flaking paint at ceiling	Prior	Prior	10/19/2018	11/2/2018	N/A	11/2/2018	400	10	3	0		
196	1	114	Storage	Right side Storage off of Stage	W1	Flaking paint around door.	Prior	Prior	10/19/2018	11/2/2018	N/A	11/2/2018	20	1	1	0		
197	1	114	Storage	Right side Storage off of Stage	W2	Flaking paint at wall and duct.	Prior	Prior	10/19/2018	11/2/2018	N/A	11/2/2018	50	2	1	0		
198	1	114	Storage	Right side Storage off of Stage	W3	Flaking paint around window, debris on sill.	Prior	Prior	10/19/2018	11/2/2018	N/A	11/2/2018	40	1	1	0		
199	1	114	Storage	Right side Storage off of Stage	W4	Flaking paint at walls, debris on floor and stored materials.	Prior	Prior	10/19/2018	11/2/2018	N/A	11/2/2018	100	4	1	0		
200	1	111	Administrative Office	Room 111 Office	W3	Paint debris left on sill from painting activities.	Prior	Prior	11/2/2018	11/6/2018	N/A	11/6/2018	70	2	1	0		
201	1	118	Restrooms, Staff - Male/Female	Staff Restroom near Room 101	W3	Flaking paint debris on window sill.	Prior	Prior	11/9/2018	11/9/2018	N/A	11/9/2018	110	3	1	No		
202	1	113A	Stage	Stage	W2	Flaking paint at walls.	8/9/2018	8/9/2018	8/9/2018	8/9/2018	8/9/2018	8/9/2018	200	5	1	0		
203	1	113A	Stage	Stage	W3	Flaking paint at walls.	8/9/2018	8/9/2018	8/9/2018	8/9/2018	8/9/2018	8/9/2018	200	5	2	1	<20 ug/ft2	
204	1	113A	Stage	Stage	W4	Flaking paint at walls.	8/9/2018	8/9/2018	8/9/2018	8/9/2018	8/9/2018	8/9/2018	200	5	1	0		
205	1	S09*	Stairs	Stairwell at Room 101 to Basement	Ceiling	Flaking paint at ceiling	Prior	Prior	11/26/18	11/26/18	11/26/18	11/26/18	300	8	3	No		First colorimetric sample on stairs failed. Second passed
206	1	S09*	Stairs	Stairwell at Room 101 to Basement	W1	Flaking paint at walls.	Prior	Prior	11/26/18	11/26/18	11/26/18	11/26/18	Part of above	Part of above	Part of above	Part of above		
207	1	S09*	Stairs	Stairwell at Room 101 to Basement	W2	Flaking paint at walls.	Prior	Prior	11/26/18	11/26/18	11/26/18	11/26/18	Part of above	Part of above	Part of above	Part of above		
208	1	S09*	Stairs	Stairwell at Room 101 to Basement	W3	Flaking paint at walls.	Prior	Prior	11/26/18	11/26/18	11/26/18	11/26/18	Part of above	Part of above	Part of above	Part of above		
209	1	S09*	Stairs	Stairwell at Room 101 to Basement	W4	Flaking paint at walls.	Prior	Prior	11/26/18	11/26/18	11/26/18	11/26/18	Part of above	Part of above	Part of above	Part of above		
210	1	S6	Stairs	Stairwell at Room 103	Floor	Flaking paint debris at floors and sills on landing between 2nd and 3rd Floors.	Prior	Prior	11/19/18	11/20/18	N/A	11/20/18	10	1	1	No		
211	1	S6	Stairs	Stairwell at Room 103	W1	Chipped paint at newel posts.	Prior	Prior	11/19/18	11/20/18	N/A	11/20/18	10	1	Part of above	Part of above		
212	1	S6	Stairs	Stairwell at Room 103	W3	Flaking paint at 1st floor door and neighboring blue wall. Chipped paint at 2nd and 3rd floor doors.	Prior	Prior	11/19/18	11/20/18	N/A	11/20/18	20	1	Part of above	Part of above		
213	1	S7	Stairs	Stairwell at Room 108	Floor	Flaking paint debris at floors and sills on landing between 2nd and 3rd Floors.	Prior	Prior	11/19/18	11/20/18	N/A	11/20/18	10	1	1	No		
214	1	S7	Stairs	Stairwell at Room 108	W1	Chipped paint at newel posts.	Prior	Prior	11/19/18	11/20/18	N/A	11/20/18	10	1	Part of above	Part of above		
215	1	S8	Stairs	Stairwell to Basement at Room 110	Ceiling	Flaking paint on ceiling.	Prior	Prior	11/27/18	11/27/18	N/A	11/27/18	220	18	3	No		First colorimetric sample on stairs failed. Second passed
216	1	S8	Stairs	Stairwell to Basement at Room 110	W2	Flanking paint at wall and pipe.	Prior	Prior	11/27/18	11/27/18	N/A	11/27/18	Part of above	Part of above	Part of above	Part of above		
217	1	S8	Stairs	Stairwell to Basement at Room 110	W3	Flaking paint at wall.	Prior	Prior	11/27/18	11/27/18	N/A	11/27/18	Part of above	Part of above	Part of above	Part of above		
218	1	S8	Stairs	Stairwell to Basement at Room 110	W4	Flaking paint at wall.	Prior	Prior	11/27/18	11/27/18	N/A	11/27/18	Part of above	Part of above	Part of above	Part of above		
219	0	7	Primary	Art Room	Floor	Chipped paint at floor near wall 3.	Prior	Prior	N/A	N/A	N/A	N/A	300	0	0	0		Area has been sealed with wax prior. Painters painted the floor. no RRP
220	0	7	Primary	Art Room	W1	Flaking paint debris in small closet to left upon first entering Art Room.	Prior	Prior	N/A	N/A	N/A	N/A	0	0	0	0		No debris was observed
221	0	7	Primary	Art Room	W4	Flaking paint debris on sill and floor.	Prior	Prior	N/A	N/A	N/A	N/A	0	0	0	0		No debris was observed
222	0	007A	Storage	Art Room Storage	W1	Flaking paint at wall.	Prior	Prior	12/1/2018	12/1/2018	N/A	12/1/2018	180	5	2	0		First colorimetric wipe failed. Second passed.
223	0	007A	Storage	Art Room Storage	W2	Flaking paint near ACPI	Prior	Prior	12/1/2018	12/1/2018	N/A	12/1/2018	Part of above	Part of above	Part of above	Part of above		



257	1	113	Auditorium	Auditorium	W2	Missing plate cover on plaster wall for electric outlet (Qty: 1)	MISC Work														
258	1	113	Auditorium	Auditorium	W4	Waincoting Damage by Radiators	Carpenter														
259	1	113	Auditorium	Auditorium	Stage	Projector Screen damaged	MISC														
260	1	113	Auditorium	Auditorium	Stage - Left	Burnt out light bulbs	BE														
261	1	113	Auditorium	Auditorium	W4	Missing screws on metal grid	Iron														
262	1	113	Auditorium	Auditorium	Chairs	Damages chairs, Back, seat and arms	Carpenter														
263	1	113	Auditorium	Auditorium	Stage	Curtains	MISC														
264	1	H11	Circulation (Hallway)	Hallway at Rooms 101 to 103	Pipe Insulation	ACMPI has exposed ends that needs encapsulation	Asbestos														
265	3	302A	Storage	Room 302 - Closet	W2	Flaking above coat rack	Prior	Prior	8/27/2018	9/7/2018	N/A	9/7/2018	6	1	1	0					
266	3	303A	Storage	Room 303 - Closet	W1	Heavy Plaster Damage Above Door	Prior	Prior	9/7/2018	9/11/2018	N/A	9/11/2018	6	1	1	0					
267	3	303A	Storage	Room 303 - Closet	W3	Heavy plaster damage above coat racks	Prior	Prior	9/7/2018	9/11/2018	N/A	9/11/2018	8	1	1	0					
268	3	303A	Storage	Room 303 - Closet	W4	Heavy plaster damage and efflorescence around window	Prior	Prior	9/7/2018	9/11/2018	N/A	9/11/2018	6	1	1	0					
269	3	301A	Storage	Room 301 - Closet	W1	Graffiti on the walls	Prior	Prior	8/24/2018	8/31/2018	N/A	8/31/2018	No RRP	No RRP	0	0					Walls painted, no RRP done
270	1	109A	Storage	Room 109 - Closet	W2	Gouges	Prior	Prior	8/21/2018	#####	N/A	8/22/2018	No RRP	No RRP	0	0					Walls painted, no RRP done
271	3	306A	Storage	Room 306 - Closet	W3	Cracking	Prior	Prior	9/14/18	9/17/2018	N/A	9/17/2018	No RRP	No RRP	0	0					Walls painted, no RRP done
273	3	307B	Student Restrooms - Male (4-12)	Boy's Restroom by Stairwell	Ceiling	Flaking	Prior	Prior	8/26/2018	8/26/2018	N/A	8/26/2018	2	1	1	0					
274	3	307B	Student Restrooms - Male (4-12)	Boy's Restroom by Stairwell	W4	Cracking	Prior	Prior	8/26/2018	8/26/2018	N/A	8/26/2018	3	1	1	0					
275	3	310B	Storage	Classroom 310 - Closet	Ceiling	Cracking by light fixture	Prior	Prior	8/27/2018	10/1/2018	N/A	10/1/2018	1	1	1	0					
276	3	310B	Storage	Classroom 310 - Closet	W4	Flaking and efflorescence	Prior	Prior	8/27/2018	10/1/2018	N/A	10/1/2018	6	1	1	0					
277	3	312	Office	Room 312	W3	Severe plaster damage and efflorescence	Prior	Prior	10/16/2018	8/17/2018	N/A	10/17/2018	20	1	1	0					
278	2	211	Administrative Office	Room 210A Office	W3	Plaster damage cracking	Prior	Prior	10/18/2018	10/22/2018	N/A	10/22/2018	75	2	1	0					
279	1	107A	Storage	Classroom 107 - Closet	W2	Cracking	Prior	Prior	11/16/2018	11/16/2018	N/A	11/16/2018	1	No RRP	0	0					Walls painted, no RRP done
280	2	202A	Primary	Classroom 202 - Closet	W3	Cracking	Prior	Prior	8/21/2018	8/22/2018	N/A	8/22/2018	1	No RRP	0	0					Walls painted, no RRP done
281	3	309C	Storage	Classroom 309 Small Closet	Ceiling	Flaking	Prior	Prior	10/1/2018	10/1/2018	N/A	10/1/2018	2	No RRP	0	0					Walls painted, no RRP done
288	2	H23	Circulation (Hallway)	Hallway at Rooms 208 to 210	W2	Efflorescence by Windows and cracks	Prior	Prior	10/3/2018	10/3/2018	N/A	10/3/2018	6	1	1	0					
289	2	H23	Circulation (Hallway)	Hallway at Rooms 208 to 210	W4	Chipped paint	Prior	Prior	10/3/2018	10/3/2018	N/A	10/3/2018	4	1	1	0					
290	2	H21	Circulation (Hallway)	Hallway at Rooms 201 to 203	W2	Flaking paint	Prior	Prior	10/3/2018	10/3/2018	N/A	10/3/2018	9	1	1	0					
291	2	205B	Storage	Classroom 205 - Closet	W4	Caulking Needed on top Coat Rack	Prior	Prior	10/4/2018	10/5/2018	N/A	10/5/2018	1	1	1	0					
292	2	206B	Storage	Classroom 206 - Closet	W2	Small gouges on the top walls	Prior	Prior	10/4/2018	10/5/2018	N/A	10/5/2018	1	1	1	0					
293	2	215	Health Service Room	Nurse's Office across from Room 201 - Foyer	W2	Spider cracks along the walls	Prior	Prior	10/4/2018	10/9/2018	N/A	10/9/2018	6	1	1	0					
294	2	215	Health Service Room	Nurse's Office across from Room 201 - Foyer	W4	Flaking and cracking	Prior	Prior	10/4/2018	10/9/2018	N/A	10/9/2018	3	1	1	0					
295	2	208A	Storage	Classroom 208 Closet	Ceiling	Flaking paint on the soffet	Prior	Prior	10/8/2018	10/10/2018	N/A	10/10/2018	20	1	1	0					
296	2	207	Storage	Classroom 207 - Closet	Ceiling	Flaking by the light fixture	Prior	Prior	10/10/2018	10/15/2018	N/A	10/15/2018	2	1	2	0					
297	2	207	Storage	Classroom 207 - Closet	W2	Flaking by the conduit line	Prior	Prior	10/10/2018	10/15/2018	N/A	10/15/2018	2	1	1	0					
298	2	207	Storage	Classroom 207 - Closet	W4	Flaking and peeling paint	Prior	Prior	10/10/2018	10/15/2018	N/A	10/15/2018	4	1	1	0					
299	2	209	Storage	Classroom 209 - Closet	W4	Gouges by coat racks and graffitti damage	Prior	Prior	10/12/2018	10/16/2018	N/A	10/16/2018	10	1	1	0					

300	2	207B	Student Restrooms - Male (4-12)	Boy's Restroom by Stairwell	Ceiling	Cracking and flaking around pipe drains	Prior	Prior	10/15/2018	10/16/2018	N/A	10/16/2018	12	1	1	0		
301	2	207B	Student Restrooms - Male (4-12)	Boy's Restroom by Stairwell	W4	Flaking and cracking along the walls	Prior	Prior	10/15/2018	10/16/2018	N/A	10/16/2018	20	1	1	0		
302	2	210B	Storage	Classroom 210 - Small Closet	W2	Closet requires touch up painting	Prior	Prior	10/22/2018	10/22/2018	N/A	10/22/2018	0	0	0	0		
303	1	102B	Student Restrooms - Male (4-12)	Classroom 102 - Restroom	W4	Flaking	Prior	Prior	10/22/2018	10/24/2018	N/A	10/24/2018	4	1	1	0		
304	1	102C	Storage	Classroom 102 - Small Closet	W2	Flaking	Prior	Prior	10/22/2018	10/24/2018	N/A	10/24/2018	2	1	1	0		
305	1	102C	Storage	Classroom 102 - Small Closet	W4	Flaking	Prior	Prior	10/22/2018	10/24/2018	N/A	10/24/2018	2	1	1	0		
306	0	003B	Storage	Music Room - Coat Room	W1	Flaking and chipping by Door	Prior	Prior	10/24/2018	10/29/2018	N/A	10/29/2018	1	1	1	0		
307	0	003B	Storage	Music Room - Coat Room	Ceiling	Flaking above window	Prior	Prior	10/24/2018	10/29/2018	N/A	10/29/2018	1	1	1	0		
308	1	104B	Storage	Classroom 104 - Closet	W4	Flaking and gouges along coat racks	Prior	Prior	10/22/2018	10/24/2018	N/A	10/24/2018	2	1	1	0		
309	2	200	Administrative Office	Room 200	W1	Needs new coat of paint	Prior	Prior	10/29/2018	10/29/2018	N/A	10/29/2018	0	0	0	0		No RRP, only painting
310	2	200	Administrative Office	Room 200	W2	Needs new coat of paint	Prior	Prior	10/29/2018	10/29/2018	N/A	10/29/2018	0	0	0	0		No RRP, only painting
311	2	200	Administrative Office	Room 200	W3	Needs new coat of paint	Prior	Prior	10/29/2018	10/29/2018	N/A	10/29/2018	0	0	0	0		No RRP, only painting
312	2	200	Administrative Office	Room 200	W4	Needs new coat of paint	Prior	Prior	10/29/2018	10/29/2018	N/A	10/29/2018	0	0	0	0		No RRP, only painting
313	2	200B	Administrative Office	Room 200 - Closet	Ceiling	Efflorescence by Windows and cracks, damaged ceiling plaster, flaking	Prior	Prior	10/30/2018	11/2/2018	N/A	11/2/2018	100	4	2	0		
314	2	200B	Administrative Office	Room 200 - Closet	W1	Flaking	Prior	Prior	10/30/2018	11/2/2018	N/A	11/2/2018	20	1	1	0		
315	2	200B	Administrative Office	Room 200 - Closet	W2	Flaking and chipping around windows	Prior	Prior	10/30/2018	11/2/2018	N/A	11/2/2018	20	1	1	0		
316	2	200B	Administrative Office	Room 200 - Closet	W3	Gouges and Flaking	Prior	Prior	10/30/2018	11/2/2018	N/A	11/2/2018	15	1	1	0		
317	2	200B	Administrative Office	Room 200 - Closet	W4	Gouges by the Door Frame	Prior	Prior	10/30/2018	11/2/2018	N/A	11/2/2018	2	1	1	0		
318	1	105B	Storage	Classroom 105 - Closet	W2	Cracking and gouges along the wall	Prior	Prior	10/30/2018	11/1/2018	N/A	11/1/2018	4	1	1	0		
319	1	105B	Storage	Classroom 105 - Closet	W4	Large crack near the covebase	Prior	Prior	10/30/2018	11/1/2018	N/A	11/1/2018	5	1	1	0		
320	1	106B	Storage	Classroom 106 - Closet	W1	Flaking	Prior	Prior	10/30/2018	11/2/2018	N/A	11/2/2018	1	1	1	0		
321	1	117A	Administrative Office	Principal's Office Storage	Ceiling	Cracking Paint	Prior	Prior	11/13/2018	11/21/2018	N/A	11/21/2018	75	2	1	0		Colorimetric wipe tests collected 11/26/18 by Isa Haj
322	1	H13	Circulation (Hallway)	Hallway at Rooms 108 to 110	W2	Cracked Paint Across from Classroom 110	Prior	Prior	11/26/2018	11/26/2018	N/A	11/26/2018	90	3	1	No		
323	1	H12	Circulation (Hallway)	Hallway at Rooms 104 to 107	Ceiling	Cracked Paint Above Water Fountain	Prior	Prior	11/26/2018	11/26/2018	N/A	11/26/2018	90	3	1	No		
324	1	H12	Circulation (Hallway)	Hallway at Rooms 104 to 107	Ceiling	Cracked Paint Above Classroom 104	Prior	Prior	11/27/2018	11/27/2018	N/A	11/27/2018	75	2	1	No		
325	1	H12	Circulation (Hallway)	Hallway at Rooms 104 to 107	W3	Cracked Paint Across Classroom 104	Prior	Prior	11/26/2018	11/26/2018	N/A	11/26/2018	110	3	1	No		
326	1	H12	Circulation (Hallway)	Hallway at Rooms 104 to 107	W3	Cracked Paint Across Next to Left Auditorium Door	Prior	Prior	11/29/2018	11/29/2018	N/A	11/29/2018	410	11	2	No		
327	0		Circulation (Hallway)	Exit Next to Gym Office	Ceiling	Flaking Paint	Prior	Prior	11/29/2018	11/29/2018	N/A	11/29/2018	60	2	1	No		
328	0		Circulation (Hallway)	Exit Next to Gym Office	W1	Flaking Paint	Prior	Prior	11/29/2018	11/29/2018	N/A	11/29/2018	Part of above	Part of above	Part of above	Part of above		
329	0		Circulation (Hallway)	Exit Next to Gym Office	W2	Flaking Paint	Prior	Prior	11/29/2018	11/29/2018	N/A	11/29/2018	Part of above	Part of above	Part of above	Part of above		
330	0		Circulation (Hallway)	Exit Next to Gym Office	W3	Flaking Paint	Prior	Prior	11/29/2018	11/29/2018	N/A	11/29/2018	Part of above	Part of above	Part of above	Part of above		
331	0		Circulation (Hallway)	Exit Next to Gym Office	W4	Flaking Paint	Prior	Prior	11/29/2018	11/29/2018	N/A	11/29/2018	Part of above	Part of above	Part of above	Part of above		

332	0		Storage	Custodial Closet Next to Girl's Restroom	Ceiling	Flaking Paint	Prior	Prior	12/4/2018	12/4/2018	N/A	12/4/2018	50	0	0	0		RRP wipe and colorimetric wipes were not collected because the floor was painted
333	0		Storage	Custodial Closet Next to Girl's Restroom	W1	Flaking Paint	Prior	Prior	12/4/2018	12/4/2018	N/A	12/4/2018	Part of above	Part of above	Part of above	Part of above		
334	0		Storage	Custodial Closet Next to Girl's Restroom	W2	Flaking Paint	Prior	Prior	12/4/2018	12/4/2018	N/A	12/4/2018	Part of above	Part of above	Part of above	Part of above		
335	0		Storage	Custodial Closet Next to Girl's Restroom	W3	Flaking Paint	Prior	Prior	12/4/2018	12/4/2018	N/A	12/4/2018	Part of above	Part of above	Part of above	Part of above		
336	0		Storage	Custodial Closet Next to Girl's Restroom	W4	Flaking Paint	Prior	Prior	12/4/2018	12/4/2018	N/A	12/4/2018	Part of above	Part of above	Part of above	Part of above		
337	0		Storage	Gym/Cafeteria Storage to Right of Exitway	Ceiling	Flaking Paint	Prior	Prior	12/6/2018	12/6/2018	N/A	12/6/2018	100	3	1	0		
338	0		Storage	Gym/Cafeteria Storage to Right of Exitway	W1	Flaking Paint	Prior	Prior	12/6/2018	12/6/2018	N/A	12/6/2018	Part of above	Part of above	Part of above	Part of above		
339	0		Storage	Gym/Cafeteria Storage to Right of Exitway	W2	Flaking Paint	Prior	Prior	12/6/2018	12/6/2018	N/A	12/6/2018	Part of above	Part of above	Part of above	Part of above		
340	0		Storage	Gym/Cafeteria Storage to Right of Exitway	W3	Flaking Paint	Prior	Prior	12/6/2018	12/6/2018	N/A	12/6/2018	Part of above	Part of above	Part of above	Part of above		
341	0		Storage	Gym/Cafeteria Storage to Right of Exitway	W4	Flaking Paint	Prior	Prior	12/6/2018	12/6/2018	N/A	12/6/2018	Part of above	Part of above	Part of above	Part of above		
342	0		Storage	Gym/Cafeteria Storage to Right of Stairs	Ceiling	Flaking Paint	Prior	Prior	12/6/2018	12/6/2018	N/A	12/6/2018	70	2	1	0		
343	0		Storage	Gym/Cafeteria Storage to Right of Stairs	W1	Flaking Paint	Prior	Prior	12/6/2018	12/6/2018	N/A	12/6/2018	Part of above	Part of above	Part of above	Part of above		
345	0		Storage	Gym/Cafeteria Storage to Right of Stairs	W2	Flaking Paint	Prior	Prior	12/6/2018	12/6/2018	N/A	12/6/2018	Part of above	Part of above	Part of above	Part of above		
346	0		Storage	Gym/Cafeteria Storage to Right of Stairs	W3	Flaking Paint	Prior	Prior	12/6/2018	12/6/2018	N/A	12/6/2018	Part of above	Part of above	Part of above	Part of above		
347	0		Storage	Gym/Cafeteria Storage to Right of Stairs	W4	Flaking Paint	Prior	Prior	12/6/2018	12/6/2018	N/A	12/6/2018	Part of above	Part of above	Part of above	Part of above		
348	0		Storage	Gym/Cafeteria Storage with PECO Meter in the Corner	Ceiling	Flaking Paint												
349	0		Storage	Gym/Cafeteria Storage with PECO Meter in the Corner	W1	Flaking Paint												
350	0		Storage	Gym/Cafeteria Storage with PECO Meter in the Corner	W2	Flaking Paint												
351	0		Storage	Gym/Cafeteria Storage with PECO Meter in the Corner	W3	Flaking Paint												
352	0		Storage	Gym/Cafeteria Storage with PECO Meter in the Corner	W4	Flaking Paint												
353	0		Storage	Custodial Closet at S8 Stairwell	Ceiling	Flaking Paint	Prior	Prior	12/8/2018	12/8/2018	N/A	12/8/2018	100	0	0	0		RRP wipe and colorimetric wipes were not collected because the floor was painted
354	0		Storage	Custodial Closet at S8 Stairwell	W1	Flaking Paint	Prior	Prior	12/8/2018	12/8/2018	N/A	12/8/2018	Part of above	Part of above	Part of above	Part of above		



***Appendix D. Sample Results Table***



Task ID	Floor	Space # (on Floor Plan)	Space Type	On Site Room Name	Component	Description of Paint and Plaster Damage (i.e. cracking, chipping, gouges, holes, flaking, spalling, efflorescence, significant moisture damage)	Number of Required RRP Wipes	Number of Colorimetric Wipes Used to Pass	Final Colorimetric Wipe Submitted for AAS Analysis (yes/no)	AAS Analysis Results	Other Notes or Comments
1	3	301	Primary	Classroom 301	Ceiling	Flaking paint at all windows.	1	2	0		Additional Wipe taken on Sill and has passed colormetric
2	3	301	Primary	Classroom 301	W3	Flaking paint near entrance, behind radiator, and at windows.	1	1	1	<20 ug/ft2	
3	3	301	Primary	Classroom 301	W4	Flaking paint below blackboard.	1	2	0		Additional wipe taken Outside Work Area on desktop and passed colormetric
4	3	302	Primary	Classroom 302	Ceiling	Flaking paint at ceilings.	1	2	0		Additional wipe taken Outside Work Area on sill and passed colormetric testing
5	3	302	Primary	Classroom 302	W1	Flaking paint below blackboard	1	1	0		
6	3	302	Primary	Classroom 302	W2	Flaking paint near entrance	1	1	0		
7	3	302	Primary	Classroom 302	W3	Flaking paint below windows and behind radiator.	1	1	0		
8	3	302	Primary	Classroom 302	W4	Flaking paint at wall near entrance.	1	2	0		Additional wipe taken Outside the Work Area and passed colormetric testing
9	3	303	Primary	Classroom 303	Ceiling	Flaking paint at windows.	1	2	0		Additional wipe taken on sill and passed colormetric testing
10	3	303	Primary	Classroom 303	W2	Flaking paint near entrance	1	1	0		
11	3	303	Primary	Classroom 303	W3	Flaking paint below windows, behind radiators and to the left and right of window 1.	1	2	1	<20 ug/ft2	Additional wipe taken Outside the Work Area - Desktop and passed colormetric testing
12	3	304	Primary	Classroom 304	Ceiling	Flaking paint at windows.	1	2	0		Additional wipe taken on sill and passed colormetric testing
13	3	304	Primary	Classroom 304	W1	Flaking paint near entrance and below blackboard	1	1	0		
14	3	304	Primary	Classroom 304	W2	Flaking paint near entrance	1	1	0		Additional wipe taken outside the work area and passed colormetric testing
15	3	304	Primary	Classroom 304	W3	Flaking paint below windows and at columns	1	1	0		
16	3	304A	Storage	Classroom 304 Closet	W2	Flaking paint above and below coat rack.	No RRP	0	0		No RRP done, painters covered the hole with spackle and painted the area.
17	3	305	Primary	Classroom 305	W1	Chipped paint below blackboard	1	1	0		
18	3	305	Primary	Classroom 305	W2	Flaking paint near entrance	1	1	0		
19	3	305	Primary	Classroom 305	W3	Flaking paint below and around windows and behind radiator	1	3	0		Additional Wipe collected at Sill and Outside Work area on Desktop and passed colormetric

20	3	305A	Storage	Classroom 305 Closet	W4	Flaking paint near light switch	1	1	0		
21	3	306	Primary	Classroom 306	W2	Flaking paint near entrance	1	1	1	<20 ug/ft2	
22	3	306	Primary	Classroom 306	W3	Flaking paint above and below windows	1	3	0		Additional Wipe collected at Sill and Outside Work area on Desktop and passed colormetric
23	3	307	Primary	Classroom 307	Ceiling	Flaking paint at windows	1	1	0		
24	3	307	Primary	Classroom 307	W1	Chipped paint, plaster at door	1	1	1	<20ug/ft2	
25	3	307	Primary	Classroom 307	W2	Flaking paint near entrance.	1	1	0		
26	3	307	Primary	Classroom 307	W3	Flaking paint below and to the sides of windows.	1	1	0		
27	3	307B	Storage	Classroom 307 Closet	W2	Flaking paint, damaged plaster where coat hangar is unattached.	1	1	0		
28	3	308	Primary	Classroom 308	Ceiling	Flaking paint at windows	1	2	1	<20 ug/ft2	Additional sample collected outside the work area
29	3	308	Primary	Classroom 308	W1	Flaking paint below blackboard	1	1	0		
30	3	308	Primary	Classroom 308	W3	Flaking paint all around windows and behind radiator	1	2	0		Additional sample collected at window sill
31	3	308	Primary	Classroom 308	W4	Flaking paint near entrance with plaster damaged.	1	1	0		
32	3	308A	Storage	Classroom 308 Closet	Ceiling	Flaking paint at windows	1	1	0		
33	3	308A	Storage	Classroom 308 Closet	W2	Flaking paint above and to the side of window	1	1	0		
34	3	309	Primary	Classroom 309	Ceiling	Flaking paint at windows	1	2	1	<20 ug/ft2	Additional sample collected at the Sill and Passed colormetric testing
35	3	309	Primary	Classroom 309	W1	Flaking paint near entrance	1	1	0		
36	3	309	Primary	Classroom 309	W2	Flaking paint near entrance	1	1	0		
37	3	309	Primary	Classroom 309	W3	Flaking paint around windows and on walls, and behind radiator	1	2	0		Additional sample collected outside the work area desktop and passed colormetric testing
38	3	309A	Storage	Classroom 309 Closet	Ceiling	Flaking paint at ceiling	1	1	0		
39	3	310	Primary	Classroom 310	Ceiling	Flaking paint at windows	1	2	0		Additional sample collected at the Sill and Passed colormetric testing
40	3	310	Primary	Classroom 310	W1	Flaking paint near entrance	1	1	0		
41	3	310	Primary	Classroom 310	W2	Flaking paint near entrance	1	1	1	<20 ug/ft2	
42	3	310	Primary	Classroom 310	W3	Flaking paint around windows, on walls, and behind radiator	1	2	0		Additional Sample collected outside the work area - Desktop and passed colormetric testing
43	3	311	Primary	Classroom 311	Ceiling	Flaking paint at windows	1	2	0		Additional sample collected at the Sill and Passed colormetric testing
44	3	311	Primary	Classroom 311	W1	Flaking paint above and to the right of blackboard	1	1	0		
45	3	311	Primary	Classroom 311	W2	Flaking paint near entrance	1	1	1	<20 ug/ft2	

46	3	311	Primary	Classroom 311	W3	Flaking paint around windows, on walls, and behind radiator	1	2	0		Additional Sample Collected at the Sill and Passed colorimetric Testing
47	3	311	Primary	Classroom 311	W4	Flaking paint near entrance	1	2	0		Additional Sample Collected outside the work area - Desktop and Passed Colorimetric Testing
48	3	311C	Storage	Classroom 311 Storage	W2	Flaking paint below window and at pipe	1	1	0		
49	3	311C	Storage	Classroom 311 Storage	W3	Flaking paint where coatrack had been	1	1	0		
50	3	311A	Administrative Office	Copier Room at Room 301	W4	Flaking paint below window	1	2	1	<20 ug/ft2	Additional Sample Taken Outside the Work Area - Cabinet and Passed colorimetric testing
51	3	304B	Student Restrooms - Female (4-12)	Girl's Restroom by Stairwell	Ceiling	Flaking paint, plaster damaged near light	1	1	0		
52	3	304B	Student Restrooms - Female (4-12)	Girl's Restroom by Stairwell	W2	Flaking paint, plaster damage near ceiling	1	1	0		
53	3	H31	Circulation (Hallway)	Hallway at Rooms 301 to 303	Floor	Chipped paint at floors	0	0	0		
54	3	H31	Circulation (Hallway)	Hallway at Rooms 301 to 303	W4	Damaged plaster outside Room 311	1	1	0		Area has been sealed with wax prior. Painters painted the floor. no RRP
55	3	H32	Circulation (Hallway)	Hallway at Rooms 304 to 307	Floor	Chipped paint at floors	0	0	0	No RRP	Paint chips are sealed in the floor wax. Painters repainted the covebase
56	3	H32	Circulation (Hallway)	Hallway at Rooms 304 to 307	W3	Flaking paint at windows 2, 3 & 4. Damaged plaster across from 306	1	1	0		
57	3	H33	Circulation (Hallway)	Hallway at Rooms 308 to 310	Floor	Chipped paint at floors	0	0	0		Area has been sealed with wax prior. Painters painted the floor. no RRP
58	3	H33	Circulation (Hallway)	Hallway at Rooms 308 to 310	W2	Chipped paint at electrical conduit.	1	1	0		
59	3	311B	Restrooms, Staff - Male/Female	Room 311 Restroom	W3	Flaking paint around windows	1	1	0		
60	2	207B	Student Restrooms - Male (4-12)	Boy's Restroom by Stairwell	Ceiling	Flaking paint at ceiling	1	1	0		
61	2	207B	Student Restrooms - Male (4-12)	Boy's Restroom by Stairwell	W2	Chipped plaster.	1	1	0		
62	2	207B	Student Restrooms - Male (4-12)	Boy's Restroom by Stairwell	W3	Flaking paint at pipe and radiator.	1	1	0		
63	2	207B	Student Restrooms - Male (4-12)	Boy's Restroom by Stairwell	W4	Flaking paint at pipe.	1	1	0		

64	2	201	Primary	Classroom 201	Ceiling	Flaking paint at windows.	1	1	0		Items moved to the center of the room has paint flakes on them.No prior cleaning was done before painters entered the room.
65	2	201	Primary	Classroom 201	W3	Flaking paint, efflorescence to side of Window 5 with debris.	1	3	0		Additional Sample taken at the Sill and pass colormetric testing
66	2	201	Primary	Classroom 201	W4	Flaking paint at wall near entrance.	2	4	1	<20 ug/ft2	Additional Sample Taken outside the work area on Desktop and passed colormetric testing
67	2	201A	Storage	Classroom 201 Closet	W2	Flaking paint at left side of window with debris.	1	2	0		
68	2	201A	Storage	Classroom 201 Closet	W4	Flaking paint, plaster damage near entrance	1	2	0		
69	2	202	Primary	Classroom 202	Ceiling	Flaking paint above windows	1	2	0		Additional wipe collected at the sill and passed colometric testing
70	2	202	Primary	Classroom 202	W2	Flaking paint, plaster damage near entrance	1	1	0		
71	2	202	Primary	Classroom 202	W4	Flaking paint at sides of windows and behind radiator. Debris	1	2	1	<20 ug/ft2	Additional Wipe collected outside the work area - Desktop and passed coloemtric testing
72	2	203	Primary	Classroom 203	Ceiling	Flaking paint at windows.	1	2	0		Additional wipe collected on sill and ppassed colormetric testing
73	2	203	Primary	Classroom 203	W1	Flaking paint above and below blackboard	1	1	0		
74	2	203	Primary	Classroom 203	W2	Flaking paint near entrance and above and below bulletin board.	1	1	0		
75	2	203	Primary	Classroom 203	W3	Flaking at and around windows on walls.	1	2	1	<20ug/ft2	Additional sample collected outside the work area and passed colormetric testing
76	2	203A	Storage	Classroom 203 Closet	W3	Flaking paint, damaged plaster.	1	1	0		
77	2	203A	Storage	Classroom 203 Closet	W4	Spalling paint/plaster.	1	1	0		
78	2	204	Primary	Classroom 204	Ceiling	Flaking paint at windows	1	2	0		Additional sample collected at the Sill and Passed colormetric testing
79	2	204	Primary	Classroom 204	W1	Flaking paint below blackboard	1	1	0		
80	2	204	Primary	Classroom 204	W3	Flaking paint at walls by Windows 1 & 4	1	1	0		
81	2	204	Primary	Classroom 204	W4	Flaking paint below blackboard	1	2	0		Additional sample collected outside the work area and passed colormetric testing
82	2	204A	Storage	Classroom 204 Closet	W1	Flaking paint at wall.	1	1	0		
83	2	205	Primary	Classroom 205	Ceiling	Flaking paint near windows.	1	1	0		
84	2	205	Primary	Classroom 205	W1	Flaking paint at front door, near entrance, and below blackboard.	1	1	1	<20 ug/ft2	
85	2	205	Primary	Classroom 205	W2	Flaking paint near entrance.	1	1	0		

86	2	205	Primary	Classroom 205	W3	Flaking paint by Windows 1 & 4	1	1	0		
87	2	205	Primary	Classroom 205	W4	Flaking paint below phone near entrance	1	1	0		
88	2	206	Primary	Classroom 206	Ceiling	Flaking paint at windows	1	2	0		Additional Sample collected at the Sill and passed colormetric testing
89	2	206	Primary	Classroom 206	W1	Chipped paint below blackboard	1	1	0		
90	2	206	Primary	Classroom 206	W2	Chipped paint near entrance	1	1	0		
91	2	206	Primary	Classroom 206	W3	Flaking paint below windows and behind radiator	1	2	0		Additional Samples Collected outside the work area and passed colormetric testing
92	2	207	Primary	Classroom 207	Ceiling	Flaking paint at windows	1	1	0		
93	2	207	Primary	Classroom 207	W1	Flaking paint by entrance and below blackboard	1	2	0		
94	2	207	Primary	Classroom 207	W2	Flaking paint above blackboard	1	1	0		
95	2	207	Primary	Classroom 207	W3	Flaking paint below and around windows	1	1	0		
96	2	208	Primary	Classroom 208	W2	Flaking paint above blackboard	1	1	0		
97	2	208	Primary	Classroom 208	W3	Flaking paint around and below window 1. Flaking paint at sides of window 5. Flaking paint at pipe . Paint debris at window 4 sill.	1	1	0		Additional Sample Collected on the Sill and passed Colormetric
98	2	208	Primary	Classroom 208	W4	Flaking paint by entrance and closet.	1	1	0		Additional Sample collected outside the work area - Desktop and passed colormetric
99	2	208A	Storage	Classroom 208 Closet	W2	Flaking paint at pipe.	1	1	0		
100	2	209	Primary	Classroom 209	Ceiling	Flaking paint at ceiling.	1	2	0		Additional Sample Collected on the Sill and passed Colormetric
101	2	209	Primary	Classroom 209	W1	Flaking paint below blackboard	1	1	0		
102	2	209	Primary	Classroom 209	W2	Flaking paint near entrance	1	1	0		
103	2	209	Primary	Classroom 209	W3	Flaking paint below windows	1	1	1	<20 ug/ft2	
104	2	209	Primary	Classroom 209	W4	Flaking paint by entrance and above blackboard	1	2	0		Additional Sample collected outside the work area - Desktop and passed colormetric
105	2	210	Primary	Classroom 210	W1	Flaking paint below blackboard	1	1	1	<20 ug/ft2	
106	2	210	Primary	Classroom 210	W2	Flaking paint near entrance, above blackboard and on pipe.	1	1	0		
107	2	210	Primary	Classroom 210	W3	Flaking paint below and around windows and on pipe.	1	3	0		Additional Smaple collected on the sill and outside work area - Desktop and passed colormetric testing
108	2	210A	Storage	Classroom 210 Closet	Ceiling	Flaking paint at ceiling.	1	1	0		
109	2	210A	Storage	Classroom 210 Closet	W4	Flaking paint at wall with debris	1	1	0		

110	2	203B	Student Restrooms - Female (4-12)	Girl's Restroom by Stairwell	Ceiling	Efflorescence at ceiling.	0	0	0		RRP wipe and colorimetric wipes were not collected because the floor was painted
111	2	H21	Circulation (Hallway)	Hallway at Rooms 201 to 203	Floor	Chipped paint at floors	0	0	0		Wax has encapsulated the chipped paint. Painters painted floors. No RRP
112	2	H22	Circulation (Hallway)	Hallway at Rooms 204 to 207	Floor	Chipped paint at floors	0	0	0		Wax has encapsulated the chipped paint. Painters painted floors. No RRP
113	2	H22	Circulation (Hallway)	Hallway at Rooms 204 to 207	W3	Flaking paint at windows 1 & 2.	2	2	0		The first area was prepped on 10/9/2018 and passed colormetric. Area was prepped again on 10/15/2018 to finish the remaining part of the hallway
114	2	H23	Circulation (Hallway)	Hallway at Rooms 208 to 210	Floor	Chipped paint at floors	0	0	0		Area has been sealed with wax prior. Painters painted the floor. no RRP
115	2	217	Administrative Office	Health Service Office	Ceiling	Flaking paint at windows 4.	1	1	1		
116	2	217	Administrative Office	Health Service Office	W1	Flaking paint at baseboards	1	0	0		Wood Damage. No RRP, painters repainted the trim
117	2	217	Administrative Office	Health Service Office	W2	Flaking paint at baseboards	1	0	0		Wood Damage. No RRP, painters repainted the trim
118	2	217	Administrative Office	Health Service Office	W3	Flaking paint at baseboards	1	0	0		Wood Damage. No RRP, painters repainted the trim
119	2	217	Administrative Office	Health Service Office	W4	Flaking paint at baseboards and window casing.	1	0	0		Wood Damage. No RRP, painters repainted the trim
120	2	215	Health Service Room	Nurse's Office across from Room 201	W1	Flaking paint near entrance.	1	1	0		
121	2	215	Health Service Room	Nurse's Office across from Room 201	W3	Flaking paint below and at sides of windows	1	1	1	<20ug/ft2	
122	2	216	Student Restrooms - Male/Female	Nurse's Office Restroom	W3	Flaking paint below and to the sides of windows	1	1	0		
123	2	215	Health Service Room	Nurse's Office across from Room 201	W2	Flaking paint below windows	1	1	0	<20 ug/ft2	
124	2	211	Administrative Office	Room 210A Office	W3	Flaking paint around windows with debris.	1	1	0		
125	2	212	Administrative Office	Room 212 across from Room 207	Ceiling	Flaking paint, efflorescence at ceiling.	1	1	0		
126	2	212	Administrative Office	Room 212 across from Room 207	W2	Flaking paint above and around windows with debris.	1	1	0		
127	1	113	Auditorium	Auditorium	Ceiling	Flaking paint at ceiling.	10	1	0		
128	1	113	Auditorium	Auditorium	W2	Flaking paint along walls, above windows, near exit door.	15	1	0		Additional Wipe was tested on the sill and passed colormetric testing
129	1	113	Auditorium	Auditorium	W4	Flaking paint along walls, above windows, near exit door.	15	1	0		

130	1	107B	Student Restrooms - Male (4-12)	Boy's Restroom by Stairwell	Ceiling	Flaking paint at ceiling.	0	0	0		RRP wipe and colorimetric wipes were not collected because the floor and windowsills were painted
131	1	107B	Student Restrooms - Male (4-12)	Boy's Restroom by Stairwell	W3	Flaking paint around windows and the radiator itself.	0	0	0		RRP wipe and colorimetric wipes were not collected because the floor and windowsills were painted
132	1	107B	Student Restrooms - Male (4-12)	Boy's Restroom by Stairwell	W4	Flaking paint at wall.	0	0	0		RRP wipe and colorimetric wipes were not collected because the floor and windowsills were painted
133	1	101	Primary	Classroom 101	Ceiling	Flaking paint near windows	1	1	1	<20 ug/ft2	
134	1	101	Primary	Classroom 101	W1	Flaking paint below blackboard and above closet door.	3	1	0		
135	1	101	Primary	Classroom 101	W2	Flaking paint near entrance.	1	1	0		
136	1	101	Primary	Classroom 101	W3	Flaking paint and efflorescence all around windows	3	1	0		
137	1	101	Primary	Classroom 101	W4	Flaking paint near entrance.	1	1	0		
138	1	101A	Storage	Classroom 101 Closet	W4	Flaking paint at unattached coat rack.	1	1	0		
139	1	101A	Student Restrooms - Male/Female (Classroom)	Classroom 101 Restroom	Ceiling	Flaking paint	3	1	0		
140	1	101A	Student Restrooms - Male/Female (Classroom)	Classroom 101 Restroom	W1	Flaking paint	1	1	0		
141	1	101A	Student Restrooms - Male/Female (Classroom)	Classroom 101 Restroom	W2	Flaking paint	1	1	0		
142	1	101A	Student Restrooms - Male/Female (Classroom)	Classroom 101 Restroom	W3	Flaking paint	1	1	0		
143	1	101A	Student Restrooms - Male/Female (Classroom)	Classroom 101 Restroom	W4	Flaking paint	1	1	0		
144	1	102	Primary	Classroom 102	Ceiling	Flaking paint at windows.	1	2	0		Additional wipes collected at sill and passed colormetric testing
145	1	102	Primary	Classroom 102	W1	Flaking paint above blackboard	1	1	0		
146	1	102	Primary	Classroom 102	W2	Flaking paint near entrance.	1	1	0		
147	1	102	Primary	Classroom 102	W3	Flaking paint all around windows.	2	1	0		
148	1	102	Primary	Classroom 102	W4	Flaking paint near entrance and above blackboard	1	2	0		Additional wipes collected outside work area - desktop and passed colormetric testing

149	1	102A	Storage	Classroom 102 Closet	W4	Flaking paint by coat hanger	1	1	0		
150	1	103	Primary	Classroom 103	Ceiling	Flaking paint at windows.	1	1	0		Additional Wipes collected at Sill and Outside Work Area Desktop--Pass Colormetric Testing
151	1	104	Primary	Classroom 104	Ceiling	Flaking paint at arch near entrance and windows	1	2	1	<20 ug/ft2	
152	1	104	Primary	Classroom 104	W1	Flaking paint above blackboard	1	1	0		
153	1	104	Primary	Classroom 104	W2	Flaking paint near entrance	1	1	0		
154	1	104	Primary	Classroom 104	W3	Flaking paint all around windows	1	2	0		Additional wipe collected at sill and passed colormetric
155	1	104	Primary	Classroom 104	W4	Flaking paint above blackboard and near entrance	4	2	0		Additional wipe collected Outside Work Area - Desktop and passed Colormetric Testing
156	1	105	Primary	Classroom 105	Ceiling	Flaking paint at windows	1	2	0		Additional Sample collected form the sill and passed Colormetric testing
157	1	105	Primary	Classroom 105	W2	Flaking paint near entrance	1	2	1	<20 ug/ft2	
158	1	105	Primary	Classroom 105	W3	Flaking paint around and below windows	2	1	2		Additional Sample collected outside the work area and passed colormetric testing
159	1	106	Primary	Classroom 106	Ceiling	Flaking paint at windows	1	1	0		
160	1	106	Primary	Classroom 106	W3	Flaking paint below window 1 and debris at window 5	1	1	0		Additional sample collected at the sill and outside work area. Both passed colormetric testing
161	1	107	Primary	Classroom 107	Ceiling	Flaking paint near entrance and at windows	1	1	0		
162	1	107	Primary	Classroom 107	W2	Flaking paint near entrance	1	1	1	<20 ug/ft2	
163	1	107	Primary	Classroom 107	W3	Flaking paint below and around windows	2	1	0		Additional Wipes collected at the Sill and passed Colormetric Testing
164	1	108	Primary	Classroom 108	Ceiling	Flaking paint at ceiling at window 3 - areas that were missed.	1	1	2	110 ug/ft2 - 8/14/2018 Retested 8/15/2018 - <20ug/ft2	Additional Wipes collected Outside Work Area Desktop--Pass Colormetric Testing
165	1	108A	Storage	Classroom 108 Closet	W2	Paint debris on windows sill and floor.	1	1	0		
166	1	109	Primary	Classroom 109	Ceiling	Flaking paint at windows.	1	2	0		Additional Sample collected at sill and passed colormetric testing
167	1	109	Primary	Classroom 109	W1	Flaking paint below blackboard	1	1	0		
168	1	109	Primary	Classroom 109	W2	Flaking paint near entrance.	1	1	0		
169	1	109	Primary	Classroom 109	W3	Flaking paint around window 5.	1	1	0		
170	1	109	Primary	Classroom 109	W4	Cracking paint near entrance.	1	2	0		Additional Sample collected outside the work area - Desktop and passed colormetric testing
171	1	110	Primary	Classroom 110	Ceiling	Flaking paint at windows.	1	2	0		Additional Sample collected at Sill and passed Colormetric testing



172	1	110	Primary	Classroom 110	W3	Paint debris on window sills, floor, and desk from painting activities.	1	1	0		
173	1	110	Primary	Classroom 110	W4	Gouged paint near entrance.	1	1	0		Additional sample collected outside the work area - Desktop and passed colorimetric testing
174	1	110A	Storage	Classroom 110 Closet	W4	Paint debris left on sill from painting activities.	1	1	0		
175	1	S10*	Stairs	Fire Tower	Ceiling	Flaking paint at ceiling					They will not be doing any Fire Towers
176	1	S10*	Stairs	Fire Tower	Floor	Flaking paint at floor perimeter.					They will not be doing any Fire Towers
177	1	S10*	Stairs	Fire Tower	W1	Flaking paint at walls.					They will not be doing any Fire Towers
178	1	S10*	Stairs	Fire Tower	W2	Flaking paint at walls.					They will not be doing any Fire Towers
179	1	S10*	Stairs	Fire Tower	W3	Flaking paint at walls.					They will not be doing any Fire Towers
180	1	S10*	Stairs	Fire Tower	W4	Flaking paint at walls.					They will not be doing any Fire Towers
181	1	103B	Student Restrooms - Female (4-12)	Girl's Restroom by Stairwell	Ceiling	Flaking paint at ceiling near entrance.	0	0	0		RRP wipe and colorimetric wipes were not collected because the floor and windowsills were painted
182	1	103B	Student Restrooms - Female (4-12)	Girl's Restroom by Stairwell	W2	Flaking paint at wall and pipe.	Part of above	Part of above	Part of above		Part of above
183	1	H11	Circulation (Hallway)	Hallway at Rooms 101 to 103	Floor	Chipped paint at floors.	0	0	0		Area has been sealed with wax prior. Painters painted the floor. no RRP
184	1	H12	Circulation (Hallway)	Hallway at Rooms 104 to 107	Ceiling	Cracked paint on ceiling across from Boys Room	2	1	No		
185	1	H12	Circulation (Hallway)	Hallway at Rooms 104 to 107	Floor	Chipped paint at floors.	0	0	0		Area has been sealed with wax prior. Painters painted the floor. no RRP
186	1	H13	Circulation (Hallway)	Hallway at Rooms 108 to 110	Floor	Chipped paint at floors.	0	0	0		Area has been sealed with wax prior. Painters painted the floor. no RRP
187	1	H13	Circulation (Hallway)	Hallway at Rooms 108 to 110	W2	Cracked paint in closet across from Room 108	No RRP	0	0		Walls painted, no RRP done
188	1	115	Storage	Left side Storage off of Stage	Ceiling	Flaking paint at ceiling.	4	3	0		
189	1	115	Storage	Left side Storage off of Stage	W2	Flaking paint at walls. Debris on floor.	5	3	0		
190	1	115	Storage	Left side Storage off of Stage	W4	Flaking paint at walls and duct. Debris on Floor.	5	3	0		
191	1	1	Primary	Modular Classroom	Ceiling	Flaking paint at ceilings	5	1	0		
192	1	1	Primary	Modular Classroom	W3	Flaking paint at window sills and unit ventilator	2	1	0		

193	1	001A	Student Restrooms - Male/Female (Classroom)	Modular Classroom Restroom	Ceiling	Flaking paint at ceiling	1	1	0		Damage is in closet, not Restroom
194	1	117	Administrative Office	Principal's Office	Ceiling	Flaking paint at Window 3	4	1	0		Colorimetric wipe tests collected 11/26/18 by Isa Haj
195	1	114	Storage	Right side Storage off of Stage	Ceiling	Flaking paint at ceiling	10	3	0		
196	1	114	Storage	Right side Storage off of Stage	W1	Flaking paint around door.	1	1	0		
197	1	114	Storage	Right side Storage off of Stage	W2	Flaking paint at wall and duct.	2	1	0		
198	1	114	Storage	Right side Storage off of Stage	W3	Flaking paint around window, debris on sill.	1	1	0		
199	1	114	Storage	Right side Storage off of Stage	W4	Flaking paint at walls, debris on floor and stored materials.	4	1	0		
200	1	111	Administrative Office	Room 111 Office	W3	Paint debris left on sill from painting activities.	2	1	0		
201	1	118	Restrooms, Staff - Male/Female	Staff Restroom near Room 101	W3	Flaking paint debris on window sill.	3	1	No		
202	1	113A	Stage	Stage	W2	Flaking paint at walls.	5	1	0		
203	1	113A	Stage	Stage	W3	Flaking paint at walls.	5	2	1	<20 ug/ft2	
204	1	113A	Stage	Stage	W4	Flaking paint at walls.	5	1	0		
205	1	S09*	Stairs	Stairwell at Room 101 to Basement	Ceiling	Flaking paint at ceiling	8	3	No		First colorimetric sample on stairs failed. Second passed
206	1	S09*	Stairs	Stairwell at Room 101 to Basement	W1	Flaking paint at walls.	Part of above	Part of above	Part of above		
207	1	S09*	Stairs	Stairwell at Room 101 to Basement	W2	Flaking paint at walls.	Part of above	Part of above	Part of above		
208	1	S09*	Stairs	Stairwell at Room 101 to Basement	W3	Flaking paint at walls.	Part of above	Part of above	Part of above		
209	1	S09*	Stairs	Stairwell at Room 101 to Basement	W4	Flaking paint at walls.	Part of above	Part of above	Part of above		
210	1	S6	Stairs	Stairwell at Room 103	Floor	Flaking paint debris at floors and sills on landing between 2nd and 3rd Floors.	1	1	No		
211	1	S6	Stairs	Stairwell at Room 103	W1	Chipped paint at newel posts.	1	Part of above	Part of above		
212	1	S6	Stairs	Stairwell at Room 103	W3	Flaking paint at 1st floor door and neighboring blue wall. Chipped paint at 2nd and 3rd floor doors.	1	Part of above	Part of above		
213	1	S7	Stairs	Stairwell at Room 108	Floor	Flaking paint debris at floors and sills on landing between 2nd and 3rd Floors.	1	1	No		
214	1	S7	Stairs	Stairwell at Room 108	W1	Chipped paint at newel posts.	1	Part of above	Part of above		

215	1	S8	Stairs	Stairwell to Basement at Room 110	Ceiling	Flaking paint on ceiling.	18	3	No		First colorimetric sample on stairs failed. Second passed
216	1	S8	Stairs	Stairwell to Basement at Room 110	W2	Flanking paint at wall and pipe.	Part of above	Part of above	Part of above		
217	1	S8	Stairs	Stairwell to Basement at Room 110	W3	Flaking paint at wall.	Part of above	Part of above	Part of above		
218	1	S8	Stairs	Stairwell to Basement at Room 110	W4	Flaking paint at wall.	Part of above	Part of above	Part of above		
219	0	7	Primary	Art Room	Floor	Chipped paint at floor near wall 3.	0	0	0		Area has been sealed with wax prior. Painters painted the floor. no RRP
220	0	7	Primary	Art Room	W1	Flaking paint debris in small closet to left upon first entering Art Room.	0	0	0		No debris was observed
221	0	7	Primary	Art Room	W4	Flaking paint debris on sill and floor.	0	0	0		No debris was observed
222	0	007A	Storage	Art Room Storage	W1	Flaking paint at wall.	5	2	0		First colorimetric wipe failed. Second passed.
223	0	007A	Storage	Art Room Storage	W2	Flaking paint near ACPI	Part of above	Part of above	Part of above		
224	0	007B	Storage	Art Room Storage connecting Security Office	W1	Flaking paint at walls					Completed at prior date by Julie Mui
225	0	8	Student Restrooms - Male (4-12)	Boy's Restroom by Stairwell	Ceiling	Flaking paint at ceiling and on pipes	12	2	No		
226	0	6	Cafeteria	Cafeteria/Gym	Ceiling	Flaking paint at ceilings at concrete beams and pipe penetrations.	83	9	No		Colorimetric wipe tests collected 11/27/18 by Isa Haj
227	0	2	Primary	Classroom 002 next to Girl's Restroom	Ceiling	Flaking paint at ceiling where ceiling tiles are missing, at pipe penetrations and near window 2.	10	1	Yes	<20 ug/ft2	
228	0	2	Primary	Classroom 002 next to Girl's Restroom	W3	Flaking paint behind pipe at window 2 and debris.	3	1	No		
229	0	1	Student Restrooms - Female (4-12)	Girl's Restroom by Stairwell	Ceiling	Flaking paint near entrance.	6	1	0		
230	0	006B	Storage	Gym Storage	Ceiling	No Access	6	1	No		
231	0	006B	Storage	Gym Storage	Floor	No Access	N/A	N/A	N/A		Tile Floor
232	0	006B	Storage	Gym Storage	W1	No Access	Part of above	Part of above	Part of above		
233	0	006B	Storage	Gym Storage	W2	No Access	Part of above	Part of above	Part of above		
234	0	006B	Storage	Gym Storage	W3	No Access	Part of above	Part of above	Part of above		
235	0	006B	Storage	Gym Storage	W4	No Access	Part of above	Part of above	Part of above		

236	0	006C	Storage	Gym Storage under stairwell	W3	Flaking paint at wall	No RRP	0	0		Walls painted, no RRP done
237	0	H03	Circulation (Hallway)	Hallway at Boy's Restroom	Ceiling	Flaking paint at ceiling across from Security	13	2	No		Colorimetric wipe tests collected 11/27/18 by Isa Haj
238	0	H03	Circulation (Hallway)	Hallway at Boy's Restroom	W4	Flaking paint at pipe by boys restroom	Part of above	Part of above	Part of above		Part of above
239	0	H01	Circulation (Hallway)	Hallway at Girl's Restroom	Ceiling	Flaking paint at ceiling, ductwork, and pipes	13	2	No		Colorimetric wipe tests collected 11/27/18 by Isa Haj
240	0	H02	Circulation (Hallway)	Hallway at Kitchen	Ceiling	Flaking paint at ceiling, duct, and pipes	9	1	No		Colorimetric wipe tests collected 11/27/18 by Isa Haj
241	0	4	Kitchen	Kitchen	W3	Flaking paint at wall above closet door and on pipe	3	1	0		Colorimetric wipe tests collected 11/26/18 by Isa Haj
242	0	4	Kitchen	Kitchen	W4	Flaking paint at pipe.	Part of above	Part of above	Part of above		Colorimetric wipe tests collected 11/26/18 by Isa Haj
243	0	3	Primary	Music Room	W2	Flaking paint at wall by closet and by Window 2.	1	1	0		
244	0	3	Primary	Music Room	W3	Flaking paint at walls and around windows.	2	3	0		
245	0	003A	Storage	Music Room Storage	Ceiling	Flaking paint at ceiling	8	1	0		
246	0	003A	Storage	Music Room Storage	W1	Flaking paint at walls	4	1	0		
247	0	003A	Storage	Music Room Storage	W2	Flaking paint at walls	4	1	0		
248	0	003A	Storage	Music Room Storage	W3	Flaking paint at walls	4	1	0		
249	0	003A	Storage	Music Room Storage	W4	Flaking paint at walls	4	1	0		
250	0	H03A*	Closet	Small Closet in Hall near Security - Unused.	W2	Flaking paint at walls.	0	0	0		RRP wipe and colorimetric wipes were not collected because the floor was painted
251	0	H03A*	Closet	Small Closet in Hall near Security - Unused.	W3	Flaking paint at walls.	Part of above	Part of above	Part of above		
252	0	H03A*	Closet	Small Closet in Hall near Security - Unused.	W4	Flaking paint at walls.	Part of above	Part of above	Part of above		
253	0	001A	Storage	Storage at Stairwell by Girl's Restroom	Ceiling	Flaking paint at pipes at ceiling.	0	0	0		RRP wipe and colorimetric wipes were not collected because the floor was painted
254	0	001A	Storage	Storage at Stairwell by Girl's Restroom	Floor	Chipped paint at floors	Part of above	Part of above	Part of above		
255	1	113	Auditorium	Auditorium	W1	Cracking, flaking located on metal projector doors	1	1	1	<20 ug/ft	
256	1	113	Auditorium	Auditorium	W2	Missing wood panel on radiator					

257	1	113	Auditorium	Auditorium	W2	Missing plate cover on plaster wall for electric outlet (Qty: 1)					
258	1	113	Auditorium	Auditorium	W4	Waincoting Damage by Radiators					
259	1	113	Auditorium	Auditorium	Stage	Projector Screen damaged					
260	1	113	Auditorium	Auditorium	Stage - Left	Burnt out light bulbs					
261	1	113	Auditorium	Auditorium	W4	Missing screws on metal grid					
262	1	113	Auditorium	Auditorium	Chairs	Damages chairs, Back, seat and arms					
263	1	113	Auditorium	Auditorium	Stage	Curtains					
264	1	H11	Circulation (Hallway)	Hallway at Rooms 101 to 103	Pipe Insulation	ACMPI has exposed ends that needs encapsulation					
265	3	302A	Storage	Room 302 - Closet	W2	Flaking above coat rack	1	1	0		
266	3	303A	Storage	Room 303 - Closet	W1	Heavy Plaster Damage Above Door	1	1	0		
267	3	303A	Storage	Room 303 - Closet	W3	Heavy plaster damage above coat racks	1	1	0		
268	3	303A	Storage	Room 303 - Closet	W4	Heavy plaster damage and efflorescence around window	1	1	0		
269	3	301A	Storage	Room 301 - Closet	W1	Graffiti on the walls	No RRP	0	0		Walls painted, no RRP done
270	1	109A	Storage	Room 109 - Closet	W2	Gouges	No RRP	0	0		Walls painted, no RRP done
271	3	306A	Storage	Room 306 - Closet	W3	Cracking	No RRP	0			Walls painted, no RRP done
273	3	307B	Student Restrooms - Male (4-12)	Boy's Restroom by Stairwell	Ceiling	Flaking	1	1	0		
274	3	307B	Student Restrooms - Male (4-12)	Boy's Restroom by Stairwell	W4	Cracking	1	1	0		
275	3	310B	Storage	Classroom 310 - Closet	Ceiling	Cracking by light fixture	1	1	0		
276	3	310B	Storage	Classroom 310 - Closet	W4	Flaking and efflorescence	1	1	0		
277	3	312	Office	Room 312	W3	Severe plaster damage and efflorescence	1	1	0		
278	2	211	Administrative Office	Room 210A Office	W3	Plaster damage cracking	2	1	0		
279	1	107A	Storage	Classroom 107 - Closet	W2	Cracking	No RRP	0	0		Walls painted, no RRP done
280	2	202A	Primary	Classroom 202 - Closet	W3	Cracking	No RRP	0	0		Walls painted, no RRP done
281	3	309C	Storage	Classroom 309 Small Closet	Ceiling	Flaking	No RRP	0	0		Walls painted, no RRP done
288	2	H23	Circulation (Hallway)	Hallway at Rooms 208 to 210	W2	Efflorescence by Windows and cracks	1	1	0		
289	2	H23	Circulation (Hallway)	Hallway at Rooms 208 to 210	W4	Chipped paint	1	1	0		

290	2	H21	Circulation (Hallway)	Hallway at Rooms 201 to 203	W2	Flaking paint	1	1	0		
291	2	205B	Storage	Classroom 205 - Closet	W4	Caulking Needed on top Coat Rack	1	1	0		
292	2	206B	Storage	Classroom 206 - Closet	W2	Small gouges on the top walls	1	1	0		
293	2	215	Health Service Room	Nurse's Office across from Room 201 - Foyer	W2	Spider cracks along the walls	1	1	0		
294	2	215	Health Service Room	Nurse's Office across from Room 201 - Foyer	W4	Flaking and cracking	1	1	0		
295	2	208A	Storage	Classroom 208 Closet	Ceiling	Flaking paint on the soffet	1	1	0		
296	2	207	Storage	Classroom 207 - Closet	Ceiling	Flaking by the light fixture	1	2	0		
297	2	207	Storage	Classroom 207 - Closet	W2	Flaking by the conduit line	1	1	0		
298	2	207	Storage	Classroom 207 - Closet	W4	Flaking and peeling paint	1	1	0		
299	2	209	Storage	Classroom 209 - Closet	W4	Gouges by coat racks and graffitti damage	1	1	0		
300	2	207B	Student Restrooms - Male (4-12)	Boy's Restroom by Stairwell	Ceiling	Cracking and flaking around pipe drains	1	1	0		
301	2	207B	Student Restrooms - Male (4-12)	Boy's Restroom by Stairwell	W4	FLaking and cracking along the walls	1	1	0		
302	2	210B	Storage	Classroom 210 - Small Closet	W2	Closet requires touch up painting	0	0	0		
303	1	102B	Student Restrooms - Male (4-12)	Classroom 102 - Restroom	W4	Flaking	1	1	0		
304	1	102C	Storage	Classroom 102 - Small Closet	W2	Flaking	1	1	0		
305	1	102C	Storage	Classroom 102 - Small Closet	W4	Flaking	1	1	0		
306	0	003B	Storage	Music Room - Coat Room	W1	Flaking and chipping by Door	1	1	0		
307	0	003B	Storage	Music Room - Coat Room	Ceiling	Flaking above window	1	1	0		
308	1	104B	Storage	Classroom 104 - Closet	W4	Flaking and gouges along coat racks	1	1	0		
309	2	200	Administrative Office	Room 200	W1	Needs new coat of paint	0	0	0		No RRP, only painting
310	2	200	Administrative Office	Room 200	W2	Needs new coat of paint	0	0	0		No RRP, only painting

311	2	200	Administrative Office	Room 200	W3	Needs new coat of paint	0	0	0		No RRP, only painting
312	2	200	Administrative Office	Room 200	W4	Needs new coat of paint	0	0	0		No RRP, only painting
313	2	200B	Administrative Office	Room 200 - Closet	Ceiling	Efflorescence by Windows and cracks, damaged ceiling plaster, flaking	4	2	0		
314	2	200B	Administrative Office	Room 200 - Closet	W1	Flaking	1	1	0		
315	2	200B	Administrative Office	Room 200 - Closet	W2	Flaking and chipping around windows	1	1	0		
316	2	200B	Administrative Office	Room 200 - Closet	W3	Gouges and Flaking	1	1	0		
317	2	200B	Administrative Office	Room 200 - Closet	W4	Gouges by the Door Frame	1	1	0		
318	1	105B	Storage	Classroom 105 - Closet	W2	Cracking and gouges along the wall	1	1	0		
319	1	105B	Storage	Classroom 105 - Closet	W4	Large crack near the covebase	1	1	0		
320	1	106B	Storage	Classroom 106 - Closet	W1	Flaking	1	1	0		
321	1	117A	Administrative Office	Principal's Office Storage	Ceiling	Cracking Paint	2	1	0		Colorimetric wipe tests collected 11/26/18 by Isa Haj
322	1	H13	Circulation (Hallway)	Hallway at Rooms 108 to 110	W2	Cracked Paint Across from Classroom 110	3	1	No		
323	1	H12	Circulation (Hallway)	Hallway at Rooms 104 to 107	Ceiling	Cracked Paint Above Water Fountain	3	1	No		
324	1	H12	Circulation (Hallway)	Hallway at Rooms 104 to 107	Ceiling	Cracked Paint Above Classroom 104	2	1	No		
325	1	H12	Circulation (Hallway)	Hallway at Rooms 104 to 107	W3	Cracked Paint Across Classroom 104	3	1	No		
326	1	H12	Circulation (Hallway)	Hallway at Rooms 104 to 107	W3	Cracked Paint Across Next to Left Auditorium Door	11	2	No		
327	0		Circulation (Hallway)	Exit Next to Gym Office	Ceiling	Flaking Paint	2	1	No		
328	0		Circulation (Hallway)	Exit Next to Gym Office	W1	Flaking Paint	Part of above	Part of above	Part of above		
329	0		Circulation (Hallway)	Exit Next to Gym Office	W2	Flaking Paint	Part of above	Part of above	Part of above		
330	0		Circulation (Hallway)	Exit Next to Gym Office	W3	Flaking Paint	Part of above	Part of above	Part of above		
331	0		Circulation (Hallway)	Exit Next to Gym Office	W4	Flaking Paint	Part of above	Part of above	Part of above		
332	0		Storage	Custodial Closet Next to Girl's Restroom	Ceiling	Flaking Paint	0	0	0		RRP wipe and colorimetric wipes were not collected because the floor was painted

333	0		Storage	Custodial Closet Next to Girl's Restroom	W1	Flaking Paint	Part of above	Part of above	Part of above		
334	0		Storage	Custodial Closet Next to Girl's Restroom	W2	Flaking Paint	Part of above	Part of above	Part of above		
335	0		Storage	Custodial Closet Next to Girl's Restroom	W3	Flaking Paint	Part of above	Part of above	Part of above		
336	0		Storage	Custodial Closet Next to Girl's Restroom	W4	Flaking Paint	Part of above	Part of above	Part of above		
337	0		Storage	Gym/Cafeteria Storage to Right of Exitway	Ceiling	Flaking Paint	3	1	0		
338	0		Storage	Gym/Cafeteria Storage to Right of Exitway	W1	Flaking Paint	Part of above	Part of above	Part of above		
339	0		Storage	Gym/Cafeteria Storage to Right of Exitway	W2	Flaking Paint	Part of above	Part of above	Part of above		
340	0		Storage	Gym/Cafeteria Storage to Right of Exitway	W3	Flaking Paint	Part of above	Part of above	Part of above		
341	0		Storage	Gym/Cafeteria Storage to Right of Exitway	W4	Flaking Paint	Part of above	Part of above	Part of above		
342	0		Storage	Gym/Cafeteria Storage to Right of Stairs	Ceiling	Flaking Paint	2	1	0		
343	0		Storage	Gym/Cafeteria Storage to Right of Stairs	W1	Flaking Paint	Part of above	Part of above	Part of above		
345	0		Storage	Gym/Cafeteria Storage to Right of Stairs	W2	Flaking Paint	Part of above	Part of above	Part of above		
346	0		Storage	Gym/Cafeteria Storage to Right of Stairs	W3	Flaking Paint	Part of above	Part of above	Part of above		
347	0		Storage	Gym/Cafeteria Storage to Right of Stairs	W4	Flaking Paint	Part of above	Part of above	Part of above		
348	0		Storage	Gym/Cafeteria Storage with PECO Meter in the Corner	Ceiling	Flaking Paint					





***Appendix E. Photographs***

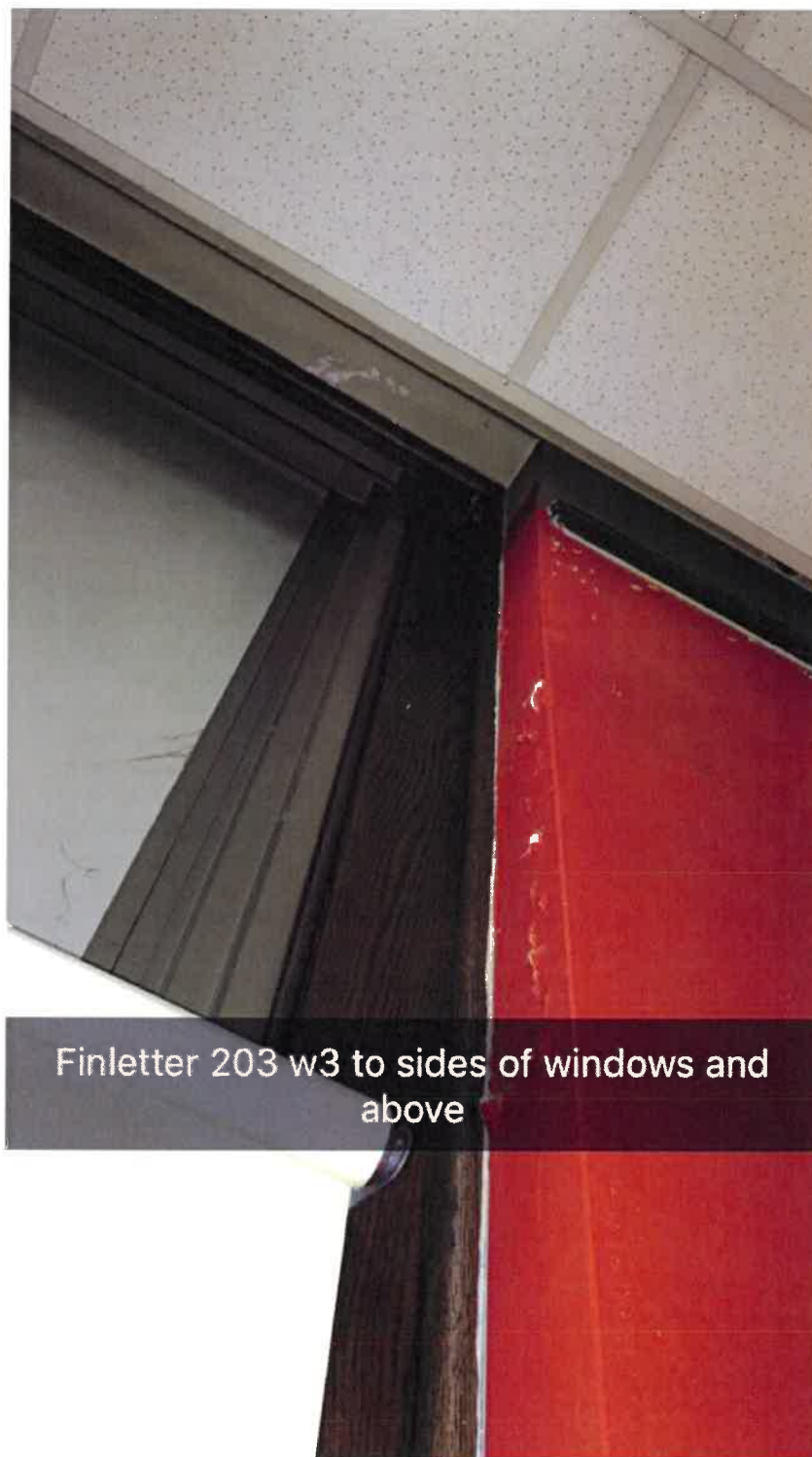

Prior to stabilization.



Prior to stabilization.

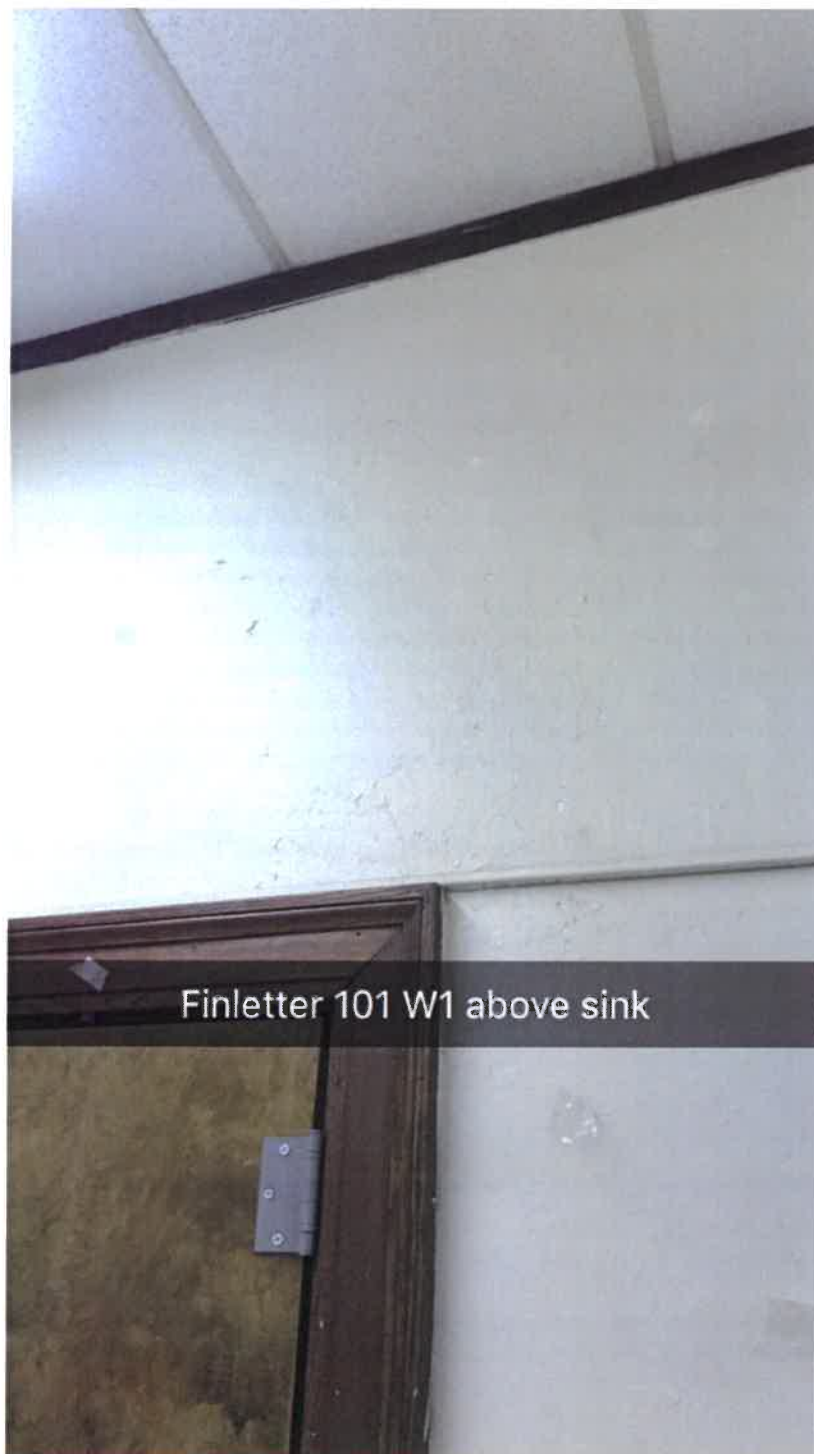

Prior to stabilization.

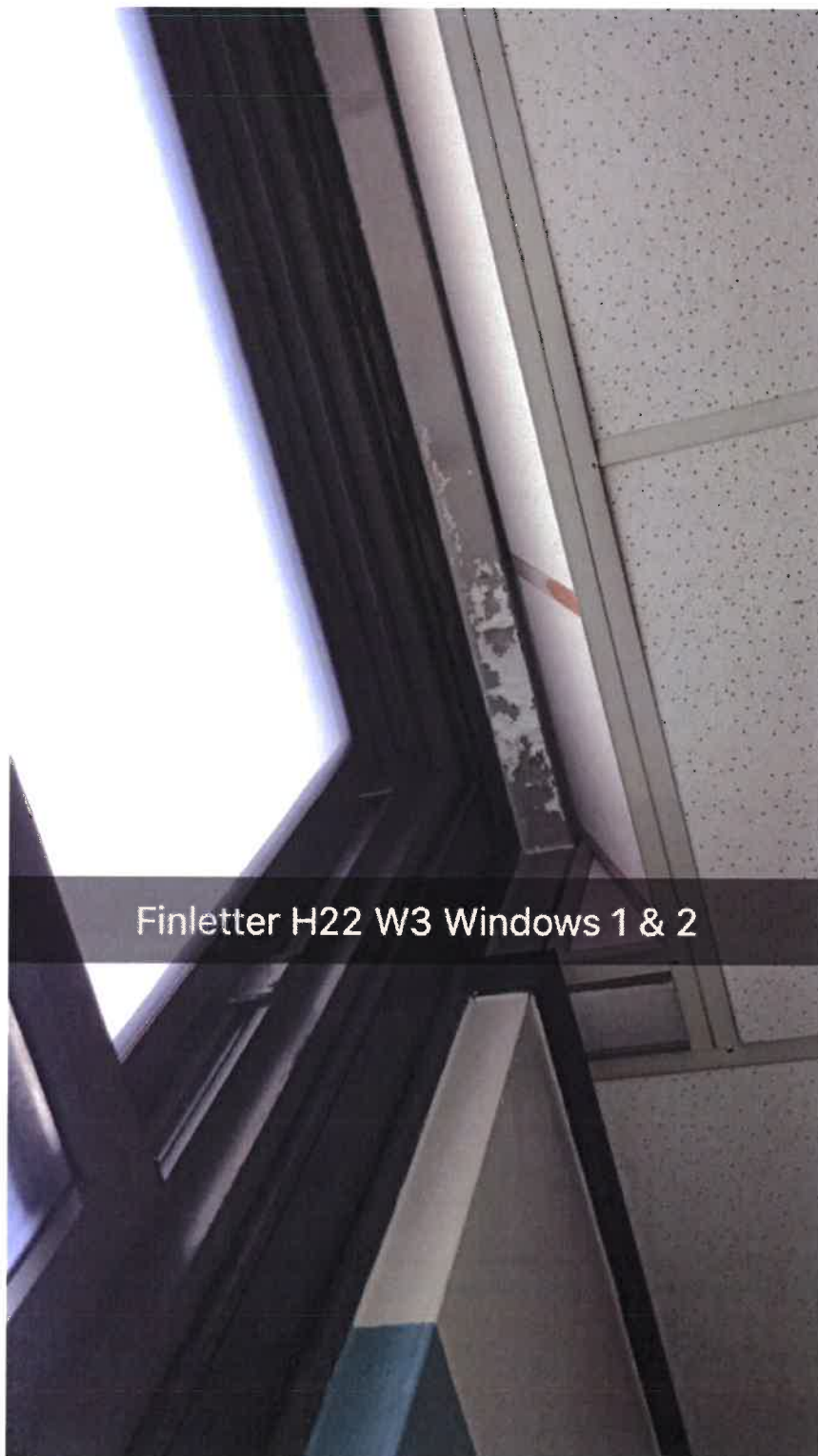

Prior to stabilization.

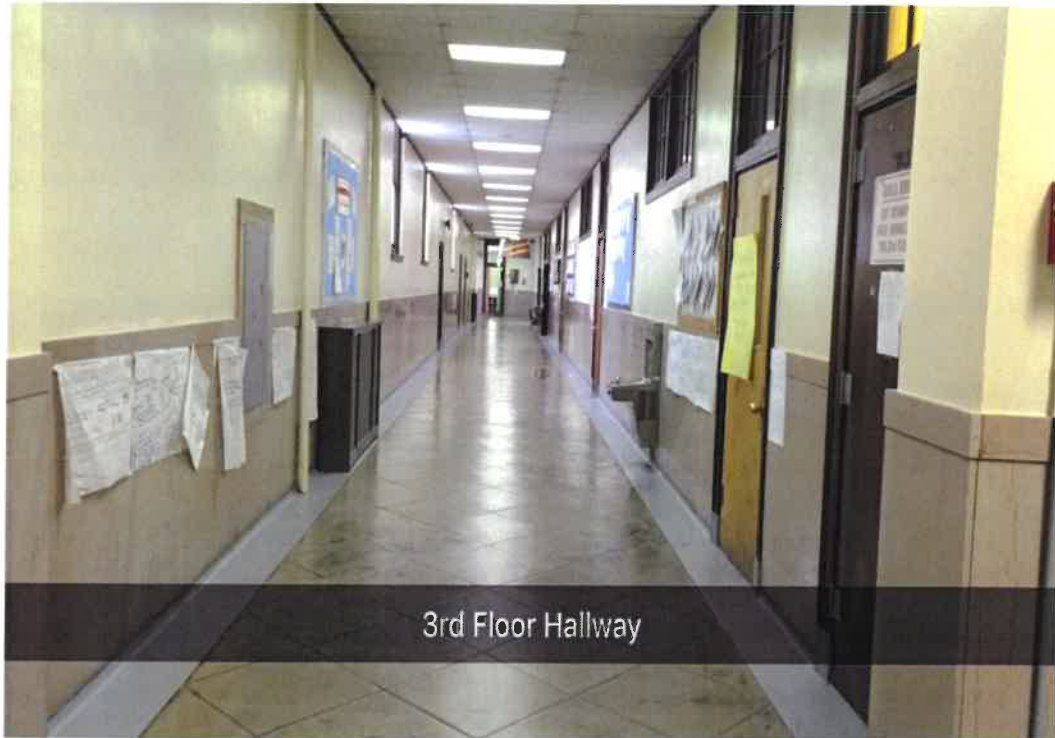

3rd Floor Hallway

Following stabilization



Room 203

Following stabilization



Room 101 - Restroom

Following stabilization



***Appendix F. Environmental Firm Certification Documentation of  
Training***

**Documentation of Criterion Employees Assigned to Site with EPA RRP & Dust Sampling Technician Training**

First Name	Last Name	Course Description	Course End Date	Expiration Date
Julie	Mui	EPA-Lead Renovator Initial	4/8/2016	4/8/2021
Julie	Mui	Dust Sampling Technician Initial	1/8/2018	1/8/2023
Isa	Haj	EPA-Lead Renovator Initial	11/20/2015	11/20/2020
Isa	Haj	Dust Sampling Technician Initial	1/8/2018	1/8/2023
Mary Anne	Lerro	EPA-Lead Renovator Initial	9/10/2015	9/10/2020
Mary Anne	Lerro	Dust Sampling Technician Initial	1/8/2018	1/8/2023
Alyssa	Cartagena	EPA-Lead Renovator Initial	6/11/2018	6/11/2023
Alyssa	Cartagena	Dust Sampling Technician Initial	11/2/2016	11/2/2021
Gina	Fernandes	EPA-Lead Renovator Initial	12/3/2018	12/3/2023
Gina	Fernandes	Dust Sampling Technician Initial	11/20/2018	11/20/2023
Cristopher	Karoly	EPA-Lead Renovator Initial	12/17/2018	12/17/2023
Cristopher	Karoly	Dust Sampling Technician Initial	11/20/2018	11/20/2023

***Appendix G. Painting Contractor Certifications or Documentation of  
Training***

## Comprehensive List of Philadelphia School District Employees with EPA RRP Training

First Name	Last Name	Course Description	Course End Date	Expiration Date
Kyle	Adami	EPA-Lead Renovator Refresher	09-Mar-15	09-Mar-20
Marcel	Allen	EPA-Lead Renovator Refresher	28-Apr-15	28-Apr-20
James	Archie	EPA-Lead Renovator Refresher	09-Mar-15	09-Mar-20
Demetrius	Atwell	EPA-Lead Renovator Initial	17-Nov-17	17-Nov-22
Samuel	Atwell	EPA-Lead Renovator Initial	17-Nov-17	17-Nov-22
Shawn	Baldwin	EPA-Lead Renovator Initial	01-Apr-15	01-Apr-20
Michael	Baranek	EPA-Lead Renovator Refresher	09-Mar-15	09-Mar-20
Chris	Bartella	EPA-Lead Renovator Refresher	21-May-15	21-May-20
Chris	Bendig	EPA-Lead Renovator Refresher	10-Mar-15	10-Mar-20
Michael	Bennett	EPA-Lead Renovator Refresher	09-Mar-15	09-Mar-20
Gino	Berardinucci	EPA-Lead Renovator Refresher	21-May-15	21-May-20
Jessica	Binda-Rischow	EPA-Lead Renovator Initial	20-Apr-18	20-Apr-23
Terrence	Blocker	EPA-Lead Renovator Initial	01-Apr-15	01-Apr-20
Damian	Boninfante	EPA-Lead Renovator Refresher	19-Mar-15	19-Mar-20
James	Borie	EPA-Lead Renovator Refresher	09-Mar-15	09-Mar-20
Joe	Bowes	EPA-Lead Renovator Refresher	09-Mar-15	09-Mar-20
Rhett	Boykins	EPA-Lead Renovator Initial	03-Nov-17	03-Nov-22
Robert	Broadnax	EPA-Lead Renovator Initial	20-Apr-18	20-Apr-23
Philip	Burton	EPA-Lead Renovator Refresher	02-Apr-15	02-Apr-20
Randy	Bushnell	EPA-Lead Renovator Refresher	02-Apr-15	02-Apr-20
Okang	Cambridge	EPA-Lead Renovator Initial	17-Nov-17	17-Nov-22
Michael	Cancelliere	EPA-Lead Renovator Refresher	10-Mar-15	10-Mar-20
Anthony	Carruth	EPA-Lead Renovator Refresher	09-Mar-15	09-Mar-20
Thomas	Casey	EPA-Lead Renovator Refresher	09-Mar-15	09-Mar-20
Gabrielle	Cecala	EPA-Lead Renovator Initial	17-Nov-17	17-Nov-22
Anthony	Cecala	EPA-Lead Renovator Refresher	19-Mar-15	19-Mar-20
Brian	Chambers	EPA-Lead Renovator Refresher	09-Mar-15	09-Mar-20
Suzette	Christian	EPA-Lead Renovator Initial	17-Nov-17	17-Nov-22
Rich	Ciuckis	EPA-Lead Renovator Refresher	09-Mar-15	09-Mar-20
Michael	Clark	EPA-Lead Renovator Initial	01-Apr-15	01-Apr-20
Harold	Clark, Jr.	EPA-Lead Renovator Refresher	09-Mar-15	09-Mar-20
Joseph	Clemson	EPA-Lead Renovator Refresher	09-Mar-15	09-Mar-20
Brian	Cook	EPA-Lead Renovator Refresher	09-Mar-15	09-Mar-20
Jeff	Cook	EPA-Lead Renovator Refresher	09-Mar-15	09-Mar-20
Kevin	Courtney	EPA-Lead Renovator Initial	20-Apr-18	20-Apr-23
Jahmai	Crawley	EPA-Lead Renovator Initial	03-Nov-17	03-Nov-22
Timothy	Creighton	EPA-Lead Renovator Initial	17-Nov-17	17-Nov-22
Steven	Creighton	EPA-Lead Renovator Refresher	10-Mar-15	10-Mar-20
Joe	Curran	EPA-Lead Renovator Refresher	10-Mar-15	10-Mar-20
Kevin	Curry	EPA-Lead Renovator Refresher	28-Apr-15	28-Apr-20
Demetrius	Dancey	EPA-Lead Renovator Initial	01-Apr-15	01-Apr-20

Fran	Davis	EPA-Lead Renovator Refresher	19-Mar-15	19-Mar-20
James	Davis (diff emp.)	EPA-Lead Renovator Refresher	19-Mar-15	19-Mar-20
Edmund	Davis, Jr.	EPA-Lead Renovator Initial	20-Mar-18	20-Mar-23
Anthony	Devlin	EPA-Lead Renovator Refresher	02-Apr-15	02-Apr-20
Ken	Dickson	EPA-Lead Renovator Initial	11-Aug-14	11-Aug-19
Mark	DiGiambattista	EPA-Lead Renovator Initial	01-Apr-15	01-Apr-20
Steve	Dolan	EPA-Lead Renovator Refresher	19-Mar-15	19-Mar-20
Stephen	DuBan	EPA-Lead Renovator Refresher	20-Mar-15	20-Mar-20
James	Dugan	EPA-Lead Renovator Refresher	19-Mar-15	19-Mar-20
Mark	Dugan	EPA-Lead Renovator Refresher	09-Mar-15	09-Mar-20
Donald	Eife	EPA-Lead Renovator Refresher	19-Mar-15	19-Mar-20
George	Faccenda	EPA-Lead Renovator Refresher	20-Mar-15	20-Mar-20
Anthony	Fiore	EPA-Lead Renovator Refresher	09-Mar-15	09-Mar-20
Bill	Flanigan	EPA-Lead Renovator Refresher	10-Mar-15	10-Mar-20
Michael	Flannery Sr.	EPA-Lead Renovator Refresher	09-Mar-15	09-Mar-20
Joseph	Flannery, Jr.	EPA-Lead Renovator Initial	20-Apr-18	20-Apr-23
David	Foster	EPA-Lead Renovator Refresher	10-Mar-15	10-Mar-20
Anthony	Gajdowski	EPA-Lead Renovator Initial	30-Jul-14	30-Jul-19
Joseph	Gallagher	EPA-Lead Renovator Refresher	10-Mar-15	10-Mar-20
Stephen	Gallagher	EPA-Lead Renovator Initial	11-Aug-14	11-Aug-19
Harold	Ganskopp, Jr.	EPA-Lead Renovator Refresher	09-Mar-15	09-Mar-20
Ralph	Garcia	EPA-Lead Renovator Refresher	19-Mar-15	19-Mar-20
James	Garofolo	EPA-Lead Renovator Refresher	10-Mar-15	10-Mar-20
John	Genovese	EPA-Lead Renovator Refresher	10-Mar-15	10-Mar-20
Joe	George	EPA-Lead Renovator Initial	20-Apr-18	20-Apr-23
Thomas	Gibson	EPA-Lead Renovator Refresher	10-Mar-15	10-Mar-20
John	Gidzinski	EPA-Lead Renovator Initial	01-Apr-15	01-Apr-20
James	Gillice	EPA-Lead Renovator Refresher	09-Mar-15	09-Mar-20
Melvin	Goins	EPA-Lead Renovator Initial	17-Nov-17	17-Nov-22
Damon	Gonzaga	EPA-Lead Renovator Initial	11-Aug-14	11-Aug-19
Raynaldo	Gonzalez	EPA-Lead Renovator Initial	17-Nov-17	17-Nov-22
John	Gordon	EPA-Lead Renovator Initial	01-Apr-15	01-Apr-20
Frank	Gosciminski	EPA-Lead Renovator Refresher	19-Mar-15	19-Mar-20
Kwamie	Grove	EPA-Lead Renovator Initial	11-Aug-14	11-Aug-19
Ron	Hackimer	EPA-Lead Renovator Refresher	10-Mar-15	10-Mar-20
Richard	Hagenbuch	EPA-Lead Renovator Refresher	19-Mar-15	19-Mar-20
James	Hall	EPA-Lead Renovator Initial	11-Jul-18	11-Jul-23
David	Hampton Jr.	EPA-Lead Renovator Refresher	21-May-15	21-May-20
Gerard	Harkins	EPA-Lead Renovator Refresher	02-Apr-15	02-Apr-20
Erica	Hickey	EPA-Lead Renovator Initial	20-Mar-18	3/20/2023
Wayne	Hogeland	EPA-Lead Renovator Refresher	19-Mar-15	19-Mar-20
Timothy	Holman	EPA-Lead Renovator Refresher	19-Mar-15	19-Mar-20
Durelle	Holmes	EPA-Lead Renovator Initial	20-Mar-18	20-Mar-23
Richard	Houck	EPA-Lead Renovator Refresher	10-Mar-15	10-Mar-20

Alfred	Howard	EPA-Lead Renovator Initial	20-Mar-18	20-Mar-23
Wayne	Howard	EPA-Lead Renovator Initial	01-Apr-15	01-Apr-20
Timothy	Humes	EPA-Lead Renovator Refresher	19-Mar-15	19-Mar-20
Lance	Jackson	EPA-Lead Renovator Refresher	10-Mar-15	10-Mar-20
Eric	Johnson	EPA-Lead Renovator Refresher	28-Apr-15	28-Apr-20
James	Johnson	EPA-Lead Renovator Refresher	19-Mar-15	19-Mar-20
Jimmie	Johnson	EPA-Lead Renovator Refresher	19-Mar-15	19-Mar-20
Walter	Johnson	EPA-Lead Renovator Refresher	19-Mar-15	19-Mar-20
Donald	Johnson Jr.	EPA-Lead Renovator Refresher	19-Mar-15	19-Mar-20
Jesse	Jones	EPA-Lead Renovator Initial	11-Aug-14	11-Aug-19
Gerald	Joniec	EPA-Lead Renovator Refresher	21-May-15	21-May-20
Brian	Joseph	EPA-Lead Renovator Refresher	28-Apr-15	28-Apr-20
Anthony	Jubilee	EPA-Lead Renovator Refresher	19-Mar-15	19-Mar-20
Gerald	Junod	EPA-Lead Renovator Refresher	28-Apr-15	28-Apr-20
Joe	Kehoe	EPA-Lead Renovator Initial	01-Apr-15	01-Apr-20
John	Kenney	EPA-Lead Renovator Refresher	19-Mar-15	19-Mar-20
Mary	Koehler	EPA-Lead Renovator Refresher	02-Apr-15	02-Apr-20
Richard	Kovacs	EPA-Lead Renovator Initial	20-Apr-18	20-Apr-23
John	Krol	EPA-Lead Renovator Refresher	19-Mar-15	19-Mar-20
Michael	Leone	EPA-Lead Renovator Refresher	02-Apr-15	02-Apr-20
George	Leone	EPA-Lead Renovator Initial	11-Aug-14	11-Aug-19
Richard	Lepore	EPA-Lead Renovator Initial	20-Apr-18	20-Apr-23
Walter	Lipski	EPA-Lead Renovator Refresher	19-Mar-15	19-Mar-20
David	Loftus	EPA-Lead Renovator Refresher	09-Mar-15	09-Mar-20
Eloy	Lopez Jr.	EPA-Lead Renovator Refresher	20-Mar-15	20-Mar-20
Augustus	Lover, III	EPA-Lead Renovator Initial	20-Apr-18	20-Apr-23
Michael	Lowe	EPA-Lead Renovator Refresher	21-May-15	21-May-20
Harry	Lowe, Jr.	EPA-Lead Renovator Initial	20-Apr-18	20-Apr-23
Kenneth	Mack	EPA-Lead Renovator Initial	01-Apr-15	01-Apr-20
Thomas	Malkowski	EPA-Lead Renovator Refresher	10-Mar-15	10-Mar-20
Thomas	Malkowski, Jr.	EPA-Lead Renovator Initial	03-Nov-17	03-Nov-22
Kevin	Malone	EPA-Lead Renovator Refresher	19-Mar-15	19-Mar-20
Dante	Mancini	EPA-Lead Renovator Refresher	28-Apr-15	28-Apr-20
Stephen	Manna	EPA-Lead Renovator Initial	20-Apr-18	20-Apr-23
Charles	Markey	EPA-Lead Renovator Refresher	19-Mar-15	19-Mar-20
Derrick	Matthews	EPA-Lead Renovator Initial	01-Apr-15	01-Apr-20
Benedict	Matthews	EPA-Lead Renovator Refresher	20-Mar-15	20-Mar-20
Kevin	McAfee	EPA-Lead Renovator Initial	30-Jul-14	30-Jul-19
Gerard	McAnena	EPA-Lead Renovator Refresher	19-Mar-15	19-Mar-20
Jim	McBride	EPA-Lead Renovator Refresher	19-Mar-15	19-Mar-20
John	McFarlane	EPA-Lead Renovator Refresher	10-Mar-15	10-Mar-20
Mikkel	McKinnie	EPA-Lead Renovator Initial	01-Apr-15	01-Apr-20
Patrick	McMahon	EPA-Lead Renovator Refresher	02-Apr-15	02-Apr-20
Pat	McMahon	EPA-Lead Renovator Initial	11-Aug-14	11-Aug-19

Matthew	Melady	EPA-Lead Renovator Refresher	28-Apr-15	28-Apr-20
Joe	Mellina Jr.	EPA-Lead Renovator Refresher	19-Mar-15	19-Mar-20
Harry	Milbourne	EPA-Lead Renovator Initial	30-Jul-14	30-Jul-19
Christopher	Moore	EPA-Lead Renovator Refresher	19-Mar-15	19-Mar-20
Mike	Moore	EPA-Lead Renovator Refresher	10-Mar-15	10-Mar-20
Mike	Moore	EPA-Lead Renovator Refresher	10-Mar-15	10-Mar-20
Earl	Morris	EPA-Lead Renovator Refresher	20-Mar-15	20-Mar-20
William	Muller	EPA-Lead Renovator Refresher	20-Mar-15	20-Mar-20
Jorge	Naveiro	EPA-Lead Renovator Initial	17-Nov-17	17-Nov-22
Richard	Nedorost	EPA-Lead Renovator Refresher	10-Mar-15	10-Mar-20
Ernest	Neven	EPA-Lead Renovator Initial	20-Mar-18	20-Mar-23
Scott	Ovington	EPA-Lead Renovator Refresher	28-Apr-15	28-Apr-20
Benjamin	Pak	EPA-Lead Renovator Initial	20-Apr-18	20-Apr-23
Vernon	Palmer	EPA-Lead Renovator Initial	01-Apr-15	01-Apr-20
Derek	Parker	EPA-Lead Renovator Refresher	20-Mar-15	20-Mar-20
Percy	Payno	EPA-Lead Renovator Initial	01-Apr-15	01-Apr-20
Jose	Perez	EPA-Lead Renovator Refresher	20-Mar-15	20-Mar-20
Edward	Perks	EPA-Lead Renovator Refresher	09-Mar-15	09-Mar-20
Salvatore	Perrone	EPA-Lead Renovator Refresher	20-Mar-15	20-Mar-20
John	Pilotti	EPA-Lead Renovator Refresher	10-Mar-15	10-Mar-20
Alfred	Pizzo	EPA-Lead Renovator Initial	20-Apr-18	20-Apr-23
James	Pizzo	EPA-Lead Renovator Initial	20-Mar-18	20-Mar-23
Ernest	Purvis	EPA-Lead Renovator Refresher	10-Mar-15	10-Mar-20
Kevin	Quigley	EPA-Lead Renovator Refresher	10-Mar-15	10-Mar-20
Luke	Quinn	EPA-Lead Renovator Refresher	20-Mar-15	20-Mar-20
Fred	Raskay	EPA-Lead Renovator Initial	20-Apr-18	20-Apr-23
Frank	Ratka, II	EPA-Lead Renovator Initial	20-Apr-18	20-Apr-23
Pat	Raynor	EPA-Lead Renovator Refresher	19-Mar-15	19-Mar-20
Jim	Reick	EPA-Lead Renovator Refresher	10-Mar-15	10-Mar-20
Michael	Reilly	EPA-Lead Renovator Refresher	10-Mar-15	10-Mar-20
Eric	Ricchezza	EPA-Lead Renovator Refresher	10-Mar-15	10-Mar-20
Shawn	Robinson	EPA-Lead Renovator Initial	01-Apr-15	01-Apr-20
Joseph	Ryan	EPA-Lead Renovator Refresher	10-Mar-15	10-Mar-20
Salvatore	Sansone	EPA-Lead Renovator Refresher	20-Mar-15	20-Mar-20
William	Savage	EPA-Lead Renovator Initial	20-Mar-18	20-Mar-23
Bruce	Savage	EPA-Lead Renovator Refresher	10-Mar-15	10-Mar-20
Ricky	Scarbrough, Sr.	EPA-Lead Renovator Refresher	09-Mar-15	09-Mar-20
Jeff	Schillig	EPA-Lead Renovator Refresher	20-Mar-15	20-Mar-20
Steven	Schmidt	EPA-Lead Renovator Refresher	02-Apr-15	02-Apr-20
Harry	Schmitt	EPA-Lead Renovator Refresher	19-Mar-15	19-Mar-20
Jeff	Scott	EPA-Lead Renovator Refresher	19-Mar-15	19-Mar-20
Tom	Sharer	EPA-Lead Renovator Refresher	20-Mar-15	20-Mar-20
David	Sienko	EPA-Lead Renovator Initial	17-Nov-17	17-Nov-22
Frank	Sienko	EPA-Lead Renovator Refresher	02-Apr-15	02-Apr-20

Gregory	Smith	EPA-Lead Renovator Refresher	19-Mar-15	19-Mar-20
William	Soda	EPA-Lead Renovator Initial	20-Apr-18	20-Apr-23
Raymond	Solley	EPA-Lead Renovator Refresher	20-Mar-15	20-Mar-20
Lukose	Solomon	EPA-Lead Renovator Refresher	21-May-15	21-May-20
Joseph	Stewart	EPA-Lead Renovator Refresher	21-May-15	21-May-20
Frank	Stramitis	EPA-Lead Renovator Refresher	10-Mar-15	10-Mar-20
Mario	Tamborello	EPA-Lead Renovator Initial	11-Aug-14	11-Aug-19
Christopher	Taylor	EPA-Lead Renovator Initial	30-Jul-14	30-Jul-19
Harry	Thomson	EPA-Lead Renovator Refresher	09-Mar-15	09-Mar-20
Ray	Tierney	EPA-Lead Renovator Refresher	02-Apr-15	02-Apr-20
Vincent	Tonelli	EPA-Lead Renovator Initial	17-Nov-17	17-Nov-22
Vincent	Trasatti	EPA-Lead Renovator Initial	20-Apr-18	20-Apr-23
Richard	Tremonte	EPA-Lead Renovator Refresher	20-Mar-15	20-Mar-20
Nicholas	Umile	EPA-Lead Renovator Initial	17-Nov-17	17-Nov-22
Gerald	Watson	EPA-Lead Renovator Refresher	19-Mar-15	19-Mar-20
Tim	Weicker	EPA-Lead Renovator Initial	20-Apr-18	20-Apr-23
Stephen	Weiss	EPA-Lead Renovator Initial	17-Nov-17	17-Nov-22
George	Weissman	EPA-Lead Renovator Initial	17-Nov-17	17-Nov-22
Lee	White, II	EPA-Lead Renovator Initial	20-Apr-18	20-Apr-23
William	Wilson	EPA-Lead Renovator Refresher	09-Mar-15	09-Mar-20
Timothy	Witczak	EPA-Lead Renovator Refresher	09-Mar-15	09-Mar-20
Denice	Witkowski	EPA-Lead Renovator Initial	17-Nov-17	17-Nov-22
Robert	Yerkov	EPA-Lead Renovator Refresher	10-Mar-15	10-Mar-20
Tim	Yust	EPA-Lead Renovator Refresher	10-Mar-15	10-Mar-20
Eric	Zeoli	EPA-Lead Renovator Refresher	10-Mar-15	10-Mar-20



***Appendix H. Documentation of Parent and Staff Notification***