



THE SCHOOL DISTRICT OF
PHILADELPHIA

School Selection Process: Survey Results

June 2021

Survey Background and Overview

- The survey opened on May 17, 2021 and closed on June 11, 2021.
- It was advertised on the District's website as well as SDP listservs (e.g., principals, counselors)
- It was available in nine languages in addition to English: Albanian, Arabic, Chinese, French, Khmer, Portuguese, Russian, Spanish, and Vietnamese.
- The survey asked respondents for feedback on what components should be prioritized in the School Selection Process (SSP) and what changes would improve the application and acceptance process.
- Respondents chose very important, somewhat important, or not important for a list of possible components of the SSP student application.
- Respondents chose would improve, no impact, or would not improve for a list of changes to the SSP student application and acceptance process.

Who responded to the survey?

Of the 5,849 survey responses...

- Over half (54%) were from **parents/guardians of SDP District students, and school-based SDP staff** made up the second largest group (20%).
- The rest of the respondents were **SDP District students (17%), Other (3%), parents/guardians of Charter students (3%), parents/guardians of non-SDP/Charter students (2%), Central Office staff (2%), and charter students (1%)**.

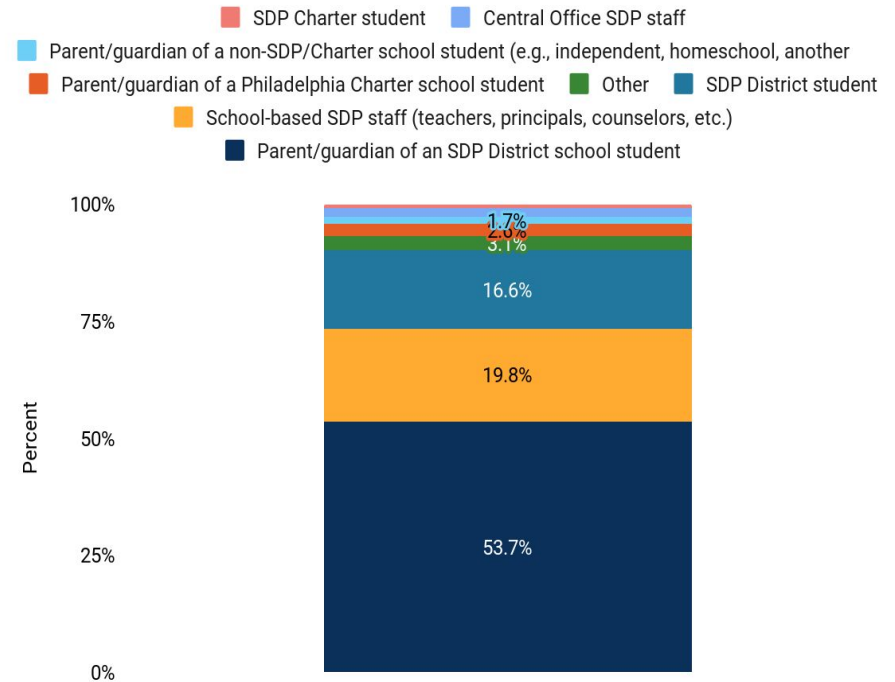

Which of the following best describes you?

Note: These were self-reported categories.

Of the 5,849 survey responses...

Grade was **not applicable** for about a quarter of the respondents, and the highest category of respondents was **seventh grade** (13%).

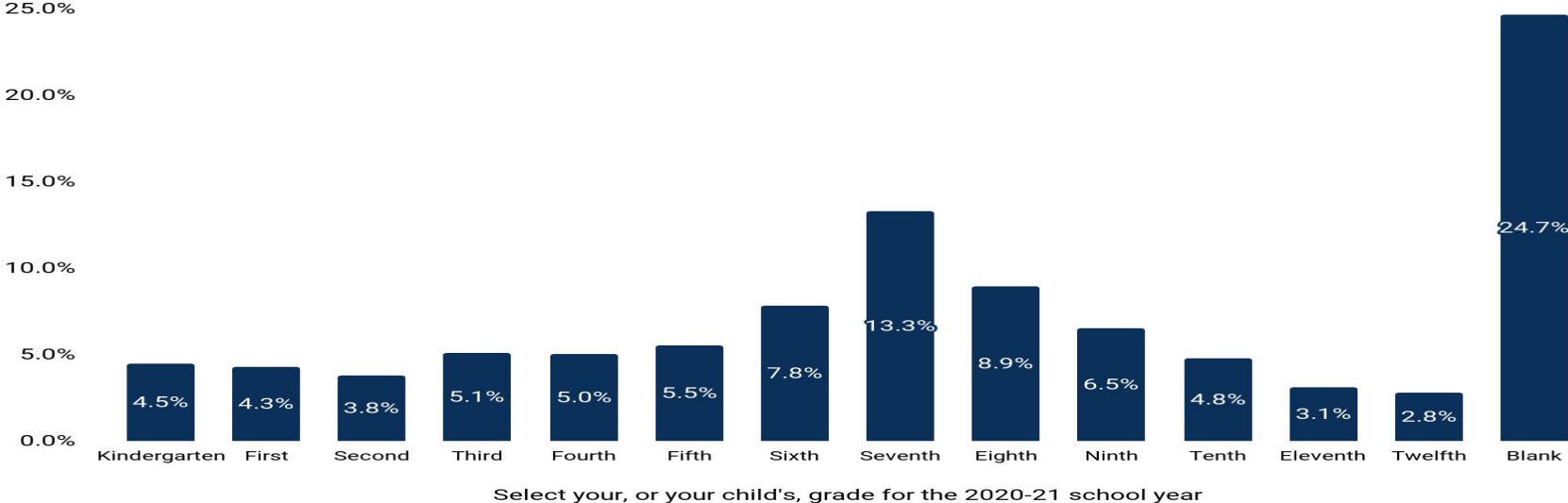

Note: These were self-reported categories.

What were the top-ranked possible SSP application components?

Report card grades, student attendance records, and student audition/portfolio (for performing arts schools) were listed as the top three very important components

Importance rankings for student application components (n=5,828)

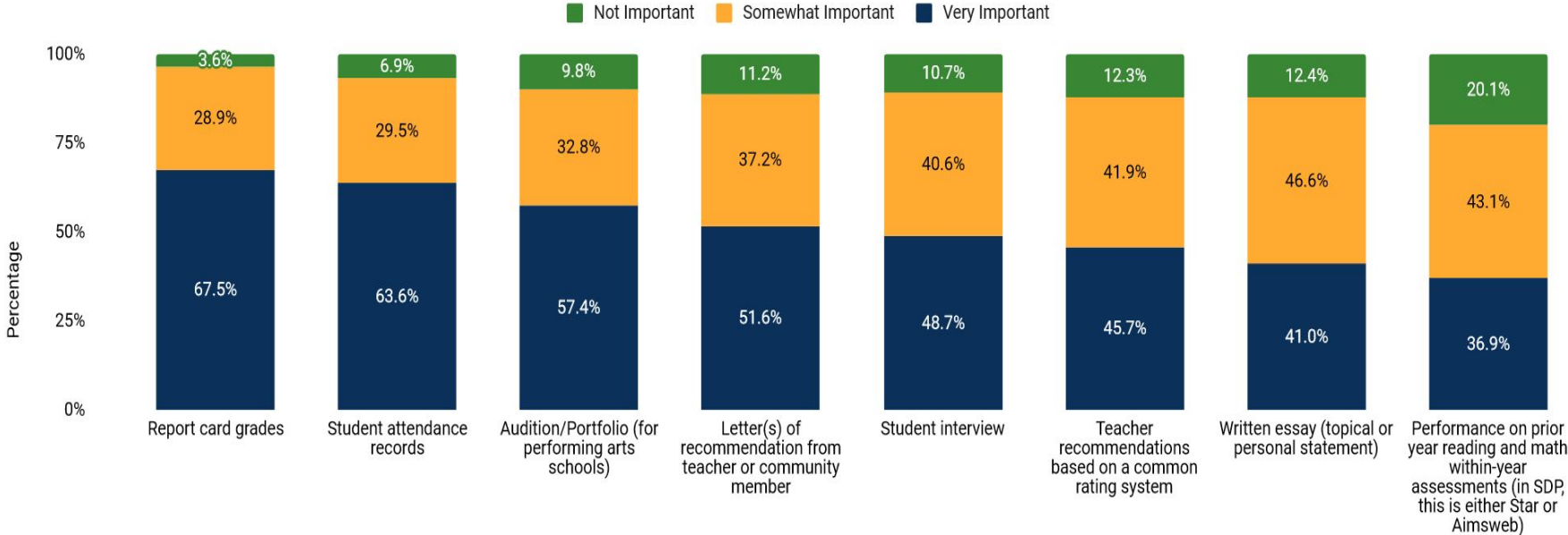

Project-based submission, resume, and student created video were listed as the bottom three very important components

Importance rankings for student application components (n=5,828)

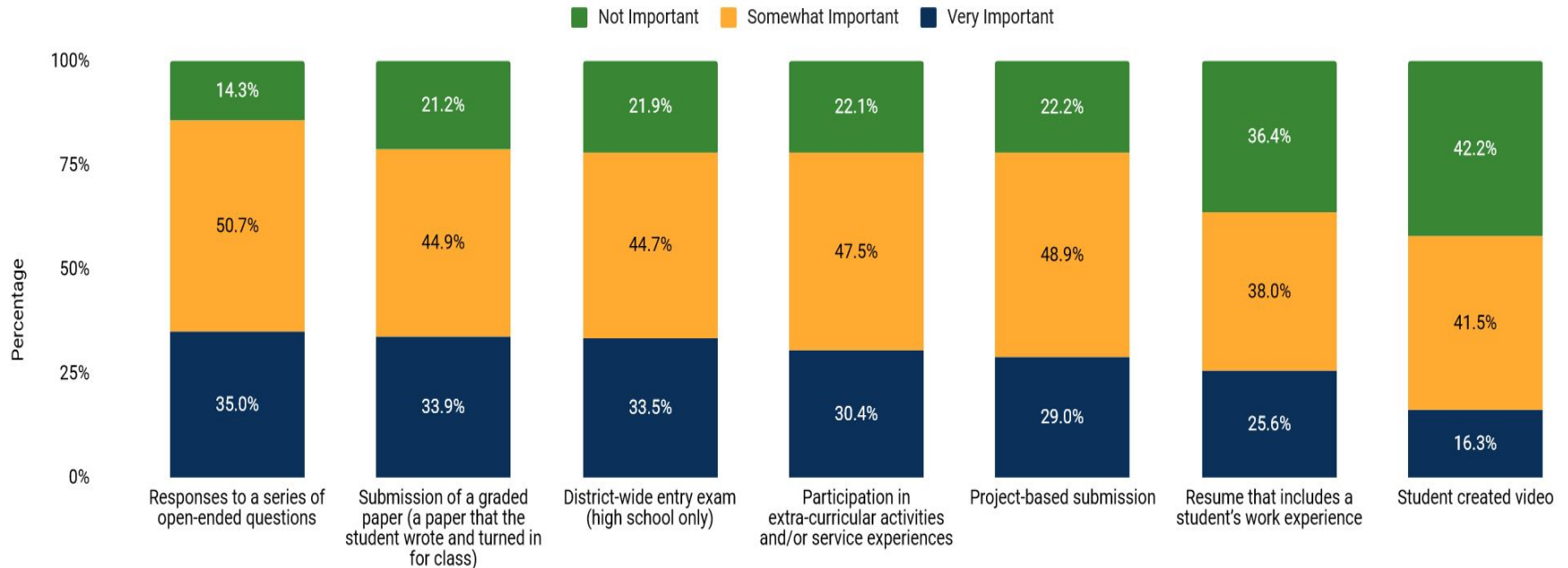

What were the top-ranked changes to the SSP student application and acceptance process?

Respondents stated nearly all suggested changes to the SSP would improve the process

Ratings for proposed application process changes (n=5,073)

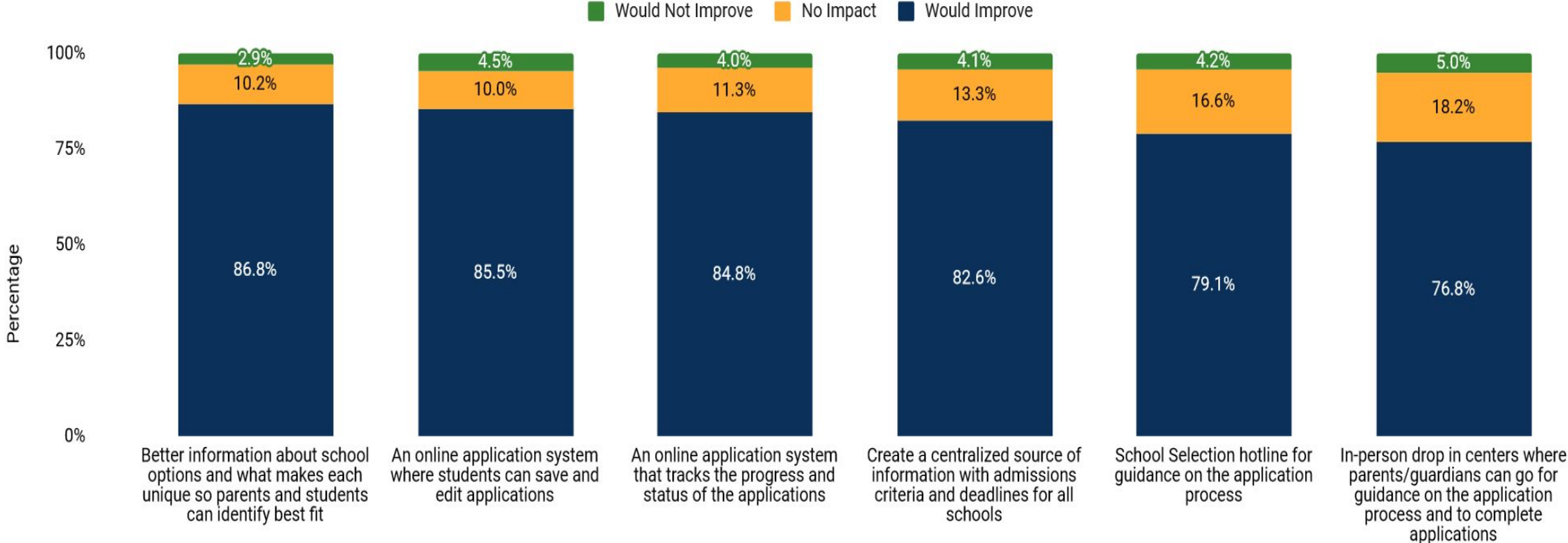

Respondents were divided about lottery-based admissions for all students who meet minimum criteria

Ratings for proposed application process changes (n=5,073)

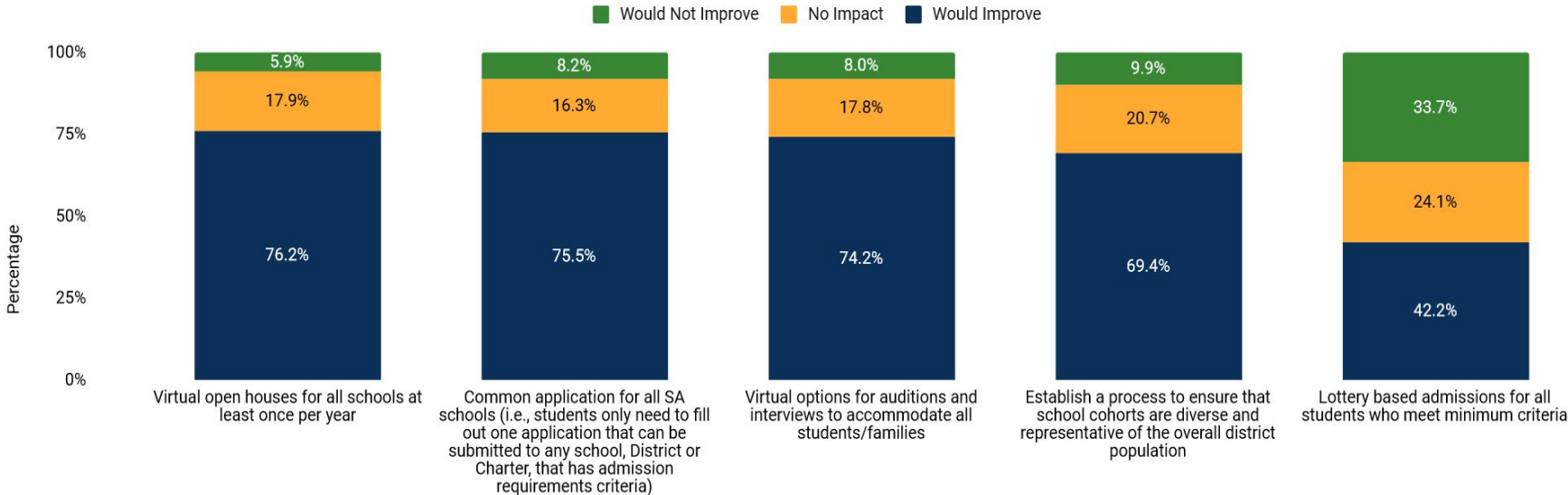

1,330 respondents left feedback to the first open-ended question

Click [here](#) for responses to the first open-ended question: “What other ideas do you have for components that could be included in a student’s application?”

ool families teachers criteria thir
district school special admit stuc
od focus child show need great kic
essment standardized test provid

1,031 respondents left feedback to the second open-ended question

Click [here](#) for responses to the second open-ended question: “What other ideas do you have for improving the school selection process?”

ool families teachers criteria thir
district school special admit stuc
od focus child show need great kic
essment standardized test provid

Almost half of respondents to this question (43%) planned to submit an SSP application for the 2022-23 school year while 29% stated no and 28% were not sure

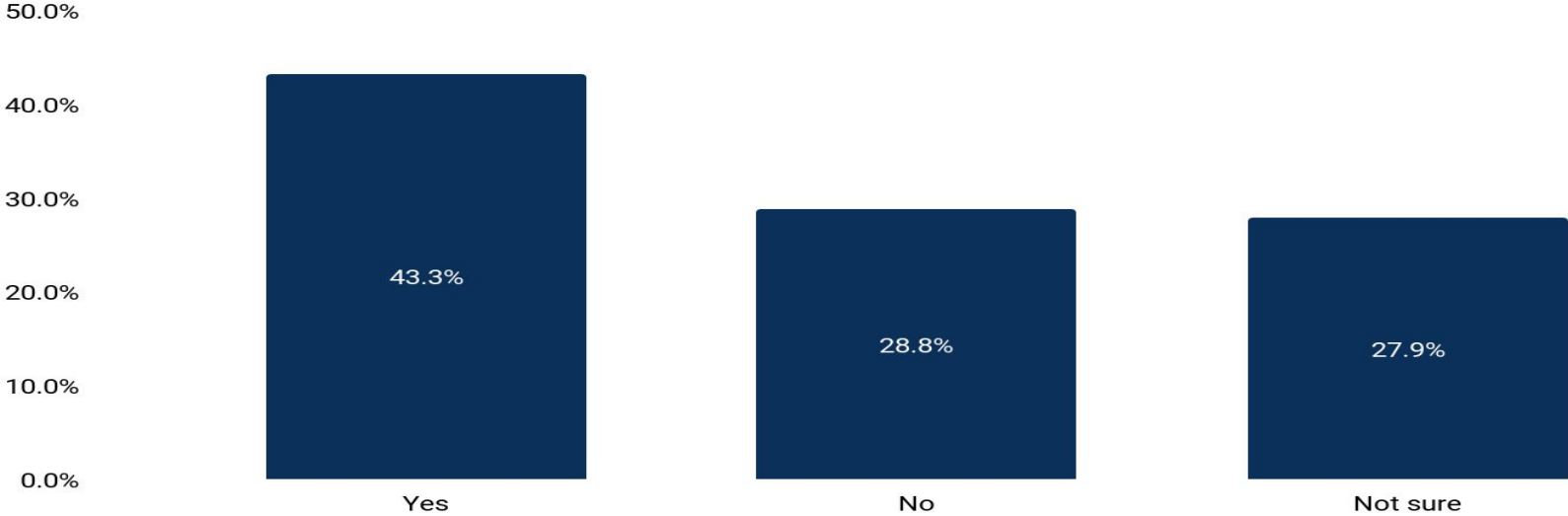

Do you (or your child) plan to submit an application for the 2022-23 school year? (n=3,795)

Of those not planning or unsure about submitting an application for 2022-23, the majority (53%) planned to stay at their current school

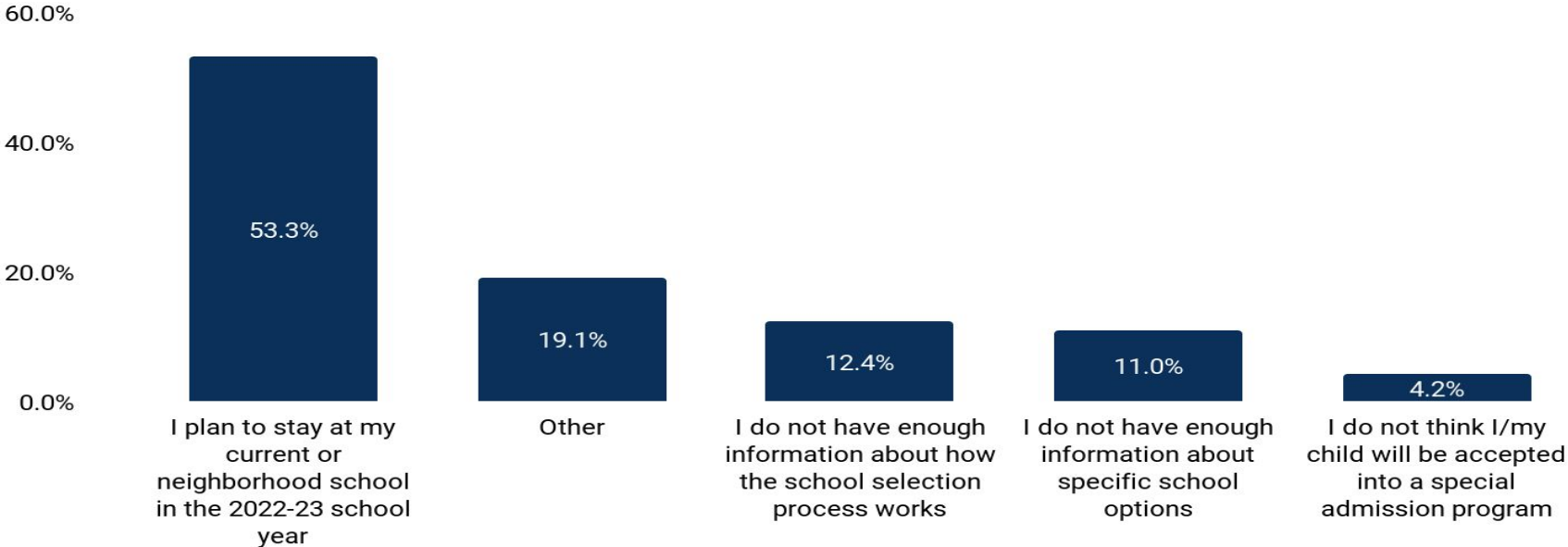

Why did you answer no or not sure? (n=2,142)

Of those not planning or unsure about submitting an application for 2022-23, 410 respondents chose other and left a comment

Click [here](#) for the responses.

ool families teachers criteria thir
district school special admit stuc
od focus child show need great kic
essment standardized test provid

Conclusions

The top three **SSP application components** ranked as most important:

- Report card grades
- Student attendance records
- Student audition/portfolio (for performing arts schools)

The top three **School Selection Process changes** ranked as most positive:

- Better information about school options and what makes each unique so parents and students can identify best fit
- An online application system where students can save and edit applications
- An online application system that tracks the progress and status of the applications